VIRGINIA STATE LIBRARY
RICHMOND, VA. 23219

VIRGINIA
JUL 8 1966
STATE LIBRARY

Dial
Weather Forecast
936-1212

Virginia Beach Sun

Published Every Thursday

in Virginia Beach for the People of Virginia Beach

The Only
Newspaper Printed
In Virginia Beach

Volume XLI, No. 27 | TELEPHONE 428-2401 | VIRGINIA BEACH, VIRGINIA, THURSDAY, JULY 7, 1966 | Two Sections—16 Pages | SINGLE COPY: 10c; BY MAIL $3.50 PER YEAR

A LACK OF TRAFFIC was noted on usually busy Virginia Beach Boulevard Monday morning, as the Fourth of July got off to a slow start. This construction at the interchange at London Bridge was expected to cause some traffic jams, but none developed all day long. (Sun Photo by Moore)

RECORD CROWDS AND GOOD SAFETY RECORD

Holiday Weekend In Va. Beach Best On Record-Weather Perfect

VIRGINIA BEACH—The weatherman sent a heat wave and the roads brought a record number of tourists to Virginia Beach over the weekend. 90-degree plus temperatures for three days also brought the natives in the thousands to the resort areas. The Fourth of July weekend has been called the "best ever" in Virginia Beach.

Traffic was probably the biggest problem, especially around construction areas on Laskin Road and on Shore Drive at Lynnhaven Inlet. Long lines of cars bearing hot passengers lined up for three or four miles in some places in jamups which lasted as much as thirty minutes or more. A few tempers flared, but most motorists took it all in stride. It seems they expected heavy traffic on a holiday weekend.

Virginia Beach police were kept busy by minor mishaps and directing traffic in trouble spots, but kept traffic moving throughout the peak times. A political motorcade Saturday threatened to disrupt traffic, but Virginia Beach Police were dispatched to lead it and handle all movement of the Boothes for Senate parade.

The surfing areas were heavily overcrowded, and police handed out many tickets to violators of the surfing ordinances. Police said surfers actually did not take full advantage of all surfing areas, leaving some relatively unused. There were a few surfing accidents and a few "dings" to boards, but generally the surfing areas were full but quiet. The surf really was not "up" for too much surfing until late Monday.

Some asphalt streets buckled in the extreme heat, and repair crews went to work immediately to remedy that problem.

One of the biggest problems that developed in Virginia Beach and all of Tidewater was the lack of ice cubes. By Monday, there just weren't any to be bought. And there was also one minor water main break in Virginia Beach Borough Saturday night. That was repaired by Sunday morning.

There were all types of entertainment, from the private clubs to the teenage hangouts, but police reported little trouble, even at the Dome where the British singing group, the Rolling Stones, appeared Monday night. One of the 60 officers who was stationed at the Dome said, "They were as well-behaved as could be expected at this sort of thing." He added that there was no real trouble, but that they "really were loud". "I have a king-sized headache this morning", he said Tuesday. The Civic Center was packed with eager youngsters from all over Virginia for the event.

The armed forces hospitality house at 25th and Arctic was used to advantage by a thousand or more area servicemen and women during the weekend.

There wasn't a motel or hotel room to be found in Va. Beach over the weekend. All tourists homes, cottages, cabins, campsites and all available places for lodging were absolutely full. A long line of tourists showed up at the Virginia Beach Chamber of Commerce office on Saturday seeking help in finding a place to stay.

"We took their names and listened to their stories," said Al Mailhes, Executive Director of the Virginia Beach Chamber. "But we weren't able to do anything for them at all. There just wasn't any place to be found."

Mailhes said he had never seen three more perfect days at Virginia Beach at the peak of the season and on a holiday weekend. He said he had never seen the beach look "more like Coney Island" than it did Sunday. Questioned concerning the number of tourists visiting for the weekend, Mailhes said it would be impossible to give an accurate count, but that "it was more than I've ever seen here before". The beaches stayed heavily crowded for three days with bathers and sun worshipers.

Most hotels and motels remained full even after the holiday tourists went home. One of the largest motels on the beach front only had eight vacant rooms Monday afternoon, and they were snapped up by grateful tourists before sun down. Mailhes said, "It looks like a lot of people took thier vacations in conjunction with the holiday".

This holiday weekend probably holds the record in Virginia Beach not only for the number of people here, but also for the scarcity of accidents of all kinds. Fortunately there were no drownings, or highway fatalities reported in Virginia Beach. There were also no boating mishaps of note, and remarkably few serious traffic mishaps.

The Va. Beach Rescue Squad was kept busy over the weekend handling minor incidents, as were most of the rescue squads in the city. No calls, however, were of a serious nature. Lifeguards on the beach and at the pools had a busy time, but few close calls. They were kept busy, however providing first aid to those who got too much sun or minor cuts and bruises.

The emergency room at the General Hospital of Virginia Beach was busy throughout the holiday period, but hospital administrator, W. Earl Willis, said this was anticipated. He added that the majority of incidents could be classified as "routine". Included in this category, he said, were cuts, falls, minor auto accidents, surfing accidents and overexposure to the sun.

The fish cooperated nicely also. The piers in Virginia Beach did a thriving business and fishermen reported the fish were biting well. Off shore, the charter boats and small boats had near perfect weather and fishing conditions. Those fishermen reported unusually good luck in picking up the big bluefish through the last day of the Bluefish Tournament. One fishing authority says the bluefish have not hit a peak in this area yet, and that peak is not expected for another two weeks or so.

The Atlantic Ocean, the Chesapeake Bay and its many tributaries were crowded with boats, both small and large, but few problems developed. The Coast Guard reported a very quiet weekend. Sailing enthusiasts also said this was a perfect weekend for sailing. Many sailboats were seen dotting the horizon.

Businessmen and merchants all smiled Tuesday morning when questioned about holiday business. One restaurant owner, seen in a bank Tuesday morning, weighted down with heavy money bags, said with a big grin, "business was pretty good." That was probably the understatement of the year. But that was the sory of the entire weekend at Virginia Beach—pretty good.

Two Lectures To Be Public

VIRGINIA BEACH—"Time and Prophecy" is the subject of a week-long conference at the Association for Research and Enlightenment, which will begin July 10.

Two lectures, one July 12 and the other July 14, will be open to the public.

Professor Lewis A. Foster Jr. of the Department of Philosophy at the College of William and Mary will speak on July 12 on "Natural Time and Precognition."

On July 14, Dr. Harmon H. Pro, director of the Institute for the Study of Adult Psychology in Chicago, will speak on "The Cayce Material and Jung's Theory of Psychic Experience."

MANY PRE-ELECTION EVENTS SCHEDULED

Large Voter Turnout Expected In Va. Beach In Senatorial Primary

VIRGINIA BEACH—Amidst the sharp attacks being made by the challengers and the endless round of coffees, teas, outings and rallies for the incumbents, the stage is set for Tuesday, July 12th, when a record number of voters are expected to go to the polls.

There are four candidates racing for the nomination to two seats allotted the State of Virginia in the United States Senate in this Democratic Primary. Two of the candidates are incumbents. Senator A. Willis Robertson has served Virginia in the Senate for more than 20 years. Senator Harry F. Byrd, Jr. was appointed to his seat by former Virginia Governor Harrison last November when the present Senator's father retired after an illustrious career. The elder Byrd quit because of illness, and is reported in poor health now.

The challengers are State Senator William B. Spong, Jr., of Portsmouth, who is challenging Robertson, and former State Senator Armistead L. Booth of Alexandria, challenging Byrd.

Sen. Harry F. Byrd, Jr.

Sen. A. Willis Robertson

Both challengers are exuding optimism in what has been called by observers "uphill campaigns". Both Spong and Boothe have little support from individuals or groups long associated with the dominant Organization in Virginia. The incumbents, who are running separate campaigns which dovetail occasionally, are running on their records and have both individual and group support from most stalwarts of the dominant Organization.

The challengers have raised few issues, and many have called their campaigns "negative". On the other hand, the incumbents have steered clear of personal attacks and mention of tactics being employed by their opponents. This too has caused some problem. Boothe, in Virginia Beach last Saturday accused Byrd campaign workers of "unorthodox tactics".

But this has been the climate of the campaigns. The candidates running hard, the criss-crossing of the state, the exposing of insignificant issues and the failure of any campaigns to catch fire have been the keynotes for the past two months.

Although a large turnout is expected at the polls Tuesday in Virginia Beach, voter apathy is still running rampart. Most of the interest in the races has come from "doorbell ringing" of precinct workers.

In Virginia Beach, noted City officials and citizens have taken a personal interest in the campaigns of Byrd and Robertson. Democratic National Committeeman, Sidney S. Kellam, master-campaigner that lately to tell all functions why he thinks Byrd and Robertson should be reelected.

Actually the issues are clear in the campaigns of the incumbents. The Byrd campaign is being run on the premise that the junior senator, already on important senate committees can do much for the State. In addition, his record in the State Senate is being presented. The Robertson campaign is being based on the senior Senator's high seniority and membership on highly important committees.

The rest is up to the voters statewide. The polls will be open from six a.m. until seven p.m. on Tuesday. There will be polls workers handing out sample ballots and other literature and maybe even cool drinks. Then the voters will go into the booths to select the Democratic nominees.

Prior to election day, however, a last-minute round of activities is scheduled. For Boothe, there will be continuing coffees and teas throughout the city sponsored both by the campaign committee and women's group. For Spong there will be also numerous coffees and teas in several areas of the city, but Spong's Virginia Beach campaign manager, Jack Etheridge, says "No big meeting is planned in Virginia Beach."

Besides coffees and teas in several sections of Virginia Beach for Byrd, for Robertson and for Byrd AND Robertson, two large outdoor events are scheduled this weekend, and one mammoth one today.

(Continued on Page 4-A)

Armistead L. Boothe

Bids Submitted

VIRGINIA BEACH—The A. G. Pinkston Co. of Portsmouth has submitted low alternate bids, ranging from $821,410 to $847,910, to the city government for installation of water mains in Kempsville Borough.

City Council is expected to accept the lowest alternate bid at its July 11 meeting. Four contractors bid on the water mains, which will extend south through Kempsville to Acredale and along Providence Road to Military Highway.

Beach Youth Drowns Mon.

NORFOLK — A 19-year-old Va. Beach youth drowned Monday evening off City Beach in Norfolk. His body was recovered Tuesday afternoon by the Coast Guard.

A spokesman said the body was found in about 10 feet of water about 30 yards off the beach at the foot of 30th Bay Avenue.

George Roger Fitzgerald, of the 400 block of Witchduck Road, was last seen at 6:15 p.m. Monday when he was swimming with friends in the area where his body was found.

His father reported him missing, but when police arrived on the scene, they could find no one from whom they could get any information about the incident. The search was discontinued at dark Monday.

The youth's body was found at about 1:40 p.m.

His death was the fifth drowning off Ocean View during the Fourth of July weekend.

William B. Spong, Jr.

Jaycees Unveil 'Plan Of Action'

VIRGINIA BEACH—The newly elected officers and directors of the Virginia Beach Jaycees met Tuesday night in the conference room of Larasan Realty at Princess Anne Plaza and unveiled a "Plan of the Year".

The plan is a list of functions for the coming fiscal year, 1966-67. In this list were outlined what projects would be brought into being this year and who would be in charge of the different programs.

In a calendar of events such projects as the Miss Va. Beach Pageant, the surfing carnival, Policeman of the Year, First Citizen's Award, and the Junior Golf and Tennis Tournaments were listed.

Donald I. Fentress, president of the group, said "In our progressive organization we may find it necessary to alter or add to our program for the year and it should be understood that we welcome change and betterment—for Jaycees thrive on new ideas and constructive criticism." He said the group would use the plan "as our guide in accomplishing our dual goals of leadership training and community service during 1966-67."

He added that this year would be "Our greatest Jaycee year at Virginia Beach."

In addition to listing the dates of special events coming up, the calendar also listed the date of meetings, the date of planning sessions and social gatherings for the Jaycees.

Besides the events already listed, the Jaycees will have a public safety promotion, a punt, pass and kick contest, will provide career information to students of high schools during career nights, a youth football banquet, a minister's breakfast during Brotherhood Week, and sponsor a Boy Scout troop.

Events coming up in the near future are the Miss Virginia Beach Pageant, August 5, and the Fourth Annual Virginia Beach Surfing Carnival August 27-28.

Other events not previously listed are the second annual Jaycee Christmas party for underprivileged children, placement of gumball machines, the Jaycee Forum, Jaycee Week, community improvement survey, and the promotion of Virginia Beach itself.

Last, but not least, the Virginia Beach Jaycees will select an Outstanding Young Educator next spring and present the winner with an award.

THE EXECUTIVE OFFICERS of the Virginia Beach Jaycees met Tuesday night and unveiled this year's plan of action. At the meeting were, left to right, seated, Joe Canada, Mickey Hayes, Don Fentress, Bob Staunton, and Jordan Ball; Standing, left to right, Tom McKee, Mike Katsias, Wiley Harrell, Andy Evans, Emmett Skinner, John Perry, Roger Scott, Bill Shepheard, Jack Garnett, Webb Brown, and Bill Gaspar. (Sun Photo by Moore)

Beach Officers End Course

RICHMOND— Seventy-three police officers from all sections of Virginia graduated July 1, at 6:00 p.m. from the third and last section of the 1966 Central Police Training School at State Police Headquarters, Richmond.

The training schools are sponsored by the Virginia Association of Chiefs of Police, with the cooperation of the Virginia Municipal League and the State Department of Education. They are directed by Lieutenant Richard L. Morgan of the Portsmouth Police Department, assisted by Captain Albion B. Roane, Jr. of the Chesapeake Police Department. The instructional staff consists of over 30 police and law enforcement specialists drawn from various agencies of local, state and federal units of government.

Colonel H. P. Crowe, Chief of Police of Portsmouth will give the commencement address. He will be introduced by Major W. G. Fawler, Chief of Police of Arlington, President of the Virginia Association of Chiefs of Police.

Class president is Patrolman Gerald R. Cyrus of the Lynchburg Police Department, who will speak for the class on this occasion. Attendance certificates will be awarded to the 73 officers completing the course by Lieutenant Morgan and Captain Roane, directors of the school.

Three sections of the Central Police Training School have been held this year with a total registration of nearly 225 local officers from all sections of Virginia.

Those from Virginia Beach that graduated from the school are Detectives Woodrow Wilson Baker Jr., Lewis Woodworth Barlow and Donald Wayne Pope.

CPC To Hear Requests 13th

VIRGINIA BEACH — A public hearing will be held July 13 by the Virginia Beach City Planning Commission, on an application for a resort and convention center at Seaview Beach.

Developer David I. Levine recently said he plans to develop 120 acres between Long Creek and Chesapeake Bay, on both sides of Shore Drive. He said he plans to build hotels, motels, a convention center, a marina and a shopping center.

Levine has requested that the city rezone several sections of the tract for residential and commercial use. The hearing on the matter will begin at 9:30 a.m. in the F.O.P. lodge at Princess Anne Courthouse.

Other applications to be heard at that time include:

- A request for a use permit to build a 25-unit motel on the northeast corner of 7th Street and Pacific Avenue.
- A request for a use permit to operate a small animal kennel and pet cemetery a half mile east of Princess Anne Road on Malbon Road.
- Applications for a change of zoning from multi-family to limited commercial and a use permit to construct a professional building on Laskin Road near Birdneck Road.
- An application for rezoning and a use permit to build a 100-unit high-rise apartment building on the northwest corner of Laskin Road and Cardinal Road.
- A request for the rezoning of three parcels of land at the Independence Boulevard and Virginia Beach Toll Road from residential to general industrial.

Officer Missing

VIRGINIA BEACH—The Defense Department has announced report by that a Virginia Beach Navy officer has been listed as missing in action.

He is Lt. (j.g.) Charles W. [illegible]ik, 27, husband of Mrs. Mary J. Marik of the 500 block of [illegible]lets Road, Virginia Beach.

Vows Exchanged

Harvey-Tatum

VIRGINIA BEACH — Mr. and Mrs. Alan B. Harvey of Virginia Beach wish to announce the marriage of their son, David Allen Harvey to Miss Carolyn Sue Tatum of Richmond.

The bride is the daughter of Mr. and Mrs. William L. Tatum of Richmond.

The wedding was held June 27 at the Cann Memorial Presbyterian Church in Elizabeth City, N.C. The ceremony was performed by the Rev. George D. Heath.

Following a short marriage trip, the couple will reside in Columbia, Mo. where the groom is attending graduate school.

WALTERS—PRESSON

VIRGINIA BEACH — Thalia-Lynn Baptist Church was the setting for the marriage of Miss Patricia Litchfield Walters and Gene Morgan Presson. The ceremony was performed by the Rev. R. N. Wallace at 3:00 p.m. Sunday, June 26.

The brides parents are Mr. and Mrs. Ralph J. Litchfield of Norfolk, Va. The bridegroom is the son of Mr. and Mrs. Cecil T. Presson of Virginia Beach, Va.

Mr. Litchfield gave his daughter in marriage. Miss Barbara Jean Litchfield, sister of the bride, was Maid of honor.

T. Van Presson was best man. Groomsmen were Gerald V. Presson and Howard Litchfield.

A reception was held in the social hall at the church. After the wedding then Mr. and Mrs. Presson left for Raleigh, N. C. where Mr. Presson has accepted a position with Corning Research Dept.

Francis W. Ingling, 1523 Custom St., Va. Beach, has been selected a participant in the ninth annual Summer Science Institute at Randolph-Macon Woman's College. It is sponsored by the National Science Foundation.

A teacher at Norview Jr. High School, he is one of 70 science and mathematics teachers from 22 states and Canada to attend the Institute from July 29 to Aug. 10, 1966.

Rose Hall

SHOPS FOR THE LADIES AND THEIR DAUGHTERS

ROSE HALL

Shops for the ladies and their daughters

PREVIEW!

For the right answer in back-to-school and Fall wear, see our beautiful new collection of the most sort after brands.

(Continuing Our Summer Sal !)

Open Monday and Friday evenings til 9 PM

3133 Va. Beach Blvd. Va. Beach, Virginia

DEMOCRATIC NATIONAL COMMITTEEMAN, Sidney S. Kellam served coffee to the ladies last week at the Bow Creek Country Club. The coffee was held for ladies, and gentlemen that wanted to attend, who are voters in the Princess Anne Plaza area. Mrs. Inez Baker spoke on the behalf of incumbents Sens. A. Willis Robertson and Harry F. Byrd, Jr. (Sun Staff Photo)

MRS. HARRY FLOOD BYRD, JR., shows a miniature blue bird a good luck token, given to her by a constituent, to Mrs. I. T. Walke, at the Women for Byrd Tea, which was held at the Monticello recently. Note the large red apple worn by Mrs. Walke. Mrs. W. Dudley Rucker of Virginia Beach is in the right background. See story P. 4B. (Photo by Cassandra)

Fire At School

VIRGINIA BEACH—Fire of undetermined origin broke some windows, but caused no serious damage at Oceana High School under construction north of Hilltop.

Firemen said the blaze involved a large tar pot and drums of tar stored on the east side of a wing of the new building. Volunteer fire fighters from Oceana and London Bridge brought it under control within minutes and cleared the scene about 40 minutes after arrival.

Middies Here

VIRGINIA BEACH — Naval Reserve Officer Training Corps midshipmen began arriving at Little Creek Naval Amphibious Base Tuesday for three weeks of training with units of the Atlantic Fleet Amphibious Force.

Amphibious landings at Camp Pendleton July 25, 26, and 27 will climax the amphibious part of their training under the direction of the Atlantic Fleet Amphibious Training Command.

Mrs. Kahn Honored

ST. LOUIS, MO. — A Virginia Beach resident, Mrs. Howard Kahn, was honored by the Auxiliary to the American Optometric Association during the national group's 69th Annual Congress in Boston.

Mrs. Kahn, wife of Dr. Howard Kahn, received an award for outstanding leadership in the public service area of motorists' vision and highway safety. She is a past president of the Auxiliary to the Virginia Optometric Association.

Dr. and Mrs. Kahn were among nearly 2,000 optometrists and guests in attendance at the national meeting, June 22-25. A highlight of the Congress was the appearance of Miss Luci Baines Johnson, honorary chairman of the AOA Auxiliary's Volunteers for Vision organization. Miss Johnson addressed the annual auxiliary luncheon.

Army Private Clifton F. Daughtry, son of Mr. and Mrs. Timothy Daughtry, 4332 Bonney Road, Virginia Beach, completed a general supply course at Fort Jackson, S. C. recently.

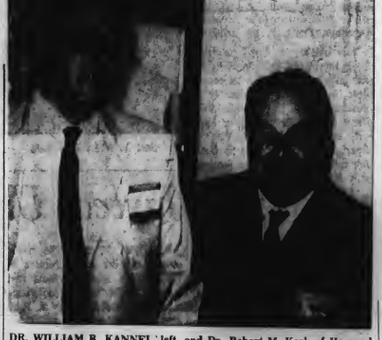

DR. WILLIAM B. KANNEL, left, and Dr. Robert M. Kark of Harvard Medical School and The University of Illinois were two of the speakers at the Seventh Annual Symposium of Cardiologists sponsored by the Tidewater Heart Association and American Heart Association's Council on Clinical Cardiology. (Photo by Cassandra)

a Gift to remember...

GERBER

Legendary

DINING BLADES

When the occasion calls for something special . . . why not make it a gift of Gerber Legendary Blades? In beauty and service, a lasting reminder of your good taste and thoughtfulness.

M4C Dining Set. Four Miming steak blades in gift box . $18.00

Frank R. Ford Co.

Jewelers To Tidewater For Over Half Century

VIRGINIA BEACH — 3301 ATLANTIC AVENUE — 428-0477

NORFOLK — 229 GRANBY STREET — MA 2-6354

MEMBER AMERICAN GEM SOCIETY

Party Line . . . By OLGA EDWARDS

By Douglas Barnes

It is a widely known fact that doctors' wives see little of their husbands, and most children of physicians are the last to receive the administrations and diagnoses from their famous parents. This was not true of the recent Council on Clinical Cardiology held at the Cavalier when entire families and planty of entertainment for the ladies and children were the order of the day.

Dr. William A. Dickinson Jr. was Chairman of the Entertainment Committee which worked closely with the Program Committee to see that entire families enjoyed their vacation at the Beach in conjunction with this outstanding medical meeting. Planned entertainment included golf on championship courses, pitch and putt, biking, tennis, shuffleboard, fishing, shopping, sightseeing and day trips to Williamsburg. The Hunt Room in the Cavalier proved a before and after dinner spot that went "night club" after the children were put to bed. Dancing under the stars at the Cabana Club was romantic while the blue Atlantic was always there to beckon and the weather was ideal. Many families stayed over for the weekend of the Fourth.

Mrs. William A. Dickinson Jr. and Mrs. Robert J. Robertson Jr. of Virginia Beach, Co-Chairmen of a committee which planned a delicious Sherry Luncheon for the ladies in the Crystal Room, saw the fruition of their artistic efforts by the attendance of about 150 doctors' wives. At flower laden tables, over a glass of sherry, all enjoyed Shrimp Salad, Hot Rolls and Vanilla Ice Cream with caramel sauce. Tony Vickers and Jane Garrison rendered several songs from recent Civic Chorus productions. Mrs. George Aldridge accompanied them.

Through the courtesy of Westinghouse X-ray Division, doctors and their ladies enjoyed a cocktail party around the pool followed by the banquet in the Colonial Room for over 300 guests. We noted particularly the chiffon pastel short formal which Mrs. Jos. D. Lea of Norfolk wore. Dr. Katherine Hill, wife of Dr. Robert B. Venner of the Beach, wore an azure blue lace cocktail dress which complimented her becoming tan. Mrs. Helen Mugler Stuart, guest for the holidays of Mrs. Mabie Owen, wore a pale blue beaded linen cocktail dress with sweater, and Mrs. Owen was cool in white chantung with yellow neckline and yellow shoes.

On the rostrum at the banquet, which featured no speakers but plenty of entertainment Dr. Bernard H. Miller, Professional Education Committee of the Tidewater Heart Association, opened the festivities by introducing Mayor Frank Dusch who welcomed the Convention to Virginia Beach in his usual witty manner. Mrs. Dusch, lovely in white was with him; Dr. and Mrs. A. Bruce Logue from Atlanta were also seated here, and Jim Lee well-known guest raconteur and Mrs. Lee, Mrs. Miller and Mr. and Mrs. William Campbell completed the table. Mrs. Miller wore black silk; Mrs. Logue was lovely in pale blue, while Mrs. Campbell, wife of the past president of the Tidewater Association, was pretty in aqua and white short semi-formal.

Prime roast beef and lobster dinners with tossed salad, baked potato and chocolate cake was a climatic bountiful meal to the entire Symposium.

Lee kept everyone rocking with laughter with his saucy stories and witty jokes; but the apex of the evening's entertainment was the quartet dressed in white coats and appropriate hats, comprised of Dr. Charles Horton, Dr. Bob Gahagen, Dr. Gordon Harrel and Dr. Gervais Taylor, whose rendition of original medical parodies and their famous theme song: "To Hemorrhoids!" was a down-to-earth expose'! The most sedate of physicians laughed in hearty appreciation.

This reporter sat opposite Dr. and Mrs. William B. Kannel, of the Harvard Medical School, and their attractive teenage son and daughter. Mrs. Kannel, statuesque redhead, wore a black taffeta low-cut formal with square neckline, and mentioned the fact that she and her children were enjoying their sojourn at Virginia Beach! "The children have not been bored," she said, "For there is plenty for them to do here." Dr. Kannel seemed to enjoy all the facets of the banquet after his morning lecture on "The Detection of Coronary Prone Adults".

Directly across from us sat the jovial Dr. Robert M. Kark, of The St. Luke's Presbyterian Medical Center of The University of Illinois. He had spoken on "Nephrotic Syndrome in Renal Disease" that afternoon and said he had enjoyed a swim in the Atlantic after the press conference. Mrs. Kark looked like a beautiful Gibson Girl with long hair piled on the nape of her neck and pale mauve highwaisted chiffon evening gown.

After the banquet, many people went out "on the town."

willner's NOW WITH 2 LOCATIONS

ANNUAL JULY 4th SALE

ON SELECTED ITEMS OF OUR REGULAR SUMMER STOCK

FEATURING TIDEWATER'S LARGEST SELECTION OF BRAND NAME SMALL SIZES 3 to 15 6 to 16

DRESSES

COME IN NOW AND SELECT FROM OUR LARGE ASSORTMENT OF THE NEWEST STYLES AND COLORS

SWIMSUITS ALSO DRASTICALLY REDUCED

BERMUDAS

BERMUDAS AND SLACKS GALORE FROM THE 'IN STORE. MANY, MANY TO CHOOSE FROM WITH DRASTIC REDUCTIONS

BLOUSES

MANY BRAND NAME BLOUSES & SHELLS TO CHOOSE FROM BY THE MASTERS AT OUR JULY 4th SALES JAMBOREE.

willner's

DOWNTOWN 108-110 W. FREEMASON ST. NORFOLK Closed Mon. July 4

TEMPORARY LOCATION 3707 VA. BEACH BLVD. AT NORFOLK-VIRGINIA BEACH LINE VA. BEACH OPEN MON. JULY 4th 9:30 A.M. - 2 P.M.

See the new **FLAMELESS** dishwashers and quick-recovery water heaters at one of these Live Better Electrically **PLUMBERS or DEALERS**

AUTHORIZED PLUMBER — AUTHORIZED DEALER

CARROLL'S PLG. & HTG.
Rt. 1 Princess Anne Sta.
426-2010

R. D. CREEF PLG. & HTG.
2204 Poplar Point Road
428-3733

EASTERN ELECTRIC CORP.
319 Virginia Beach Blvd.
428-5542

G. E. X.
5125 Virginia Beach Blvd.
497-8981

HIRTZ BAZAAR
222 First Colonial Road
428-7088

W. C. JOHNSON, REFRIGERATION
327 Virginia Beach Blvd.
428-4671

LUM'S HARDWARE CORPORATION
1609 Laskin Road
428-3220

MILLER'S DEPARTMENT STORES
3432 Virginia Beach Blvd.
Opposite
Princess Anne Plaza
340-1358

MURDEN'S APPLIANCES
500 Laskin Road
428-4044

NIXON ELECTRIC CO.
613 Virginia Beach Blvd.
428-3711

PRICE'S INCORPORATED
Hilltop
428-3514
Pembroke Mall
497-4821

PRINCESS ANNE PLG. & ELECTRICAL SUPPLIERS, INC.
Princess Anne Station
426-6216
431 Virginia Beach Blvd.
428-1660

G. E. RICKS PLG. & HTG.
607 19th Street
428-6959

ROY'S SALES & SERVICE
Aragona Shopping Center
4848 Va. Beach Blvd.
497-8939

SEARS ROEBUCK & CO.
311 Laskin Road
428-7551

THE SEAY COMPANY, INC.
222 Great Neck Road
340-8444

SMITH & KEENE ELECTRIC SERVICE, INC.
3641 Bonney Road,
Lynnhaven
340-4646

SPARKY'S PLG. & HTG.
609 Pinewood Drive
428-9277

WESTERN AUTO ASSOCIATE STORE
600 Virginia Beach Blvd.
428-4351

Norfolk, Va.

TONY ANNARINO & SON
1901 Lafayette Blvd.
627-1342

ATLANTIC THRIFT CTRS.
7665 Sewells Point Road
588-1344

See the new **FLAMELESS** quick-recovery water heaters at one of these Live Better Electrically **PLUMBERS or DEALERS**

AUTHORIZED PLUMBER — AUTHORIZED DEALER

"Allowance in N. C. subject to statute."

Virginia Beach

ADAMS SERVICE CO., Inc.
614 20th Street
428-6731

APPLIANCE SALES & SERVICE CORP., OF VA.
6220 Indian River Road
420-4361

BUTT PLUMBING & HEATING, INC.
834 Virginia Beach Blvd.
428-3323

BYLER PLG. & HTG.
505 N. Witchduck Road
497-4871

See the new
FLAMELESS
dishwashers and quick-recovery water heaters at one of these Live Better Electrically
PLUMBERS or DEALERS

See the new
FLAMELESS
dishwashers and quick-recovery water heaters at one of these Live Better Electrically
PLUMBERS or DEALERS

BILLUPS & ELLINGTON, INC.
217 Grace Street
627-1258

H. F. BROWN & COMPANY, INC
304 W. 25th Street
627-6082

BRYANT APPLIANCE CO.
2509 Granby Street
622-9771
1278 N. Military Hwy.
855-0185

BURTON'S SALES & SERVICE, INC.
834 Widgeon Road
855-3151

MIKE CAVISH T/A Norfolk Appliance Co.
528 West 35th Street
622-3840

CERTIFIED TV & APPLIANCE CO.
6000 Virginia Beach Blvd.
497-1024
847 E. Little Creek Road
588-5471

COLEY & PETERSON, INC.
840 W. 25th Street
627-7788

B. F. CONTE CO., INC. Plg. & Htg.
8434 Tidewater Drive
588-4651

W. L. CUMMINGS, Plg. & Htg.
4870 Hampshire Avenue
853-0191

EASTERN ELECTRIC CORP.
37th & Hampton Blvd.
622-6524

ELECTRICAL EXCHANGE CORP.
1140 Wilson Road
545-5441

B. E. GILDERSLEEVE PLG. & HTG.
1808 Granby Street
625-7489

W. T. GRANT COMPANY
258 Granby Street
627-8394
180 Janaf Shopping Ctr.
853-7431

THE HAJOCA CORP.
301 West 24th Street
627-7766

J. C. HARRIS, JR., INC.
1557 Juniper Street
853-4746

HARRIS PLG. & HTG.
530 W. 25th Street
622-4966

HOME APPLIANCE CO.
830 Granby Street
627-1740

HOME FURNITURE CO.
3415 Granby Street
622-5607
1125 E. Little Creek Road
587-8726
614 Church Street
625-5349

HOME MODERNIZATION CENTER
1129 E. Little Creek Road
583-4515

KEMPS PLG., HTG. CORP.
3152 Azalea Garden Road
855-3388

KING'S TV & APPL. CENTER
Va. Beach Blvd. at Glenrock Rd.
855-6311
1851 E. Little Creek Road
588-8221

KRAMER HIGHWAY TIRE CORPORATION
7813 Military Highway
583-1811

KRAMER TIRE COMPANY, INC.
1312 Monticello Avenue
627-7741

A. J. LEGUM FURNITURE COMPANY
745 Granby Street
622-7113
776 Granby Street
622-7113

LOWE'S OF NORFOLK, INC.
130 S. Military Highway
420-1660

LUM'S HARDWARE CORP.
3101 Virginia Beach Blvd.
625-3639

W. B. MIDDLETON
8475 Chesapeake Blvd.
588-1347

MILLER'S DEPARTMENT STORES
Little Creek Rd. & Tidewater Drive
588-5056

MONTGOMERY WARD & COMPANY
Janaf Shopping Center
855-1915

PETE NIXON Plg. & Htg. Corp.
555 Duke Street
622-1963

NORFOLK MECHANICAL CORP.
2404 Florida Ave.
853-4218

A. B. PARKER & SON
824 Norman Avenue
587-0316
583-2116

PATTERSON PLG. & HTG. INC.
527 W. 35th Street
622-3661

J. C. PENNEY COMPANY
254 Monticello Avenue
627-6241
Janaf Shopping Center
855-0196

PRICE'S INCORPORATED
133 West Charlotte Street
625-6701
1900 Monticello Avenue
627-5571
800 Campostella Road
545-4657
7020 Military Highway
855-0121

QUALITY FURNITURE CO., INC.
728 Church Street
627-4523

QUARNSTROM, INC.
3336 Cromwell Drive
855-0995

W. J. ROACH COMPANY
3101 Lafayette Blvd.
853-6554

E. B. SAMS COMPANY, INC.
510 W. 24th St.
627-5671

W. D. SAMS & SON, INC.
424 W. 21st St.
627-6479

SEARS ROEBUCK & CO.
210 West 21st Street
627-7431
3500 E. Princess Anne Rd.
627-7431

Is there someone at your house who gets bathtime confused with playtime, who soaks for thirty minutes and comes out with a dirty face, who gets more water on the floor than he does on himself, and always seems to use the last drop of hot water?

Put a flameless quick-recovery water heater in your house and you'll never have to worry about the hot water.

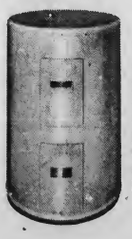

When you have to decide on a water heater, call your VEPCO-authorized Live Better Electrically installing dealer or plumber. Go flameless and you won't have to worry about plenty of hot water at your house.

VIRGINIA ELECTRIC AND POWER COMPANY

TELCO TV & APPLIANCE COMPANY
2328 E. Little Creek Road
Roosevelt Gardens Shopping Center
583-1525

A. R. THOMPSON
248 W. 24th Street
622-1666

WARDS TV - APPLIANCES
543 E. Little Creek Road
583-4531
136 Janaf Shopping Ctr.
853-9366

T. H. WEBB, JR., Plg. & Htg.
1341 Buckingham Avenue
622-4553

J. E. WEDDLE & ASSOC., INC.
2635 Arkansas Avenue
855-3094

C. V. WEST CO. INC.
318 S. Military Hwy.
420-4643

WEST TV & APPLIANCE
38 Southern Shopping Center
587-1212

WESTERN AUTO SUPPLY COMPANY
4248 Downtown Plaza
622-4721
122 West 21st Street
627-6221
Southern Shopping Ctr.
587-8744

WHITE ELECTRIC CO.
2710 Colley Avenue
627-5428 or 625-5804

WILKINS - BREWER PLG. & HTG. CORP.
7918 Glade Road
588-7949

E. K. WILSON & SONS, INC.
3314 Debree Avenue
627-2311

Chesapeake

AMERICAN MECHANICAL Plg. & Htg.
6644 Geo. Wash'ton Hwy.
487-0120

BOB'S TV & APPLIANCES, INC.
Great Bridge Shopping Center
547-3536

BURTON LUMBER CORP.
835 Wilson Road
545-4613

T. L. BUTT ELECTRIC CO.
Elbow Road, Hwy. 605
420-4385

W. T. GRANT CO.
2403 Bainbridge Blvd.
543-2623
Great Bridge Shopping Center
547-4361

HILLEGASS LIGHTING CORPORATION
4326-28 Bainbridge Blvd.
545-5430

L. E. MEEKINS, INC.
119 S. Highway 168
421-2567-home,
547-2524, 247-2455

MOORE'S SUPER STORES, INCORPORATED
3224 Atlantic Avenue
543-3561

NELSON & SMITH INC.
5300 Geo. Wash'ton Hwy.
487-2534

PRICE'S INCORPORATED
4107 Highway 168
547-2178

B. E. SHARP & CO.
3907 E. Indian River Road
543-2742

SOUTHLAND TV & APPLIANCE CORP.
1411 Poindexter Street
545-4009
6 Indian River Road Shopping Center
543-2675

SOUTHSIDE TV, SALES & SERVICE
2417 Bainbridge Blvd.
Southgate Plaza
545-4541

BLACK'S HARDWARE & BLD. SUPPLY CO.
1800 Park Avenue (W)
543-0132

Beach Publishing Corp.
Owners Of The

Virginia Beach Sun

Published Every Thursday
And The Virginia Beach News
3108 Pacific Avenue Virginia Beach, Virginia 23451

H. JOSEPH LOWENTHAL, JR. ..... Managing Editor
JACK F. MOORE, JR. ..... News Editor

Entered as second class matter in the post office in Virginia Beach, Va., under the act of March 3, 1879

Subscription rates by mail
Within city—$3.50 per annum. Outside city—$4.25 per annum.

EDITORIALLY SPEAKING

Byrd And Robertson On Election Day

Next Tuesday the voters of Virginia Beach and the entire State of Virginia go to the polls in what is probably the most important election in recent history. The voters will be nominating two men, not just one, to carry the Democratic banner in November. The right choice must be made by the voters, and the choice, in the final analysis must be for Byrd and Robertson.

Harry F. Byrd, Jr., who for so long lived in the shadow of his distinguished father, has proved not only his worth in the Congress since last November, but also his ability as an astute politician and campaigner in the present campaign. Harry F. Byrd, Jr., lived in his father's shadow more by choice than by design. Although he built a good name for himself in the Virginia Senate and although he had an impressive record as a legislator, he refused to run for high public office while his father was still a U. S. Senator. We are not voting for Senator Byrd's son. We are voting for a fine man, an apt legislator and our present Junior Senator from Virginia, Harry F. Byrd, Jr.

Byrd's opponent attempted with futility to discredit him by claiming that the Byrd family was trying to create a dynasty in the Senate. The voters were not fooled by such devious means, and Byrd's opponent dropped that line. Since that time, Byrd's opponent has floundered in a sea lacking issues. His personal attacks on Byrd and Byrd stalwarts have dropped far short of their intended mark, as far as the voters are concerned.

Harry F. Byrd, Jr., has campaigned hard in this race. He has traveled to all parts of this state. He has been in Virginia Beach several times. He has attracted the thinking voters to him and to his candidacy. That attraction for both the man and the legislator should be carried to the polls next Tuesday, and Byrd should be nominated in the best interests of the people of Virginia Beach and all of Virginia.

A. Willis Robertson has served Virginia well in the Senate for twenty years and has built up great seniority, as well as the tremendous respect of his colleagues, both friends and opposition. He has had a long and inspiring governmental career, and should be allowed to continue that career. Seniority is an important aspect of serving in the Senate, even though the individual voter need not like it. Even Byrd was placed on important committees when he succeeded his father, simply because he went in during a term, not at the beginning of one.

The committees on which A. Willis Robertson serve are probably the most important ones in the Senate, and certainly his rank on the highly sensitive Appropriations Committee should mean much to the voters of Virginia Beach and Virginia. Virginia Beach, in particular, has a great deal of Federal money flowing in each year. It is well to have a man on the "money" committee watching out for the best interests of Virginia Beach and Virginia.

Robertson's opponents have not been able to find anything in his long career to criticize, worthy of note. The only issue his opponent in the primary has continued to hit is his age. Admittedly he is not a young man, but he is in perfect health, and as robust as a man half his age. His mind is as clear and quick as any candidate's must be. And his age obviously means he has had long experience in government so necessary in these critical times. Senator Robertson has an impressive record. His opponent has no record of note. His opponent's backers have had to dig hard to find issues on which to campaign and they have usually been matters not concerning the real issues in this election, and at the same time, they have been negative.

There is only one issue. . .the best representation in Washington for Virginia. That can be accomplished next Tuesday by nominating Byrd and Robertson and rejecting their challengers.

Summer Activity And Health

We have lived on the coast of Virginia most of our lives, and have taken the water and the beaches for granted as we enjoyed them to the fullest. In fact we never realized the health and accident problems created by our great resort city. In recent weeks, news releases from the Red Cross, the American Cancer Society, The American Medical Association, the Tidewater Heart Association, the Women's Medical News Service and a host of others have crossed our desk.

They all call attention to safety in the activities we take so much for granted. They warn against over-exposure to the sun, fatigue, boating and fishing mishaps, overeating, swimming accidents and the like. All of these problems can be avoided through common sense, but lifeguards, rescue squads, doctors, hospitals and funeral homes can offer far too much evidence that the rules of good common sense are not always followed.

We, at Virginia Beach, are mighty proud of our recreational facilities afforded our visitors and our own residents, especially during the warm summer days. We enjoy all the summer activities to the utmost. All we can urge is a little caution on the part of everyone and a little thought before rushing headlong into activity that can be dangerous. Human life is involved here as well as good health, and we should certainly take care of ourselves. . .

Too often we try to cram too much recreational activity into too short a span of time. This is the major cause of summer health problems and accidents. Please enjoy the wonders of Virginia Beach, but take it easy too. Life's too short not to relax and enjoy it in moderation.

The Lowly Mosquito

Mosquitoes really "bug" us. They breed in staggering large numbers during the summer everywhere there is still water. They are a problem in inland areas as well as on the coast, but, obviously, they are bound to cause more of a problem in low-lying coastal areas, such as Virginia Beach. And Virginia Beach must have more of a mosquito population than a human population, although no accurate census has been conducted.

The control of the little monsters has fallen to the City and the Mosquito Control Board, which has done an excellent job in dealing with the atrocious insects. The chemical-fog spreading trucks which traverse the neighborhoods of Virginia Beach are a welcome sight, and the death blows they deal the mosquitoes is even more welcome. This service to homeowners and tenants in Virginia Beach deserves our full appreciation.

If it were not for the work of these control organizations, Virginia Beach would be impossible to live in during the height of the mosquito season. We still get a few bites that demand immediate attention and medication, but we highly commend the work being done to combat the lowly mosquito.

Perhaps the next time you see the "fog-maker" in your neighborhood, you'll give the driver a friendly wave and smile to show your gratitude.

"WHAT'S WRONG WITH THE PATH?"

A Unique Form Of Entertainment

The Virginia Beach Boardwalk Art Show, through the massive efforts of the Virginia Beach Art Association over a period of ten years, has produced one of the most fascinating forms of entertainment known anywhere. The 11th annual Boardwalk Art Show opens on the 14th for five days. The art work will be stretched, in every available nook, from 7th to 17th Streets on the boardwalk. Actually this is not really enough room, but it will have to do this year, until the city fathers and the sponsors of the event decide what to do with the giant event that had its humble beginnings in 1956.

There will be all types of artists and all types of art will be exhibited. It is an exciting event for the potential buyer, the casual observer and for the proud artists, both amateur and professional, who find another place to exhibit their work and a possible place to sell it.

The first year of the show, the sales amounted to a little less than three thousand dollars and the first prize that year was for twenty-five dollars. Last year sales totalled over forty thousand and the top prize this year is one thousand dollars. Incidentally the total cash prizes this year amount to just about the same thing as the sales in that first year. The rapid growth can be attributed to the city fathers and to the Art Association in their dedication and hard work.

The event is now looked forward to with great anticipation by artist, art lover and observer alike. That is the way it should be, as far as we are concerned. We take pride in our city and in the type of entertainment offered to both our citizens and our tourist friends during the summer season. And the Boardwalk Art Show is one of the finest events anywhere. Look it over. You'll see.

Our Own Lotus Festival

The commemorative plaque on Tabernacle Creek, at the site of the Lotus Gardens in Virginia Beach, states that in That area is the last substantial growth of the native American Lotus left in the country. For several years the Cape Henry Women's Club, in co-operation with the Virginia Department of Conservation and Development, has held a festival in this beautiful spot. It is Virginia Beach's own festival which should be known nationwide, but our Lotus Festival is not.

The progress in the slow development of the lotus gardens over the years is unquestioned. The garden site is impressive now in its regal beauty, but so much more can be done to promote our own yearly festival. We grant that the location is a bit out of the way, but let us remember that so was Norfolk's Azalea Gardens when it was first developed.

A lot of people work very hard each year in Virginia Beach putting on the Lotus Festival, and it should be promoted more and encouraged more. There is a great deal of interest, obviously. For instance, there are sixteen contestants for Lotus Queen this year, as compared to only eight last year. There is a lot of excitement at the site on Sandbridge Road each year as the beautiful blossoms reach their peak in time for the festival, and more people should be there to see it all.

This year we suggest that our tourist friends, as well as our native citizens, share in the festivities at the Lotus Gardens between July 13 and 20. Support this magnificent endeavor and watch it grow into what it should rightly be—a festival of national and worldwide importance. And the best part of it is that it is right here at Virginia Beach.

The Rain Takes Its Toll

We fully understand the problems of the City of Virginia Beach when it comes to roads. The population grows so fast, it is difficult to build the roads fast enough to keep up with development. New residential areas spring up over night that must have maintained roads. And, at the same time, existing roads need repairs. But we do wonder at the feasability of the type of repairs made.

In one section of Malibu the city streets are getting so bad, it is almost impossible to avoid chuck holes and to keep automobile wheels in alignment. The city road crews come along often and patch the old roads. That we have to say, but the patches do not hold through one rain storm. Something must be done.

A permanent solution must be found. It is costing a lot of money for all those very temporary patches. We would rather see a more costly repair or resurfacing now than a mass of inadequate patches.

THE VIRGINIA BEACH OPEN FORUM

The issue is simple in the July primary to nominate two senators. Do you want to save as much as we possibly can of that freedom which made America the admiration and envy of the world? Then vote for Robertson and Byrd.

Do you want to save our Right-to-Work Law? Boothe and Spong voted against it in the General Assembly.

Or do you like for Washington to dictate how to run our schools and hospitals. And do you want to be sued for damages by persons you are not willing to employ? Or sued for damages by persons to whom you are not willing to sell or rent your property? And have the federal government pay for their suit, but not your defense and damages? Then vote for Boothe and Spong.

Boothe and Spong say they are for progress, but what is called progress has given us a federal government going bankrupt from buying political support. It has given us confusion and disorder. It would make the irresponsible our masters.

Something is going to have "to give" soon, as conditions are becoming intolerable. It is not as bad in Virginia as elsewhere, because we have had responsible good government—the kind of government you can expect from Robertson and Byrd. Not Virginia only, but the nation needs men like Robertson and Byrd. The time is getting short. VOTE.

Henry P. Taylor
Walkerton, Va.

A Custom or Expression peculiar to the United States of America.

The writer of this item regrets to have to make such notice to our American citizen.

What has happened to our American people?

Arm forces day recently held at Virginia Beach, with a very large parade of various Services and other organizations. It was well noticed by a member of the Virginia Beach Lodge of Elks No 2238—who was fortunate in driving a car with the Colors of our Country beside him. The lack of recognizing the flag as it was passing by, people did not get up off of the curb, they sat, along with their children, how are they going to learn if their parents don't teach them to recognize the Flag of our Country when passing by.

As to those standing, many of the Virginia Beach Police who were at the street intersection did not stand at attention and salute the flag, that to me is a lack of training with our law forces. The Servicemen, well along the line knew their duty and they did it well.

Again I have this to say, June 19, this past Sunday the Elks had the Flag Day of 1966 presented at the First Landing at Cape Henry. After a bad rainy morning we did have a good attendance in the afternoon when the services began at 3:00 P.M.

And again I will have to say, during the presentation of our flags and the playing of our National Anthem, people sat in their seat, those who were standing did not salute the colors as they were passing by.

We in B.P.O.E. Virginia Beach Lodge No. 2238 believe in our Flag and we only hope that we can get all of the American People to do the same.

How do you think our boys in Viet Nam feel about this?

For your information, Mrs. D. Barnes attended the Flag Day Services, and I told her about what I have said above and she asked me if I would write to you about this. So now I am doing it with the best of my ability.

You may use this or any part of it for your paper.

Charles T. Tucker

Gull's-Eye View

BY N. S. CROW

I am almost exhausted trying to fly over all the various coffees, teas, outings and rallies for all the candidates, but all that ends soon, thank goodness.

Last Saturday Mr. Booth's folks added to the traffic woes in Virginia Beach by bringing in a motorcade to visit the shopping centers at the height of the Fourth of July traffic. What a mess.

There were two buses in the parade, supposedly filled with Boothe supporters, but there were so many stickers on the windows I couldn't see whether there was anyone inside or not. Funny, but I'm not sure there were any passengers.

Then I dropped in on a certain city office where I found several city employees using city time for work other than city work. Seems they were stuffing Spong campaign literature into envelopes for mailing. Wonder who told them to do it? Will three guesses be enough?

Also in flying over the woods I think I located the "rumor mill" used by the Spong people for coming up with negative attacks. I can't prove that's what it is, but there was blue smoke rising from it.

A tourist from Richmond brought a newspaper here over the holiday weekend and I had a chance to see a true picture of the senatorial campaigns there. The Richmond paper thinks Byrd and Robertson are fine folks and that they are going to win. Funny how you can get an entirely different perspective on things by reading an out-of-town paper. An article in that paper told how Mr. Spong has suggested that all school courses be lengthened without suggesting any particular advantages. Seems to me he must be against school teachers to want to lengthen the school year. School teachers, please take note.

Incidentally, I understand there have been lots of folks taking samplings of voter opinion in highly populated areas of Virginia Beach trying, so they say, to determine public opinion. So, I have taken my own gull's eye view of the situation. The concensus seems to be that Byrd and Robertson have an edge in the sampling, and if the voters really turn out in the large numbers that are expected, Byrd and Robertson will definitely win. I have lot's of faith in the voters of Virginia and particularly in the voters of Virginia Beach. They always do what is right, so it looks like Byrd and Robertson again. Amazing how it always comes out the same way, every way I look at it.

It looks like attempts to transfer popularity to incumbents from city officials may prove to lead to the usual successes, not failure.

Oh yes, I took another poll too—of bumper stickers. I found ten for Byrd, ten for Robertson, two for Boothe, five for Spong and fifteen for Luray Caverns. Looks like Luray Caverns is the winner hand down, followed closely by Byrd and Robertson.

Regardless of all the polls taken by all the political buffs and the rank amateurs in the field, the election is up to the voters. So if you hear a lot of noise on election morning, it'll be me urging you to get to the polls and vote for the candidates of your choice and for the best interests of Virginia Beach and the entire state of Virginia.

Voter Turnout

(Continued from Page 1—A)

The two weekend functions are for both Robertson and Byrd, and Robertson's daughter-in-law, Mrs. A. Willis Robertson, Jr., is expected to attend both. On Saturday, Dr. Ira Hancock, co-campaign manager for Robertson in Virginia Beach, is holding a large outing at Creeds for both Byrd and Robertson, and on Sunday Mrs. Edith White is holding a similar event on Bay Island for the same two candidates.

Perhaps the largest function left in the campaign is this evening at five at Aldo Farms. The $1-a ticket chicken dinner is being sponsored by the approximately 300 member Youth for Byrd Committee, and a very large turnout is expected. The principal speaker for the dinner will be former Governor Albertis S. Harrison. Although the event is promoted as a Byrd function, Robertson campaign workers have issued a statement that they support the event and that many of their people will be attending. The Robertson barbecue was held several weeks ago at Princess Anne High School.

Two unknown Republican candidates have already been chosen to meet the winners of the Democratic Primary and there are Conservative Party candidates too, but of primary interest in Virginia and nationwide is the outcome of next Tuesday's Democratic Senatorial primary. With the large vote expected, some say the margin of victory may not be so great, but the political oddsmakers still give an edge to the incumbents. Byrd and Robertson, not only in Virginia Beach also statewide.

Rolling Stones Gather Moss

Photo and Text by Douglas Barnes

VIRGINIA BEACH—Queen Elizabeth's car was hit recently by a heavy cement block as they drove through the streets of Belfast, North Ireland; in Russells Point, Ohio, 4000 teenagers rioted over the weekend for no particular reason except, perhaps the heat. Police were called in.

In Virginia Beach at the Alan B. Sheppard Civic Center over 3000 young people spent from $4.50 to $10 to hear the proteges of The Beatles—4 different groups—"The Standels", "The McCoys", "The Syndicate of Sound", and the ear-splitting beat and action-packed gyrations of "The Rolling Stones"! An unexpected dignity and total lack of exaggerated screams and shrieks showed the appreciation of the Tidewater teenagers for a popular fad in musical rhythm. Although some people without tickets had waited for many hours the quiet crowd of a capacity house drifted slowly in for two performances.

On the sidewalk waiting in line were at least a thousand Tidewater Teenagers ready for the second show beginning at 9:30. As Mick Jagger, the Stones' leading singer, after both performances, said: "It was rather a quiet lot!".

In anticipation of threatened disturbance Radio Station WGH had hired 54 extra policemen—two with police dogs—and for the "Rolling Stones" only, the police formed a protective circle at the perimeter of the stage as they screamed, accompanied by electric guitars, such songs as: "Get Off My Claw", and their big hit: "I can't Get No Satisfaction". The audience seemed to love it. The Stones love it, too, as they will take over a million dollars back to England when they leave the United States this month.

From the onset of the polka dot attired "Standels" and the youthful blonde "McCoys" dressed in brown who sang "Oh! Joe!" right through the 15 minute concert of "The Rolling Stones" there was no need of this police protection.

Dressed in summer cottons with only a few longhaired boys in the audience the audience sat sedately through all performances absorbing the culture, we presume. This reporter was rendered deaf and b'asted by the loud volume of sound. Not one word of the lyrics was understood but the fastjumping, hipswinging, fingerpointing, and wristflapping antics of these longhaired Britishers, dressed in striped blazers and white pants—with Jagger in pale orchid coat and at all times biting his nails for dramatic effect was all consuming!

On hand in the back stood Police Chief Moore, looking like a benign grandfather to his flock. Director Sam Scott of the Civic Center anticipated no trouble as area high school girls seated the capacity crowd in three different sections designated by the color of the chairs corresponding to their tickets. During intermission the WGH announcers reminded the crowd of future attractions like the coming of "The Byrds" and other groups. We asked one attractive young girl why the music was so deafening. She said: "The words are repetitive and it wouldn't be the "in" thing to have the music softer."

July 4 is our time for flags and on this Independence Day we noted the many along the streets. As Old Glory fluttered around the world the Stones rolled at Va. Beach, gathering "moss" for England.

Motor vehicle fleets have to deal in industrial accident prevention. Fleet Safety Inc. has honored another Virginia Beach man, Carlton S. Miles, formerly a manager with America Fare Insurance Co. Carlton is now executive Vice-president. He is a former state trooper

'Hang-5 Mann' At Seaside Pk.

VIRGINIA BEACH—Sounds reminiscent of the Tijuana Brass are emanating from the dance pavilion at Seaside Amusement Park, Va. Beach, these summer nights. The producers are a new music group bearing the way-out title of the "Hang-5 Mann", with Joe Mann on lead trumpet. They play for dancing nightly from 7:30 P.M. to midnight, and also on weekdays from 2 to 4 P.M. They have a current hit album of recordings titled "Sounds of the Sixtys", under the Century Custom label.

Another new combo, recently booked into Seaside Park is known as the "Misfits". This group may be heard Saturday and Sunday afternoons at the park's jam sessions which have become a summer institution at the park dance pavilion. The jam sessions start at 11 A.M. with three bands, including the "Hang-5 Mann", alternating on the bandstand.

The dance pavilion management also announced this week a rescheduling of the popular "Teenage Nights", when the floor is taken over by the under-20 crowd. There are now two such nights every week, Monday and Thursday. Only soft drinks are sold on these nights. Parents of teenagers and other elders are also welcome on "Teenage Nights".

The Great Eric, the nearest thing to a human fly in show business, is the current attraction at Seaside Amusement Park on the outdoor stage.

Eric, who walks up a guy wire, slanted at a forty-five degree angle, with the same ease and nonchalance as the average man climbs the steps to his front porch, operates without balancing pole or net. He appears twice daily, at 2:30 and 10, and there is no admission charge. The act continues through Sunday, having been held over a second week by popular demand.

Admission to Seaside Amusement Park is free.

Grant Awarded By Sports Club

VIRGINIA BEACH—The Virginia Beach Sports Club, in conjunction with the Virginia Beach All-Star Foundation recently presented a grant to an outstanding young Virginia Beach athlete and adopted a Sports Club Crest.

The grant was presented to Ronald James McGinnis, 18, son of T. A. McGinnis of 451 West Plantation Road, Virginia Beach.

Ronald graduated this year from Virginia Beach High School, where he lettered in basketball and baseball (He was co-captain for both teams), was a member of the National Honor Society, Monogram Club, Interact Club, the Student Co-operative Association, and was a Senior Superlative.

He was ranked 20th in a class of 174 by maintaining an average of 90.979.

In applying for the grant, Ronald said, "I don't consider myself a brain, but I have kept my average up." Not only was he involved in sports and club activities, he also worked part time at Launderlux during the school year, and full time during the summer months.

He said, "I plan to attend Virginia Polytechnic Institute in September and major in Engineering."

To receive this grant, the participants for it had to fill out a detailed questionaire and have good references from teachers, employees, and associates.

Cooper Named

VIRGINIA BEACH — Virginia Beach resident Herbert R. Cooper has been appointed a sales representative for Financial Programs, Inc. Earl Jacobs, Virginia Beach divisional manager for the large mutual fund company, announced that Cooper is a new member of his divisional sales organization here.

Financial Programs, Inc. serves 100,000 shareholders in all 50 states and in 30 foreign countries. Current assets under management exceed $350 million in this Denver-based firm. Financial Programs is the investment manager and distributor for Financial Industrial Fund, Inc. and Financial Industrial Income Fund, Inc.

Cooper owns and operates the Cooper Realty Company in Virginia Beach. He is married to the former Lettie Driver and has one daughter. The Cooper family lives at 536 Southside Road in Virginia Beach.

Cooper's affiliation with Financial Programs is another step in the international investment organization's local expansion program.

LEFT TO RIGHT, Mrs. A. Willis Robertson, Jr., Mrs. Inez Baker, Committeman H. O. Freeman, Mrs. Paula Collins, Hostess, and Mrs. Freeman at the Thalia reception for Mrs. Robertson given at Steinhilbers. (Photo by Cassandra)

Georgia Peach Goes For Daddy

By Douglas Barnes

LYNNHAVEN : Reminiscent of a younger Marlene Dietrich, Mrs. A. Willis Robertson Jr. from Atlanta is campaigning for her father-in-law. She is a charming unaffected Southern belle, a former fashion coordinator and an asset to any political family.

At a coffee given at the Thalia Acres Inn operated by the well-known Bob Steinhilbers on Thalia Road, 50 or more ladies heard Delegate Inez Baker of Portsmouth, dressed in navy blue shift with little girl white ruffled cuffs with red ribbon lacing, traced the distressing history of Senator Spong's alleged excellent educational record in the state Senate.

Introduced by Sidney Kellam, Mrs. Baker in turn introduced Mrs. Robertson who was cooly collected in thought and dress on a sweltering 80 degree day. Gloria stated simply that: "I am traveling on behalf of mother Robertson, bringing greetings from her and Daddy." "I love every minute of these lovely parties which I do not have to prepare and I appreciate meeting so many lovely people and I do want to say that the Senator's many years of service have been exemplary and that his seniority does carry weight. In a big pond with Washington's political protocol always evident, Senator Spong's voice would be that of an exceedingly small fish," Mrs. Robertson wore a sleeveless oyster linen shift with an attractive chiffon scarf of bittersweet tied Texas style. She appreciated the beautiful magnolia blooms which two young boys had broken from a tree and had presented to her.

The coffee table laden with dainty sweets and silver service was most unusual with its large arrangement of red, white and blue summer flowers, the creation of Mrs. Collins, with Mrs. Dillon, were Committee members and host and hostesses for the party. Many of the steering committee for Robertson—Senator William Kellam, Les Lam, Frank Gallegher, Roy Rhodes, accompanied by their wives were present.

Mrs. Virginia Wilson, President of the Democratic Womans Club of Va. Beach, drove Mrs. Robertson and this reporter to the beach. Womanlike, we discussed hairdos and her immediate appointment at a beauty shop and politics was forgotten. Grabbing a sandwich at the B & M we separated, they for the political trail and I to a different assignment in Norfolk.

In Tournament

RICHMOND—Four teams have entered the Virginia Amateur Softball Association's Fifth Annual Women's Slow Pitch Tournament on Saturday, July 16, at Byrd Park here. Competition will start at 10 a.m.

Hicks Beauty Academy of Virginia Beach, Scotties of Richmond, Webster Brick Co. of Somerset and Lionettes of Culpepper were the first to enter.

The winner will be selected as Virginia's representative in the Sixth Annual National Women's Slow Pitch Tournament on Sept. 2-5 at Burlington, N. C.

Suburban Pharmacy of Portsmouth annexed the State crown last year and then traveled to Omaha, Neb., for the major event. They won three and lost two games in the big tournament, which was plagued by rain and a flood.

URGENT
BLOOD
NEEDED
BLOODMOBILE—GENERAL HOSPITAL
OF VIRGINIA BEACH
FIRST COLONIAL ROAD
AT HILLTOP
FRIDAY—JULY 8—12 NOON—6 P.M.
COURTESY
TRAYLOR OPTICAL CO.

A BRAND NEW, QUALITY-BUILT 4-DOOR
SEDAN DELIVERED FULLY EQUIPPED FOR
$1497.95
THE 1966 RENAULT DAUPHINE

The Following Extras Are Included In The $1497.95 Delivered Price: ● 4 Wheel Disc Brakes ● 4-Speed Fully Synchronized Transmission ● 12 Mo. - 12,000 Mi. Warranty ● Big 2-Speed Deluxe Heater, Defroster ● Electric Wipers & Washers ● 4-Doors ● Modern Bucket Seats ● Childproof Interior Locks ● Plush Leatherette Interior ● Seat Belts ● Non-Glare Dash ● Plus many Other Extras That Don't Cost Extra!

$95-$31.90 Down Or Month After ½ Down

Test Drive The World's Best Selling 4-Door Economy Sedan At America's Largest Renault Dealer

EASTERN AUTO
11th & Granby St. (Va. License 2605) MA 7-7148
OPEN 'TIL 9 P.M. — SATURDAY 'TIL 5:30

IT'S
COMING
????

FARMER SAWYER'S ALL NEW, ALL MODERN
VIRGINIA BEACH GROCERY
724 FIRST COLONIAL ROAD AT HILLTOP
OPEN SUNDAY THRU SAT. 8 A.M. - 10 P. M.
GRADE 'A' - NO SKIN HAIRS
FRYERS WHOLE LB. 29c
U. S. CHOICE
CHUCK ROAST LB. 39c
A VOTE FOR
FARMER SAWYER IS
A VOTE FOR LOW PRICES

Concerned About Your FUTURE?
HERE'S YOUR ANSWER...

Princess Anne
BUSINESS COLLEGE
a division of Norfolk College
3707 VIRGINIA BEACH BLVD.
(2 BLOCKS WEST OF PRINCESS ANNE PLAZA)
SHORT TERM
CERTIFICATE COURSES
DAY OR NIGHT SCHOOL
CLERK TYPIST--8 WEEKS
STENOGRAPHER--16 WEEKS
OFFICE ASSISTANT--16 WEEKS
CALL 340-0222 FOR
INFORMATION OR VISIT US!

Champion Bourbon
Eight Years Old

$2.50 PINT $4.00 4/5 QT
STRAIGHT BOURBON • 86 PROOF •
© CHAMPION DISTILLING CO.,
LAWRENCEBURG, INDIANA

SEMI-ANNUAL STATEMENT
OF
THE VIRGINIA BEACH FEDERAL
SAVINGS AND LOAN ASSOCIATION
June 30, 1966
Each Investor's Account Insured Against Loss Up to $10,000.00
Anticipated Dividend Rate—4-½% per annum

ASSETS		CAPITAL AND LIABILITIES	
First Mortgage Loans	$6,151,400.30	Savings Capital	$6,650,534.00
Share Loans	94,918.39	Other Liabilities	3,613.93
Stock In F.H.L.B.	67,000.00	Loans in Process	1,620.73
U. S. Government Bonds	460,394.82	Specific Reserves	1,292.76
Cash in Banks	314,565.82	General Reserves	561,511.90
Building and Equipment	81,600.87	Undivided Profits	19,062.48
Other Assets	67,755.60		
TOTAL ASSETS	$7,237,635.80	CAPITAL and LIABILITIES	$7,237,635.80

OFFICERS AND DIRECTORS
Roy Smith, President
W. H. Terry, Jr., Executive Vice-President
R. B. Taylor, Vice-President
Mary Bridges, Secretary
R. S. Kight, Jr., Treasurer
P. W. Ackiss
Dr. W. L. Taylor
Sidney S. Kellam
E. H. Church
C. R. Bryant
Richard B. Kellam
210 Twenty-fifth Street, Virginia Beach, Virginia
Telephone — 428-9331
Member Federal Home Loan Bank System

• LEGAL NOTICE

COMMONWEALTH OF VIRGINIA
IN THE CLERK'S OFFICE OF THE CIRCUIT COURT OF THE CITY OF VIRGINIA BEACH, ON THE 8th DAY OF JULY, 1966,
BLANCHE CATHERINE BURD,
Plaintiff,
against
JACK DONALD BURD, Defendant.

• LEGAL NOTICES

ORDER OF PUBLICATION

The object of this suit is to obtain a divorce a vinculo matrimonii from the said defendant, upon the grounds of more than two years continuous separation. And an affidavit having been made and filed that the defendant is a non-resident of the State of Virginia, the last known post office address being 1125 Paxton Street Imperial Beach, California, it is orded that he do appear here within ten (10) days after due publication hereof, and do what may be necessary to protect his interest in this suit.

A Copy—Teste:

• LEGAL NOTICES

JOHN V. FENTRESS, Clerk.
By: MARY M. WHITE, D.C.
Fine, Fine, Legum, Schwan & Fine
Norfolk, Virginia 6 7 4T

COMMONWEALTH OF VIRGINIA
IN THE CLERK'S OFFICE OF THE CIRCUIT COURT OF THE CITY OF VIRGINIA BEACH, ON THE 5th DAY OF JULY, 1966,

• LEGAL NOTICES

DEMPSEY ELMER POTTER,
Plaintiff,
against
FLORENCE MARIE POTTER,
Defendant.

The object of this suit is to obtain a divorce a vinculo matrimonii from the said defendant, upon the grounds of two years of continuous separation.

Order Of Publication

• LEGAL NOTICES

And an affidavit having been made and filed that the defendant's last known address was General Delivery, Oceana, Virginia Beach, Va. and that due publication has been used by and on behalf of the complainant to ascertain in which county or corporation the defendant is without effect, it is ordered that she do appear here within ten (10) days after due publication

• LEGAL NOTICES

hereof, and do what may be necessary to protect her interest in this suit.

A Copy—Teste:
JOHN V. FENTRESS, Clerk
By: MARY M. WHITE, D. C.
Brydges, Broyles & McKenry
1369 Laskin Road
Virginia Beach, Virginia
6 7 4T

John C. Benegar, son of Mr. and Mrs. C. R. Benegar, 1360 Whittier Rd., Virginia Beach, Va., was one of 77 students named at Gannon College to the Dean's List, the Very Rev. Louis Lorei, Dean, announced.

Benegar is a graduate of Frank W. Cox High School in Virginia Beach, and is a political science major at Gannon College.

A&P Having a Picnic?

WE GUARANTEE EVERYTHING... but the Weather!

Here's a handy "Picnic Pick List" we hope will make this weekend's picnic the one picnic when nobody says, "Darn it we forgot....."

MEAT DEPT.	BEVERAGES	DAIRY DEPT.
Cold Cuts —	Yukon Club Canned Soda —	Cheeses —
Frankfurters —	Our Own Instant Tea —	Butter —
Ground Beef —	Beer —	Eggs —
Chicken —	Fruit Juices —	Milk —
***	***	***
JANE PARKER DEPARTMENT	**ANN PAGE PICNIC ITEMS**	**FRUIT & VEG. DEPARTMENT**
Rolls —	Salad Dressings —	Tomatoes —
Breads —	Ketchup & Mustard —	Lettuce —
Cookies —	Barbecue Sauce —	Radishes —
Potato Chips —	Olives —	Fruits —
Cakes —	Peanut Butter & Jelly —	Cucumbers —
Pies —	Beans —	Watermelons —

MISCELLANEOUS

A&P Charcoal —	Charcoal Lighter —	Crackers —
Paper Plates —	Sandwich Wrap —	Pickles —
Paper Cups —	Napkins —	Aluminum Foil —

As always, everything you buy at A&P is completely guaranteed to please. We're sorry we can't guarantee the weather—but, with you, we'll wish for a perfect day. Lots of us will be picnicking, too.

P.S. Don't forget the can opener.

COPYRIGHT © 1966, THE GREAT ATLANTIC & PACIFIC TEA CO., INC.

Delightful Frozen Foods!

DELICIOUS, OVEN-FRESH
CHERRY PIES "Save 10c" 1-Lb., 8-Oz. Pie 39c

CHERRY, PEACH, COCOANUT or
APPLE PIES SWISS MISS 1-Lb., 4-Oz. Pie SPECIAL! 29c

BROOKDALE CUT or FRENCHED
GREEN BEANS 9-Oz. Pkg. 10c

FREEZER QUEEN
BEEF STEAKS 1-Lb. Pkg. 79c

A&P . . . GRADE "A" REAL FLORIDA
ORANGE J'CE 5 6-Oz. Cans 93c

Jane Parker Baked Foods!

FRESHLY BAKED
PINEAPPLE PIES "Save 13c" 2 1-Lb., 8-Oz. Pie 85c

CRACKED
Wheat Bread 2 1-Lb. Loaves 39c "SAVE 11c"

PLAIN or SEEDED
Rye Bread 2 1-Lb. Loaves 39c "SAVE 15c"

THESE PRICES EFFECTIVE THRU JULY 9 IN VIRGINIA BEACH AND VICINITY

PLASTIC WRAP 100-ft. Roll 15c MARCAL

SANDWICH SPREAD Qt. Jar 45c HOLSUM BRAND

"Super-Right" Quality Meats!

U.S.D.A. INSPECTED FRESH TENDER YOUNG 2 to 3 LB. BROILERS or

FRYERS lb. 31¢

CUT-UP FRYERS	lb. 35c
FRYER LEG QTRS.	lb. 35c
FRYER BREAST QTRS.	lb. 39c
FRYER LEGS With Thighs	lb. 53c
FRYER BREASTS	lb. 59c

"SUPER-RIGHT" QUALITY

GROUND CHUCK		Lb.	69c
DELMONICOS	"Super-Right" Sliced	Lb.	$1.79
BEEF LIVER	"Super-Right" Sliced	Lb.	49c
PORK LIVER	"Super-Right"	Lb.	39c
STEWING FOWL	4 to 6 Lbs. Avg.	Lb.	49c
SLICED BACON	AllGood	1-Lb. Pkg.	89c

FROZEN

CHICKEN BREASTS		Lb.	49c
SHORT RIBS	Of Beef "Super-Right"	Lb.	49c
STEW BEEF	Bone In "Super-Right"	Lb.	35c
RIB STEAKS	7" Cut "Super-Right"	Lb.	99c
CANNED HAMS	Agar	3 Lb. Can	$2.79
PORK LOINS	Sliced Qtrs. 9 to 11 Chops	Lb.	79c

"SUPER-RIGHT" 6 to 8 LBS. AVG. SMOKED

PICNICS NONE PRICED HIGHER! lb. 39¢

Fresh Fruits and Vegetables!

LARGE SIZE 20 LB. AVG. 1-2 MELON 45c 1-4 MELON 25c
WATERMELONS WHOLE EA. 79c

CALIFORNIA VALENCIA
ORANGES NONE PRICED HIGHER! Size 113's Doz. 49c

THOMPSON SEEDLESS
WHITE GRAPES Lb. 29c

SANTA ROSA
RED PLUMS Lb. 29c

SPRING GREEN
ONIONS 2 Bunches 29c

FIRM RED
RADISHES LARGE RIPE 2 6-Oz. Pkgs. 29c

BLUE BERRIES Pt. 39c

Fine Grocery Features!

MIX OR MATCH 'EM CANNED FOODS SALE!

LIMA BEANS	Rosedale Green	1-Lb. Can	5 for 99¢
GREEN PEAS	Del-Monte Early Garden	1-Lb., 1-Oz. Can	
GREEN BEANS	Lord Mott French	15½-Oz. Can	
PINTO BEANS	With Pork Lucks	1-Lb., 1-Oz. Can	
GOLDEN CORN	Del Monte Cream Style	1-Lb., 1-Oz. Can	
SUCCOTASH	Superfine Triple	1-Lb. Can	
SAUERKRAUT	A&P Grade "A"	1-Lb., 11-Oz. Can	
SLICED BEETS	Del Monte	1-Lb. Jar	

LESSER QUANTITIES SOLD AT THEIR REGULAR PRICES!

DRESSING	SALAD SULTANA	Qt. Jar	39c
RED SALMON	SUNNYBROOK ALASKAN SOCKEYE	1-Lb. Can	79c
PEACHES	OAKHILL FREESTONE HALVED	4 1-Lb. 4-Oz. CANS	99c
BISCUITS	PILLSBURY FLAKE STYLE	3 4-Oz. Cans	25c
PORK&BEANS	AMERICAN BEAUTY BLACKEYE PEAS OR RED KIDNEY BEANS	3 2-LB. 8-OZ. CANS	89c
BEVERAGES	SULTANA YUKON CLUB CANNED	12 12-Oz. Cans	85c
PRESERVES	ANN PAGE BLACKBERRY	1-Lb. Jar	45c

A&P'S HARDWOOD BRIQUETS OF
CHARCOAL 20-Lb. Bag PRICED LOW! 99c

THIS ARTIFICIAL HEART worked 38 hours on a calf before the animal died. Dr. Nose, noted artificial organ developer said Friday that the heart would take about $6,000 a year to operate. And, he commented, a much smaller one has been designed for human use, but has not yet undergone tests. Dr. Nose said medical science would probably develops a complete artificial heart by 1970. He said science has made great strides in artificial organs in the past five years. He made his comments at the Heart Symposium held last week at the Cavalier Hotel. An unidentified doctor looks on. (Sun Photo by Moore)

Heart Symposium Held Here

VIRGINIA BEACH — The Professional Education Committee of the Tidewater Heart Association is composed of doctors Bernard H. Miller, chairman; R. Bruce Logue, special advisor; William A. Dickinson, Jr., Donald W. Drew, Joseph D. Lea. E. A. Morgan, James E. Newby, Jr., Eugene F. Poutasse, Edgar H. Rossheim, Frank E. Rowell, and Captain William Snyder, MC, USN. These gentlemen brought to the Cavalier Hotel, "the aristocrat of the Virginia seacoast", the Seventh Annual Scientific Meeting of the Council on Clinical Cardiology, drawing over 500 persons to the Beach last weekend, a number of whom stayed over the weekend.

This Symposium was acceptable for the continuation study credit by the American Academy of General Practice. The course offered 12 credit hours. Area medical students, interns, and resident physicians were especially urged to attend.

Dr. Poutasse was the moderator, and after a welcome by Dr. Miller, the first afternoon session heard five selected topics in renal disease: Fibromuscular Dysplasia of the Renal Arteries, given by Dr. James C. Hunt of the Mayo Clinic; Renal Acidosis by Dr. Arnold S. Relman, of the Boston University Medical Center; Nephrotic Syndrome by Dr. Robert M. Kark of St. Luke's Medical Center, Un. of Illinois; and Dialysis in Renal Disease by Dr. George E. Schreiner of Georgetown Univ., Washington, D. C.

Dr. Schreiner discussed the prolongation of lives from the standpoint of utilizing expensive artificial kidneys, and by the elimination of infectious diseases, he stated "We have allowed people to live longer. How much time and money should be used for prolonging life." The question went temporarily unanswered.

Dr. Kark, an exponent of biopsy for determining kidney stones, a genial Britisher with an unusual sense of humor, spoke of the scientific help of TV, especially in his use of the painless needle for puncturing and diagnosis, and stated that he was skeptical of the use of expensive artificial organs for prolonging life. "They often drain a family's purse and the emotional impact on patient, physician and family is terrific. My group is more concerned with preventive and true diagnoses than in scientive replacements of failing organs."

Dr. Dickinson opened the first afternoon session on "Coronary Artery Disease". Dr. Logue spoke on "Angina Pectoris". He is from Emory University in Atlanta; Dr. George E. Burch's topic was Papillary Muscle Dyfunction, and Tulane's School of Medicine claims him. Dr. William B. Kannel of Harvard Medical School of Medicine, spoke on "Detention of Coronary Prone Adults", and believed that in the U.S., the health achievement is being overstressed and overemphasized. At the press conference in conjunction with the Symposium, he stated that his findings were based on a continuing study of approximately one-third of the population of Framingham, Mass., and said, "I believe that a person prone to heart disease is a middle age male, an elderly female flabby, overweight, with high blood pressure, who eats smokes, and drinks too much, who attempts too many projects, and one who already has heart condition, and doesn't know it. The average person is too sedentary, and does little walking." Dr. Kannel was accompanied by his wife and children to the Beach.

Dr. Richard S. Ross of Johns Hopkins spoke on 'Significance of Coronary Arteriographic Findings,' and was followed by Dr. Richard Gorlin of Peter B. Brigham Hospital. Dr. Dickinson led the Panel Discussion, which followed the morning sessions.

On the second day, Dr. Yakihiko Nose' exhibited the artificial heart which had already been implanted into the bodies of calves, and which cost $6,000 to manufacture. At the luncheon for doctors, Nose', a researcher on a team headed by Dr. W. J. Kolff of the Cleveland Clinic, stated that a computerized heart has already been completed.

The final Symposium was opened and closed by Dr. Lea. Doctors Richard S. Ross of Hopkins, Noble Fowler of Cincinnati University, Mary Allen English Engle, of New York Hospital, and William T. Mustard of Toronto, Canada were speakers.

Heart and scientific equipment were interesting displays in the Lounge and Porch Area during the entire session.

Marlin Boated As Tour. Ends

VIRGINIA BEACH—For the third time in a row, the Blue Fish Tournament laurels went to a Richmond fisherman.

Charles W. Eure, had a blue weighing 15 pounds, 8 ounces. The fish was taken on the opening day of the tournament.

Jesse R. Miltier of Norfolk landed one June 29 weighing 14 pounds, 8 ounces. This enabled him to secure second place.

Third place went to John A. Farrer of Norfolk. He had a chopper that weighed 14 pounds, 7 ounces. Sam Archbell of Chesapeake took fourth with a blue weighing 14 pounds, 6 ounces and C. L. Cormany of Hopewell was fifth with a 14 pound, 2 ounce bluefish.

The five winners of the tournament will receive sterling silver awards for their catches and Raymond Fentress of Long Creek Marina will receive an award for weighing the heaviest fish and Capt. Dave Thomas will be awarded a prize for being the charter guide on whose boat the winner was taken.

While the blue tournament was in progress, the year's first white marlin was boated by Art Nicolls of Virginia Beach. The fish was taken on a private boat about 50 miles southeast of Cape Henry.

Three Virginia Beach cadets will attend Reserve Officer Training Corps summer camp at Indiantown Gap, Pa., starting June 18. The cadets are Lonnie J. Abernathy, 6108 Hermitage Pl.; F. Robert McKain Jr., 4376 Lynnville Crescent; and Kenneth W. Spitzer, 1544 Michigan Ave. All men are attending Virginia Military Institute, Lexington, Va.

THE USUAL FOUL-UPS continued at the Lesner Bridge in Bayside Borough. At this point cars are beginning to merge from two lanes into one lane of traffic, without the benefit of policemen. Officers did, however, keep a intersection clear at the foot of the bridge. The traffic snarls were helped a little Monday by the construction of the second span across Lynnhaven Inlet. (Sun Photo by Moore)

LEFT TO RIGHT, Mrs. William A. Dickinson, Jr., Mrs. A. Bruce Logue, Mrs. Robert J. Robertson, Jr., and Mrs. Paul Mergler chat before the Sherry Luncheon and Musicale. Mrs. Dickinson and Mrs. Robertson were entertainment chairmen for the ladies, Mrs. Mergler is the wife of J. Paul Mergler, Executive Director of the Tidewater Heart Association. (Photo by Cassandra)

JAYCEES Mickey Hayes, Bill Stewart, and Don Fentress go over final plans for the Miss Virginia Beach Pageant coming up in August. The winner of this year's contest will represent the resort city in the Miss Virginia Pageant next year in Roanoke. Any girls interested in entering the contest should contact any member of the Virginia Beach Jaycess or write to the Jaycees, in care of Bill Stewart, at Post Office Box 1044, Virginia Beach, Virginia. (Sun Photo by Moore)

JEAN MARIE RICHARDSON and Mary Lee Jackson are both working as waitresses in the popular Martha Washington Hotel for the summer. Jean Marie attends R-MWC, while Mary Lee is a June graduate of Virginia Beach High, noted for her outstanding record in Home Ec. Altho' neither will vote in the Senatorial Primary Tuesday, we know whom they want to win. (Photo by Cassandra)

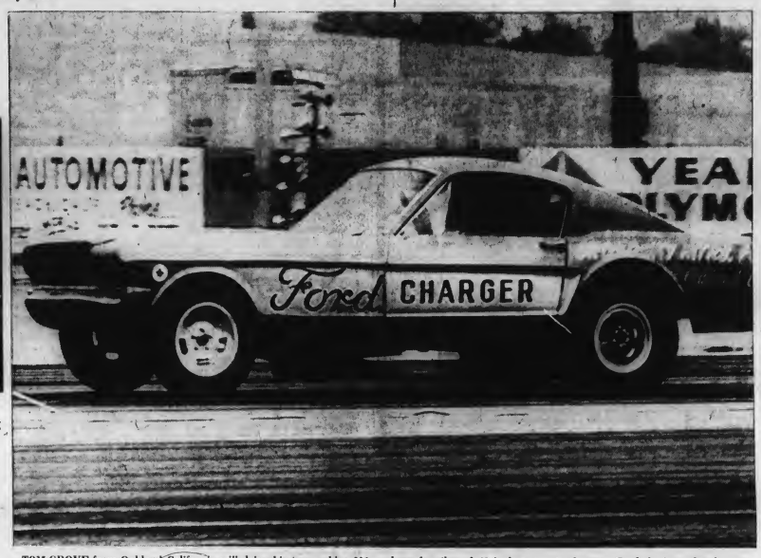

TOM GROVE from Oakland California will drive his top ranking NASCAR factory sponsored Mustang this Saturday night at the Virginia Beach Dragway. The last time Grove was in the Beach he turned 169 m.p.h. in the quarter-mile. This weekend he will try to be the first full-bodied car to pass the 200 m.p.h. mark. The car, which has been lengthened 18 inches, sports the new Ford dual overhead cam engine. Grove will race Huston Platt's No. 1 Chevy II the "Dixie Twister" in a three-out-of-five match race. Gates at the Virginia Beach Dragway (at Creeds) open at 4 p.m. and racing starts at 8:30 p.m. (Photo by Welch)

THE ROLLING STONES weren't the only attraction of the holiday weekend. Victor Borge's perennial wit and charm, as well as his understanding of human nature, brought out large crowds when he played at the Dome for 2 nights. We (with his permission) caught him finishing a cup of coffee in the Mayflower Coffee Shop, as he perused the crowd, and the crowd perused him. He was deeply tanned.

(Photo by Cassandra)

READ THE VIRGINIA BEACH SUN

FILL OUT AND MAIL

Virginia Beach Sun

Subscription

NAME: .....

ADDRESS: .....

One Year $3.50 ☐ Two Years $6.50 ☐
Three Years $8.00 ☐

Please Bill Me

SUBSCRIBE NOW

CALL 428-2401

FOR:

COMPLETE REPORTS ON YOUR CITY GOVERNMENT

SOCIETY NEWS

TEENAGE FUNCTIONS

LOCAL NEWS FOR LOCAL PEOPLE

RE-ELECT

A. WILLIS ROBERTSON

HARRY F. BYRD, JR.

TO THE UNITED STATES SENATE

THIS AREA NEEDS THEM BECAUSE:

- VIRGINIA BEACH HAS RECEIVED MILLIONS OF DOLLARS FOR EDUCATION, AND EVERY NICKEL CAME THROUGH SENATOR ROBERTSON'S COMMITTEE.
- IN 1965 VIRGINIA RECEIVED $2,500,000,000 IN PAYROLL AND CAPITAL EXPENDITURES, AND ALL OF IT CAME THROUGH SENATOR ROBERTSON'S AND SENATOR BYRD'S COMMITTEES.
- IN VIRGINIA BEACH THE MILITARY ESTABLISHMENTS MUST GET APPROVAL OF SENATOR BYRD AND SENATOR ROBERTSON FOR EXPANSION AND PAYROLLS, THROUGH THE ARMED SERVICES AND APPROPRIATIONS COMMITTEES.
- VIRGINIA'S TWO SENATORS SERVE ON THE MOST IMPORTANT COMMITTEES IN THE UNITED STATES SENATE—

SENATOR ROBERTSON
APPROPRIATIONS
BANKING
DEFENSE PRODUCTION

SENATOR BYRD
ARMED SERVICES
SPACE

EXPERIENCE, ABILITY AND SENIORITY COUNT IN WASHINGTON

VOTE ON JULY 12th

FOR THE TWO MEN WHO ARE WORKING TOGETHER

FOR A GREATER VIRGINIA

VOTE FOR

☒ A. WILLIS ROBERTSON ☒ HARRY F. BYRD, JR.

(PAID POLITICAL ADVERTISEMENT)

Personals

LEWISBURG, PA.—Bucknell University announced today the names of 472 students, a record number, who have been named to the Dean's List for academic excellence during the second semester of the college year.

Included in the group were 39 students who received grades of A in all their courses.

Among those named on the list was Miss Allison E. Forbes, daughter of Mr. and Mrs. E. Keith Forbes, of 419 Goodspeed Road, Virginia Beach, Virginia.

Miss Forbes, who will be a senior at Bucknell next fall, is studying for the degree of bachelor of arts.

* * *

George C. Phillips of Virginia Beach has recently been appointed by Governor Godwin to a 4-year term on the Board of Visitors of Virginia Military Institute.

* * *

Herbert R. Cooper has recently been appointed a sales representative for Financial Programs, Inc., Virginia Beach Division. He is owner and operator of Cooper Realty Co.

New Citizens

Mr. and Mrs. William E. Gilbert announce the birth of a son, Kenneth Alvin, on June 22, in the General Hospital of Va. Beach. Mrs. Gilbert, the former Annette, is the daughter of Mr. and Mrs. Kenneth Murden, and Mr. Gilbert is the son of Mr. and Mrs. Alvin O. Gilbert. Both families live at Virginia Beach.

CIVIC CENTER DIRECTOR, Samuel W. Scott, Jr., and his secretary, Diana Harvey look over one of the paintings on display for the rest of the summer. This one, "Oil Painting of a Man" was done by Glyna Humphries of Cox High School. The paintings are on display in the Dome Lobby.

Byrds At Dome July 19

VIRGINIA BEACH—An American group which has taken a lot of wind out of the Beatles' sails lately in the United States, something which is a first since mop tops "took over" the industry, will be at the Virginia Beach Dome July 19.

The group in mind is none other than the "Byrds".

The Byrds formed in August of 1964 and almost immediately rose to the number one slot here in the United States and England as well.

They really get their start when Byrds, Jim McGuinn and David Crosby went to see the Beatles in "A Hard Day's Night". They were so impressed with the polish the Britishers had that they began thinking of forming a similar group. Thus the Byrds came into being.

In January 1965 the boys (they added Michael Clark and Chris Hillman when the group formed) landed a contract with Columbia Records and immediately put "Mr. Tamborine Man" on tape.

The song, written by one of the exponents of folk music, Bob Dylan, immediately caught on and jumped to the No. 1 position. By July the song was No. 1 in England—the first record by an American group to reach that pleateau since the Beatles "took power" in 1963. They also gave Columbia its first U. W. top-placing in 2½ years.

Since the first single hit, the Byrds have released "All I Really Want To Do" (which made it into the top ten worldwide), "Turn! Turn! Turn!" (No. 1 in the U. S., Orient and Europe), "It Won't Be Wrong" (top 40), and "Eight Miles High" (top 20).

The boys have also released two albums "Mr. Tamborine M/." (top ten in U. S. and England) and "Turn! Turn! Turn!" (top ten nationwide-world release expected).

The Byrds have also appeared on nationwide TV too. Some of the shows they have appeared on are the Ed Sullivan Show, Hullabaloo, Shindig, Where the Action Is, and the Lloyd Thaxton Show.

The group has also appeared in top nightclubs across the nation.

Tickets for the Byrds' concert may be obtained at the Dome box-office.

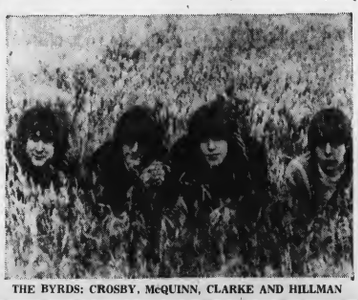

THE BYRDS: CROSBY, McQUINN, CLARKE AND HILLMAN

Servicemen In The News

Cadet Wilbert H. Lawrence, son of Russell H. Lawrence of Back Bay, will attend Reserve Officer Training Corps summer camp at Indiantown Gap, Pa., starting June 18. He is a student of Virginia State College.

* * *

Cadet Elwood B. Durhain, Jr., whose parents live at 6506 Atlantic Ave., will attend Reserve Officer Training Corps summer camp at Indiantown Gap, Pa., starting June 18. He is a student at Virginia Polytechnic Institute in Blacksburg.

* * *

Two Virginia Beach cadets will attend Reserve Officer Training Corps summer camp at Indiantown Gap, Pa., starting June 18. The cadets, Myron T. Steele Jr., of 2308 Bayberry St., and Richard V. James Jr., 1804 King William Road, are students of the University of Virginia.

* * *

Cadet Ralph E. Haines III, son of Capt. and Mrs. John L. Haines, 2437 Windward Shore Dr., will attend Reserve Officer Training Corps summer camp at Indiantown Gap, Pa., starting June 18. He is a student at the University of Richmond.

* * *

Airman Robert D. Oakley III, son of Robert D. Oakley Jr. of Virginia Beach and Mrs. Joyce R. Oakley of Patterson, Calif., has been selected for training at Lowry AFB, Colo., as an Air Force munitions specialist.

* * *

With 1 col. cut—Joseph R. Jackson

Seaman Recruit Joseph R. Jackson, USN, son of Mr. and Mrs. J. Bibla of 461 N. Greenwell Rd., has completed seven weeks of Navy basic training at the Naval Training Center, Great Lakes, Illinois.

* * *

Marine Private First Class Bob D. Quick, son of Mr. and Mrs. Clarence W. Quick, 1540 Selden St., Virginia Beach, has completed the tracked vehicle course at Marine Corps Base, Camp Pendleton, California.

* * *

Marine Sergeant James P. Adams, son of Mr. and Mrs. Henry C. Adams, Sr. of 2648 Shore Drive, Virginia Beach, is serving in the Da Nang area as a member of the First Amphibious Tractor Battalion, 3rd Marine Division, which participated in "Operation Georgia", a search and destroy mission against the Viet Cong in the An Hoa area, about 20 miles south of Da Nang.

* * *

Marine Second Lieutenant Marshall W. Lefavor, son of Mr. and Mrs. Franklin A. Lefavor, 437 E. Farmington Road, Virginia Beach, has completed the officers basic course at the Marine Corps Schools, Quantico, Va.

* * *

Donald J. Crockett, 18, son of Mr. and Mrs. Roy I. Crockett, 826 Glen Garden Road, Virginia Beach, was promoted to Army private First class May 28 in Berlin, Germany, where he is serving with Company C, 3rd Battalion, 6th Infantry.

Army Lt. Robert W. Fye, son of Colonel (ret) and Mrs. John H. Frye, 905 Ditchley Road, Virginia Beach, graduated from the U. S. Army War College at Carlisle Barracks, Pa., recently.

* * *

Second Lt. Peter A. Neill, a 1966 graduate of Dartmouth College in Hanover, N. H., received his Army Reserve commission through the Reserve Officer Training Corps recently. He the son of Mr. and Mrs. Ernest E. Ball of 1417 Eastbay Shore Drive, Virginia Beach.

* * *

Airman Second Class James O. Amburn, Jr., son of Mr. and Mrs. James O. Amburn, Sr. of 3701 Pendleton Avenue, Virginia Beach has completed combat and survival training at Hunter AFB, Ga.

JULY CLEARANCE SALE

USED RENAULTS & PEUGEOTS

RECORD SALES

OF NEW RENAULTS & PEUGEOTS HAVE CAUSED AN OVERSTOCK OF EXCELLENT USED CAR TRADE-INS, WE MUST REDUCE THIS STOCK, AND TO DO IT, WE'VE SALE PRICED EVERY CAR.

SAVE HUNDREDS OF DOLLARS

75 CARS IN STOCKS—ALL MODELS—ALL COLORS—ALL SALE PRICED!

RENAULT DAUPHINES

RENAULT R-8'S

MOST OF THESE CARS WITH OUR FAMOUS ONE YEAR FACTORY SPONSORED WARRANTY. MOST OF THESE CARS SOLD NEW & SERVICED BY US; MANY LIKE NEW — LOCALLY OWNED — ONE OWNER CARS.

BUY NOW & SAVE

PEUGEOTS

RENAULT CARAVELLES

AMERICA'S LARGEST RENAULT & PEUGEOT DEALER

EASTERN AUTO

11TH & GRANBY (OPEN NITES) MA 7-8321

VIRGINIA BEACH SUN

VIRGINIA BEACH, VIRGINIA, THURSDAY, JULY 7, 1966

SECTION B

FORT EUSTIS—Army Sergeant First Class Franklin R. Williams (right), son of Mrs. Mary B. Williams, 107 Boe St., Virginia Beach, Va., is congratulated after receiving the Army Commendation Medal at Fort Eustis, Va., June 9, for his outstanding service as first sergeant with the 339th Transportation Company in Vietnam, from February 1965 to February 1966.

Colonel Donald M. Davis, post inspector general, made the award. (U. S. Army Photo)

DORIS PADRICK'S

VIEW of VIRGINIA BEACH

(Copyright, 1966 — Doris Padrick)

Have you ever tried a breakfast cook-out? Those little briquettes of charcoal will cook bacon and eggs just as well as hamburgers and hot dogs.

Of all the meals families have on a camping-out, the breakfasts are perhaps the most memorable. . . bacon or sausage sizzling in a pan over an open fire, eggs sunny-side up, once over lightly, or golden scrambled, fried biscuits, coffee bubbling in the pot. . .The most finicky-eater can't resist that appetite-tingling aroma that blankets the picnic area.

Why does that experience have to be limited to the camp-site? Just about everything you fix for breakfast in the house can be taken outside.

Cool breezes are often gentle but eye-opening. . .makes you feel good! Dew sparkles on the grass, birds swing overhead with joyous song or hop daringly near to filch crumbs, the sun is glowing (not blazing) as it peeps through the shade, nearby traffic is only an occasional swish, and the mosquitoes are still asleep. You can't help feeling that this new day is going to be a good day. . .

Cook your bacon directly over the coals on aluminum foil, or use your old fry pan. Find your little used older skillets or pans that won't matter if they get a little smoke stained. Sweet rolls or pan biscuits can be warmed in the little oven, or even just covered with foil and set near but not in the fire. Coffee will stay hot there too. Glasses of cold milk or juice for the children can be set out on the picnic table.

No elaborate preparations are necessary and dress can be the most casual, but it makes breakfast an adventure in your own backyard.

Put a little fun in your life. . .have a breakfast bar-b-que!

Our good friends, Capt. Bob and Carol Moore of King's Grant are off on another cross-country trip. For the next four months they will be motoring up through Canada and across the country, down the Pacific coast and back sometime in October. No doubt they will have lots of tall tales and adventure stories to tell us when they return.

And the Bacle Family, in their new camper, departed the Virginia Beach area for the next state over the holidays. Perhaps they will have some facts and foibles about the joys and sorrows of this newest cabin-on-wheels craze that is sweeping the nation. . . .

ARTISTS WILL HAVE SPACE alloted along the Boardwalk for interesting and leisurely viewing of the creative arts beginning next Thursday, July 14. (Boice Photo)

Art Show Opening Nearing

VIRGINIA BEACH—Artists with their works are beginning to arrive for the eleventh annual Boardwalk Art Show to be held July 14 through 18.

Registration will begin at 9 a.m. on July 14 at the Headquarters Tent located at 13th street between Atlantic avenue and the boardwalk. Artists will receive identification tags, exhibit placards, parking tags and final instructions at that time.

Property owners and the City of Virginia Beach are making parking areas available for the participants on the east side of Pacific Avenue at 15th street behind the Carriage Inn, and between 10th and Norfolk Ave., behind Grumpy's. Parking on the shoulder of Pacific avenue between 12th and 8th street will also be available to those with the Artist's Parking card.

Exhibitors will have chicken wire (approximately 4' in height and 7' in length) per space to set up works.

The area in which exhibits may be viewed will be from 7th to 17th street on both sides of the Boardwalk. Hours will be from 10 a.m. to 5 p.m. daily, except Sunday which will be 10 a.m. to 8 p.m.

The Virginia Beach Art Association will award $1,000 for the Best in Show. There will be three awards in each of first seven categories—$200 for first in oils, acrylics, and gouache; $150 for first in watercolors and sculpture; $100 for first in mixed media, prints (including etchings, engravings, monotypes and lithographs), drawings (pastel, pencil, ink and wash), and ceramics; $50 will be awarded for second place in each of the seven categories, and $25 for third.

Special awards will be $100 for representational oil; and $50 for representational watercolor. Sketch Awards will be $30 for first and $25 for second.

Hostesses from various chapters of the Virginia Beach Council of Garden Clubs will sit with exhibits for the artists while they have lunch or attend to other affairs. Clubs participating are Bay Colony, Bay Shore, Birchwood, Birdneck Point, Carolanne Farm, Cavalier, Chesopian Colony, Cardinal, Hunt Country, Pembroke Manor, Princess Anne Plaza, Thalia, Thoroughgood, Town and Country, Virginia Beach, Whispering Pines, Wolfsnare Plantation and Woodhurst.

Programs will be sold by the Harbor, Beacon and Atlantic Circles of King's Daughter's Hospital.

Mrs. C. R. Masterson is general chairman and may be reached at 428-1760 for information regarding the Boardwalk Art Show.

Marines Storm Beach

LITTLE CREEK—The loud sounds piercing the early morning air in Virginia Beach Friday and the multi-colored flares shooting skyward was not an early 4th of July celebration.

The sounds and sights heralded the arrival of an "invasion" force off the beach of Camp Pendleton.

More than 1,000 Marine Reservists from the eastern half of the U. S. began landing at H-Hour, 9 a.m. sharp, in a demonstration of the Navy Marine corps team's amphibious assault capability.

For the Reservists it was their "graduation day" exercise for which they have been preparing during the past two weeks.

Under the guidance of Marines from the Landing Force Training Command, Atlantic, at Little Creek, these men have undergone an intensive amphibious assault indoctrination program. The landing will demonstrate how well they have learned their lessons.

The Provisional Brigade-size landing was open to the public. Bleachers were set up next to the invasion area for better viewing by spectators.

The Marine Reserve units participating in the landing were the 4th Motor Transport Bn., Atlanta, Ga.; 29th Rifle Co., Buffalo, N. Y.; 1st 155 mm Howitzer Battery, Providence, R. I.; 5th Engineer Co., Roanoke, Va.; "C" Co., 4th Amphibious Tractor Bn., West Palm Beach, Fla.; "B" Co., 4th Military Police Bn., Steubenville, Ohio; Communications Co., Freemansburg, Pa.; and H & S and "C" Companies, 4th Military Police Bn., Pittsburgh, Pa.

Another Marine Reserve amphibious landing is planned this summer on August 12.

Beach Man No. 1 Sailor

NORFOLK—Frederick E. Strausbaugh, Yeoman First Class, has been named Tidewater Sailor of the Month by Rear Admiral Reynold B. Hogle, USN, Commandant, Fifth Naval District, in a program which recognizes outstanding community service by Navy personnel.

Strausbaugh, a resident of Princess Anne Plaza, is assigned to the Naval Air Station, Norfolk.

Admiral Hogle commended Strausbaugh as "being an all-around good neighbor" while serving as a Neighborhood Commissioner for the Boy Scouts, and an active worker in Little League, Church and youth activities.

Strausbaugh entered naval service in 1949 at York, Pa., and first served in the Norfolk area 10 years ago while on sea duty. He made his home here in October 1964 when he was assigned to the Naval Air Station. He is the father of seven children, and the son of Mr. and Mrs. Earl Strausbaugh of 8 South Highland St., York, Pa.

As Tidewater Sailor of the Month, he receives an official commendation from Admiral Hogle, an engraved plaque, and gifts from Chamber of Commerce and business officials in the community.

Course Offered In Homemaking

VIRGINIA BEACH—Homemaker service is considered a relative newcomer in the health and medical field even though the service dates back to 1923 when the Jewish Welfare Society in Philadelphia organized the first program. There has always been a much greater demand for this service than could be met. One of the main purposes of homemakers is to provide assistance in meeting home needs which arise from the illness or absence of the mother. They also provide a much needed supplement in the care of hospital patients and to the services provided by public health nurses and social workers.

Homemakers are used on a full and part-time basis. An elderly couple might need them on a part-time basis to assist with certain household chores and the shopping while a family which consists of several children would have more constant need for their services. The percentage of people 65 years and older in the United States is on a steady incline and there is an increase in the number of these senior citizens who prefer to maintain independence living arrangements. These two factors, along with the new emphasis that is being placed on home health services, expands the need for homemaker service far beyond the available supply.

According to statistical data collected by the Health Information Center, homemaker service is one of the most frequent requests made by inquirers. With the exception of a very limited service in Norfolk, none of the areas served by the Center has an organized homemaker program. Recognizing this community need, a homemaker training program is being organized by the Norfolk City Schools. The Health Information Center believes that all graduates of this program can be placed in employment immediately. Homemakers in other areas could expect similar employment opportunities.

Individuals anticipating employment in this field should have a pleasant personality, physical and mental well being, seventh grade education, at least twenty-one years of age, and training to assist them in the assumption of full or partial responsibility for child and adult care, for household management, and for maintaining a wholesome atmosphere in the home.

Training courses are usually about two months in length. The Health Information Center requests individuals who would consider training in homemaking to call the center and identify themselves. Chesapeake, Norfolk, Portsmouth, and **Virginia Beach** residents may call 625-4543. Residents in other areas should ask operator for Enterprise 009 for toll-free service. The Center hopes the number of interested persons will be large enough to encourage community agencies to plan training programs.

Command Changes

On Friday at 10:00 a.m. at the U.S. Naval Station, Norfolk, Captain Martin J. Stack, U.S. Navy was relieved of command of the USS MARIAS (AO-57) by Captain David A. Johnson, U.S. Navy.

Captain Stack, MARIAS' Commanding Officer since 17 August, 1965, will become the Commanding Officer of the Naval Air Station at Jacksonville, Florida. Previous duty stations include: Executive Officer, USS LEXINGTON, Program Manager, ASW Aircraft, Bureau of Weapons, and student, National War College.

For actions in World War II and Korea, Captain Stack has been awarded Flying Crosses, five Air Medals, two Presidential Unit Citations, a Navy Unit Citation, a letter of commendation, and various Campaign Service Medals. He is married to the former Shirley R. Gresham of Seattle, Washington. They have two children: William, age 18, and Shelia age 13.

Captain Johnson, prior to his reporting to Marias, was assistant Chief of Staff and Deputy to Commander Manned Spacecraft Recovery Force, U.S. Atlantic (DD-471), Logistics Officer for Commanding Antisubmarine Warfare Force, U.S. Atlantic Fleet, and Executive Officer, USS LITTLE ROCK (CLG-4).

He is presently living at 2005 Alphine Road, Virginia Beach, Virginia with his wife, Norma, two sons, Trent, age 12, and Gregg age 10, and his Mother, Mrs. Anne Johnson.

Bloodmobile

VIRGINIA BEACH — The Red Cross Bloodmobile will be located at the General Hospital of Virginia Beach, in the cafeteria section, Friday, July 8, from 12:00 noon until 6 p.m.

"The heavy demands on blood supplies have made it necessary to strongly urge every person—resident and visitor alike—to come to this visit of the Bloodmobile," a spokesman said.

"These are especially dangerous days on our highways and added to accident victims who need blood, we must add the scheduled surgery that makes demands on supplies", she added.

Taconic Change

LITTLE CREEK—Captain Richard A. Haase relieved Captain Frank W. Clift, III, as commanding officer of the amphibious command ship Taconic (AGC-17) July 1, at the Philadelphia Naval Shipyard, Philadelphia, Pa.

Captain Clift, a native of Upper Darby, Pa., will report to the Commandant, U. S. Marine Corps, Schools at Quantico, Va., as Chief of the Naval Branch, Marine Corps Schools.

Captain Haase, a native of Uniontown, Pa., reports to the Taconic from duty as commanding officer of Tactical Support Squadron One at Patuxent River, Md.

THESE LOVELY YOUNG LADIES are competing for the title of Lotus Queen. (Boice Photo)

Niveteen Hopefuls Vie For Lotus Crown

VIRGINIA BEACH— Next week will see the selection of the Lotus Queen in Virginia Beach, as the start of the 12th annual Lotus Festival, held each year in the resort city.

This year 19 attractive young ladies are competing for the title.

The festival is an annual event sponsored by the Cape Henry Woman's Club in cooperation with the Virginia Department of Conservation and Development. Its purpose is to bring to the attention of all flower lovers the natural treasure of lotus in Virginia Beach, the Old Dominion and the nation as a whole.

The last substantial growth of native American Lotus (nelumbo lutea), which does not grow naturally in any other country in the world, flourishes in Tabernacle Creek.

A natural water garden that requires no labor, the area is protected by the marshy section that surrounds it.

Kicking off the week of activity will be the coronation of the queen and the annual Lotus Festival dance at the Cavalier Beach and Cabana Club, at 9:30 p.m., Wednesday, July 13.

Other events of the week include: A band concert by the Naval School of Music at 7:30 p.m. Friday, July 15, at the Norwegian Lady; a church service at Tabernacle Creek Methodist Church (adjacent to the gardens) at 11 a.m. Sunday, July 17; Woman's Club Day, July 18; and another band concert at the Norwegian Lady by the Atlantic Fleet Band, at 7:30 p.m. Wednesday, July 20.

During the entire week, visitors are invited to view the Lotus Garden, on Sandbridge Road. (To get there, take Rt. 615 south of Oceana, keep left at Nimmo Church to Sandbridge Road.)

The young ladies vying for queen and their sponsors are:

Miss Rosemary Baer, 520 Rose, of the following organizations: Coronet Tri-Hi-Y, Keyettes, Senior Steering Committee and Arsmedica and SHF at Thalia Trinity Presbyterian Church. She is sponsored by Coronet Tri-Hi-Y of Princess Anne High School.

Miss Linda Gail Chaplain, 18th & Ocean Front, 17, daughter of Mr. & Mrs. R. W. Chaplain. She is presently attending Virginia Beach High School and is a member of the Drama Club. She is sponsored by The Girls Athletic Association of Virginia Beach High School.

Miss Sherry Colwell, 4828 Frostburg Lane, 17, daughter of Mr. & Mrs. O. T. Colwell. She is presently attending Princess Anne High School and is a member of the Girls Athletic Association. She is sponsored by the Girls Athletic Association of Princess Anne High School.

Miss Sandra Ellen DeMott, 504 Crosby Road, 16, daughter of Mr. & Mrs. Arthur L. DeMott. She is presently attending Princess Anne High School and is a member of the following organizations: Future marie Ave., 18, daughter of Mr. & Mrs. John E. Baer. She is presently attending Princess Anne High School and a member of the following organizations: C C O, Future Homemakers of America and Handmaids of Mary. She is sponsored by Court Stella Maris 1881, Catholic Daughters of America and Fr. Nicholas J. Habbetts, Council No. 4632 K of C.

Miss Deborah Anne Clark, 652 Pinetree Drive, 17, daughter of Mr. & Mrs. A. C. Clark, Jr. She is presently attending Princess Anne High School and a member Business Leaders of America and Jobs Daughters. She is sponsored by Foundry Methodist Church Senior M.Y.F.

Miss Jaynine Eaton, 1124 Kittman Rd., 17, daughter of Mr. & Mrs. M. H. Eaton. She is presently attending Princess Anne High School and is a member of the following organizations: Varsity Cheerleader, Scepter Tri-Hi-Y, Keyettes and Tri-Hi-Y Council. She is sponsored by Scepter Tri-Hi-Y of Princess Anne High School.

Miss Pat Eaton, Route 2, Virginia Beach, 17, daughter of Mr. & Mrs. Garland L. Eaton. She is presently attending Kellam High School and is a member of the following organizations: Kellam High School Drill Team, Epsilon Phi Delta Tri-Hi-Y and M. Y. F. of Tabernacle Methodist Church. She is sponsored by the M. Y. F. of Tabernacle Methodist Church.

Miss Olney Face, 1912 Twin Cove Rd., 17, daughter of Mr. & Mrs. Robert L. Face. She is presently attending Frank W. Cox High School and is a member of the following organizations: S.C.A., Inter-Club Council, Latin Club, F.T.A. and I.C.C. She is sponsored by the Young Republicans Club.

Miss Roxanna Lee Faust, Route 4, Virginia Beach, 18, daughter of Mr. & Mrs. Elmer D. Faust. She is presently attending Kellam High School and is a member of the following organizations: Keyettes, Epsilon Tri-Hi-Y, German Club, Future Teachers, S.C.A., I.C.C. and Senior Class Steering Committee. She is sponsored by the Keyette Club of Kellam High School.

Miss Christine Hendrix, 2419 Arctic Ave., 18, daughter of Mr. & Mrs. David F. Hendrix. She is presently attending Virginia Beach High School and is a member of the following organizations: Tri-Hi-Y, Ars Medica, Literary Club, GAAA and the Adult Choir of the First Presbyterian Church. She is sponsored by the Future Homemakers of America of Virginia Beach High School.

Miss Amorette Lei Hilton, 4737 Honeygrove Road, 17, daughter of Mr. & Mrs. William M. Hilton. She is presently attending Princess Anne High School and is a member of the D.E. Club and working as a part-time dental assistant. She is sponsored by the Bayside Jr. Woman's Club.

Miss Cathy Holland, 4317 Westwell Lane, 16, daughter of Mr. & Mrs. D. E. Holland. She is presently attending Frank W. Cox High School and is Corresponding Secretary of the Junior Class and a member of the Talon annual staff. She is sponsored by the Thoroughgood Garden Club.

Miss Petra Marie Karn, 908 Richland Dr., 18, daughter of Mr. & Mrs. William R. Karn. She is presently attending Princess Anne High School and is a member of the International Music League and the Princess Anne Drill Team. She is sponsored by the Avalon Hills Colonial Home Demonstration Club.

Miss Jeannie Knox, 913 Holladay Lane, 17, daughter of Mr. & Mrs. J. H. Knox. She is presently attending Princess Anne High School and is a member of the Alpha Y-Teens, Y.W.C.A. and the Language Club. She is sponsored by the Alpha Y-Teens of Princess Anne High School.

Miss Jo Anne Outten, 5217 South Lake Dr., 16, daughter of Mrs. C. M. Outten. She is presently attending Bayside High School and is a member of the Iota Phi Nu Sorority and Job's Daughters. She is sponsored by the Town & Country Garden Club.

Miss Laura Reinhardt, 5302 Atlantic Ave., 16, daughter of Mr. & Mrs. Robert S. Reinhardt. She is presently attending Virginia Beach High School and is a member of the following organizations: Jr. Civitan Club, National Honor Society, Future Teacher of America, Newspaper Staff, S.C.A. and Youth Fellowship of Galilee Episcopal Church. She is sponsored by the Future Teachers of America of Virginia Beach High School.

Miss Mary Ann Stone, 640 Declaration Rd., 16, daughter of Mr. & Mrs. Clyde Stone. She is presently attending Princess Anne High School and is a member of the Princess Anne Madrigal Singers and of Job's Daughters. She is sponsored by the Sr. Methodist Youth Fellowship of Haygood Methodist Church.

Miss Carolyn Ann Todd, 4720 Broad St., 18, daughter of Mr. & Mrs. B. E. Todd. She is presently attending Virginia Beach High School and is a member of the D.E.E.A. She is sponsored by the Distributive Education Club of Virginia Beach High School.

Miss Sandra Lee Wilkinson, 2416 Arctic Ave., 16, daughter of Dr. & Mrs. Samuel W. Wilkinson. She is presently attending Virginia Beach High School and is a member of the Tri-Hi-Y and Tri-Sententia Y-Teens. She is sponsored by the Helmer Tri-Hi-Y and Tri-Sententia Y-Teens.

MISS VIRGINIA BEACH, second from right, Kathy Carson, left Monday morning from the Virginia Beach Civic Center on her trip to the Miss Virginia Pageant in Roanoke. The pageant will be held through Saturday night, when the next Miss Virginia will be chosen. Kathy is pictured in front of the Dome with several members of the Virginia Beach Jaycees, who are sponsoring her in the contest. (Sun Photo by Moore)

IT'S
COMING
????

Conventional
HOME
LOANS
and
INSURED SAVINGS

ANTICIPATETD DIVIDEND RATE
4½%

VIRGINIA BEACH FEDERAL
SAVINGS AND LOAN ASSOCIATION
210 25th St. . . . Va. Beach 428-9331

Get Action...

GO CLASSIFIED

FLYING HIGH

When it comes to giving "P.S."—Personal Service, we keep our standards high. Your insurance troubles are "gone with the wind" when you rely on us to handle claims or plan your protection. "P.S." also means keeping your protection up-to-date.

ÆTNA CASUALTY & SURETY COMPANY
HARTFORD, CONNECTICUT

KELLAM – EATON
Insurance Company
3111 PACIFIC AVE. — VIRGINIA BEACH
428-9161
2406-B PRINCESS ANNE RD. — CITY HALL
(1) 426-5600

Commercial Printing

NO JOB TOO LARGE OR TOO SMALL

• LETTERHEADS • ENVELOPES
• BUSINESS & CALLING CARDS • INVOICES
• INVITATIONS • ANNOUNCEMENTS
• RATE SCHEDULES • MENUS

ENGRAVED OR RAISED

Beach Publishing Corp.
publishers of the
Virginia Beach Sun
3108 PACIFIC AVE. VIRGINIA BEACH, VA.
428-2401

HARRIET WATSON, daughter of Mr. and Mrs. R. S. Watsca of 27th Street, is a sophomore at ODC. She left Tuesday from Norfolk Municipal Airport with Dean William Whitehurst's "Happy Tour" which will include visits to Munich, Oslo, Stockholm, Helsinki, Leningrad, Moscow, Berlin, London, Paris and Versailles. The group will return to the United States in late July. Pictured are Harriet, left, and her mother, snapping shut the final piece of luggage. Harriet says her smile is a "travel proud" one. (Photo by Cassandra)

Airman Garland L. Kight Jr., son of Mr. and Mrs. Garland L. Kight of 3765 Lynn Field Drive, has been selected for training at Chanute AFB, Ill., as an aircraft equipment repairman.

185,200
Virginia families
bank on
a better life
with
First & Merchants.

So can you

FIRST & MERCHANTS
NATIONAL BANK

Ralph L. Clark

BIRCHWOOD—AIC Ralph L. Clark, son of Mr. and Mrs. Ralph Clark, Gotham Road, Virginia Beach has recently been promoted to Staff Sargeant, while on duty with the 7th Air Force Division (Strategic Air Command) in Saigon, Viet Nam.

Ralph graduated from Princess Anne High School and then attended Indiana Tech in Fort Wayne, Indiana.

Mrs. Clark and sons, Chris and Mark are residing with her parents in Fort Wayne while Ralph is on duty overseas.

Sister Kathi Clark and his parents are proud of his newly arrived status.

* * *

PFC Albert J. Smith III, whose wife, Sandra, lives at 221 Bob Lane Oceana, has been assigned to the 38th Artillery Brigade in Korea.

INSURANCE — REAL ESTATE — RENTALS

JARVIS AND KITCHIN

231 VA. BEACH BLVD. GA 8-7755
Established 1911

Don't call us
for
air conditioning

unless you want
low owning-cost,
maximum performance
Carrier equipment.

PRINCESS ANNE PLUMBING
ELECTRICAL SUPPLIERS Inc.
431 VA. BEACH BLVD.—428-1660 or 428-1661
PRINCESS ANNE STATION — 426-6216
RADIO DISPATCHED TRUCKS

Dulaney Co-Captain

NEW HAMPTON, N. H.—Mark Dulaney, son of Mrs. Richard T. Moore, 5528 Hill Gale Road, Virginia Beach, was recently named Co-Captain-Elect of the varsity lacrosse team at The New Hampton School, New Hampton, New Hampshire. This spring he was an outstanding attack man on the team of which he was also a Co-Captain. Mark has also lettered in varsity hockey as a sophomore. He returns in the fall for his senior year.

Largest private support of 4-H award programs comes from business and industry through the National 4-H Service Committee.

* * *

The most expansive recognition event for 4-H youth is the National 4-H Club Congress held in Chicago the week following Thanksgiving.

J. C. WHEAT
AND COMPANY

MEMBER
NEW YORK
STOCK EXCHANGE

15 SELDEN ARCADE
NORFOLK, VA.

PHONE MA 5-4281

Earn More NOW

7% A YEAR
interest paid quarterly

Denominations $100, $500, $1,000
for residents of Virginia only

CROWN
Finance Corp.
and Subsidiaries
970 E. Little Creek Road

Now making 42th consecutive quarterly interest payment at 7 per cent.

call
583-2381
Total Assets Over
$2,000,000

A Prospectus will be furnished upon request.

Name .....
.....
Address .....

Get
results
for
Virginia

RE-ELECT
ROBERTSON

Paid by Senator A. Willis Robertson Campaign Committee; E. L. Bailey, Chr.; J. R. Williams, Jr., Treas.

STRONG CHURCHES...

make STRONG COMMUNITIES

BAPTIST

ARAGONA BAPTIST CHURCH
Now Meeting in Louise Luxford Elementary School
N. C. Clifton, Pastor

BAYSIDE BAPTIST CHURCH
1480 Pleasure House Rd.
James V. DeFoe, Pastor

BEACHLAWN BAPTIST CHURCH
9th and Med. Avenue
George Wollett, Jr., Minister

FAITH BAPTIST CHURCH
6818 Va. Beach Blvd., Norfolk
Fred M. Farise, Pastor

FIRST BAPTIST CHURCH
35th St. at Holly Rd.
H. Wadell Waters, Pastor

FIRST COLONIAL BAPTIST CHURCH
George T. Stallings, Pastor

FREEWILL BAPTIST CHURCH
1415 Oceana Boulevard
T. J. Tingle, Pastor

KEMPSVILLE BAPTIST CHURCH
7720 Princess Anne Rd.
Charles H. Jones, Pastor

KING'S GRANT BAPTIST CHAPEL
Meeting In Kingston Elementary School
W. Glenn Tallant, Pastor

OAK GROVE BAPTIST CHURCH
Back Bay, Virginia
Alvin St. Clair, Pastor

PRINCESS ANNE FREEWILL BAPTIST CHURCH
1415 Oceana Blvd.
T. J. Tingle, Pastor

PRINCESS ANNE PLAZA BAPTIST CHURCH
245 Rosemont Road
Rev. Melvin Hughes, Pastor

ST. JOHN'S BAPTIST CHURCH
Princess Anne Court House
Rev. Bruce B. Perkins, Pastor

LONDON BRIDGE BAPTIST CHURCH
London Bridge, Virginia
G. Edward Hughes, Pastor

THALIA LYNN BAPTIST CHURCH
Va. Beach Blvd, adjoining Princess High School
Rev. Robert S. Wallace

FIRST BAPTIST CHURCH
Lynnhaven
Rev. Melvin R. Boones, pastor

UNION KEMPSVILLE BAPTIST CHURCH
Rev. S. L. Scott, pastor

LITTLE PINEY GROVE BAPTIST CHURCH
Creeds — Rev. J. M. Hall, pastor

BIG PINEY GROVE BAPTIST CHURCH
Princess Anne
Rev. Rodney Steel, pastor

MORNING STAR BAPTIST CHURCH
Rev. G. L. Parker, pastor

EBENEZER BAPTIST CHURCH
Rev. G. L. Parker, pastor

ST. JOHN A.M.E. CHURCH
Davis Corner
Rev. J. C. Fauntleroy, pastor

BRETHREN

GRACE BRETHREN CHURCH
Great Neck at Hilltop
A. Harold Arrington, Pastor

CHRISTIAN

BAYSIDE CHRISTIAN CHURCH
(Congregational)
Shore Drive and Greenwell Road
Earl L. Farrell, Minister

DIAMOND SPRINGS CHRISTIAN CHURCH
Disciples of Christ
6700 W. Haden Road
G. David Shreeves, Pastor

SUBURBAN CHRISTIAN CHURCH
111 Lobough Avenue
Rev. J. Frederick Parker

CHURCH OF CHRIST

CHURCH OF CHRIST
1460 Va. Beach Blvd, Oceana
Roy S. Wilson, Minister

KALA CHURCH OF CHRIST
Creeds, Virginia Beach, Virginia
W. T. Weaver, Minister

OCEANA CHURCH OF CHRIST
1460 Virginia Beach Blvd.
Roy Wilson, Pastor

PEMBROKE MANOR UNITED CHURCH OF CHRIST
(Congregational Christian)
Meetings in Pembroke Manor Elementary School
Rev. Carl T. Daye

CHURCH OF GOD

ASSEMBLY OF GOD
Virginia Beach Boulevard
East Lane — Oceana
Rev. Samuel D. Reiter, Jr.

CHURCH OF GOD
620 14th Street
Bobby H. Sams, Pastor

COMMUNITY

LYNNHAVEN COLONY UNITED CHURCH
(Congregational Christian)
Great Neck Rd. near Shore Drive
The Rev. Tho. H. Britton

OCEAN PARK COMMUNITY CHURCH
DuPont Circle, Bayside, Va.
Paul E. McCullough, Th.M.

VIRGINIA BEACH COMMUNITY CHAPEL
Laskin Rd., Linkhorn Bay
Rev. Richard Woodward, Pastor

EPISCOPAL

EASTERN SHORE CHAPEL
B. Sidney Sanders, Rector

EMMANUEL EPISCOPAL CHURCH
233 Bowman Road
Rev. Leonard R. Graves, Jr.

GALILEE EPISCOPAL CHURCH
40th and Pacific
The Rev. Edmund Berkley, Rector

OLD DONATION EPISCOPAL CHURCH
449 Witch Duck Road, Bayside

ST. AIDEN'S EPISCOPAL CHURCH
King's Grant Rd. and Edinburg Drive
Rev. L. J. Taylor, Jr., Vicar

ST. FRANCIS' EPISCOPAL CHURCH
500 Rosemont Road
The Rev. Clayton E. Crizzer, Vicar

FRIENDS

FRIENDS MEETING
(Quaker)
Laskin Road

JEWISH

TEMPLE EMANUAL
25th and Baltic, Va. Beach
Philip Pincus, Rabbi

LUTHERAN

EMANUAL LUTHERAN CHURCH
Lynn Shore Drive at Virginia Beach
Kenneth A. Prive, Pastor

EVANGELICAL LUTHERAN CHURCH OF THE GOOD SHEPHERD
1489 Laskin Road
Rev. Dickson W. Taylor

OUR SAVIOR'S LUTHERAN CHURCH
Bayside Pines, Bayside
Kenneth R. Carbaugh, Pastor

PRINCE OF PEACE LUTHERAN CHURCH
(Missouri Synod)
424 King's Grant Road
Rev. J. Elmer Medley, Pastor

NAZARENE

OCEANA CHURCH OF THE NAZARENE
S. Court House Rd., Oceana
Paul R. Aldrich, Pastor

METHODIST

BAYLAKE METHODIST CHURCH
Shore Dr. at Treasure Island Dr.
In Bayside
Raymond E. Musser, Minister

BEECH GROVE METHODIST CHURCH
Princess Anne
Roy R. Jackson, Pastor

BETHEL METHODIST CHURCH
Princess Anne
Roy R. Jackson, Pastor

COMMUNITY METHODIST CHURCH
Acredale — Kempsville
Rev. John L. Kibler, Jr.

FOUNDRY METHODIST CHURCH
Va. Beach Blvd., Lynnhaven
William H. Acosta, Minister

FRANCIS ASBURY METHODIST CHURCH
Great Neck Road
LeRoy Davis, Minister

HAYGOOD MEMORIAL METHODIST CHURCH
4713 Haygood Road
Robert F. Byrum, Pastor

LOKIES METHODIST CHURCH
5500 Virginia Beach Blvd.
Rev. C. Eaton Gray

LYNNHAVEN METHODIST CHURCH
Little Neck Road
Rev. Oscar V. Rodrigues

NIMMO METHODIST CHURCH
Princess Anne, Virginia
Emory S. Ellmore, Minister

PLAZA METHODIST CHURCH
208 Plaza Trail
Herbert G. Hobbs, Pastor

SCOTT MEMORIAL METHODIST CHURCH
409 First Colonial Road
Rev. H. Wark Curry, Pastor

ST. MARK A.M.E. CHURCH
Oceana
Rev. D. F. Felton, Pastor

TABERNACLE METHODIST CHURCH
Princess Anne, Virginia
Robert H. Garner, Minister

THALIA METHODIST CHURCH
Pine Ave. and Va. Beach Blvd.
William L. Asher, Pastor

SALEM METHODIST CHURCH
Princess Anne, Virginia
Emory S. Ellmore, Minister

VIRGINIA BEACH METHODIST CHURCH
207 18th Street
Rev. Beverly Felty

PENTECOSTAL

PENTECOSTAL CHURCH OF CHRIST
15th St. and Baltic Ave.
Elwood Kern, Pastor

PRESBYTERIAN

BAYSIDE PRESBYTERIAN CHURCH
Near Robbins Corner
Rev. J. E. Johnson, Pastor

BOW CREEK PRESBYTERIAN CHURCH
Rosemont Road and Plaza Trail
Wentz J. Miller, Minister

CALVARY PRESBYTERIAN CHURCH
First St., Glenrock, Norfolk
E. Crowell Cooley, Pastor

CHRIST PRESBYTERIAN CHURCH
1200 Aragona Boulevard
M. Sland Dudley, Minister

FIRST PRESBYTERIAN CHURCH
Pacific Ave. at 36th St.
John S. Lyles, Pastor

KINGS GRANT PRESBYTERIAN CHURCH
745 Little Neck Road
Raymond C. Flutton, Pastor

LYNNHAVEN PRESBYTERIAN CHURCH
Lynnhaven Village
Rev. Marion R. Webb, Jr.

THALIA TRINITY PRESBYTERIAN CHURCH
420 Thalia Road
Sidney D. Crane, Minister

WYCLIFFE PRESBYTERIAN CHURCH
John B. Dey Elem. School
J. Stanton Blain, Pastor

ROMAN CATHOLIC

STAR OF THE SEA CATHOLIC CHURCH
14th St. and Arctic Circle
Rev. Francis V. Bambrick

ST. GREGORY THE GREAT CATHOLIC CHURCH
7271 Virginia Beach Blvd.
Rev. Flavian Yeliuke, O.S.B.
Rev. Paschal Kneip, O.S.B.

ST. MATTHEWS CATHOLIC CHURCH
1010 Sandra Lane, Va. Beach
Father O'Hara, Father Findlay

ST. NICHOLAS CATHOLIC CHURCH
644 Little Neck Road
Rev. Thomas M. Summers

CHRISTIAN SCIENCE

FIRST CHURCH OF CHRIST, SCIENTIST
209 20th Street

This space sponsored by The Va. Beach Sun & the following advertisers—

LARASAN REALTY & INS.
Lawrence A. Sanello, President
3401 Va. Beach Blvd.
Phone 310-3030

PURITAN RESTAURANT
OPEN 24 HOURS - PHONE 428-9549
17TH STREET & ATLANTIC AVE.

After Church Dine at The
HERITAGE ROOM
Paper Box Restaurant - Drive-In
18th & Pacific, Va. Beach
Phone 428-8170

FLOWERS
Herbert Harrell Florist

BRINKLEY'S SHELL SERVICE
"Friendly Service Plus Quality"
409 Laskin Road, Virginia Beach
Phone GA 8-1[illegible]

CAVALIER GARAGE
Johnny Dudley
Directly Behind Hotel—Independently Operated
Holly Road & Cavalier Drive
Phone 428-2131

McCOY OIL COMPANY
ESSO
F. S. McCoy Phone 428-3113
Budget Payment Plan—
Kerosene—Fuel Oil
310 Virginia Beach Blvd.
Virginia Beach, Va.

SEASIDE MARKET
We Deliver Phone 428-9313
23rd Street, Virginia Beach

MURDEN DRUG CO., INC.
Prompt Efficient Prescription Service
Ph 340-8111 2264 Va. Beach Blvd.
FREE DELIVERY

OCEANA CURB MARKET
Virginia Beach Blvd. at Oceana
Country Cured Meats
Fresh Fruits, Vegetables,
Groceries & Meats

WALKER REALTY CORP.
Branch Office
3277 Virginia Beach Blvd.
Adjacent To Princess Anne Plaza
We Sell, Buy, Rent & Trade
Telephone 340-6121

BE-LO SUPERMARKETS
London Bridge, Va. and
30th Street & Arctic Ave.
Virginia Beach

PRINCESS ANNE MEMORIAL PARK
1110 Great Neck Road
Virginia Beach
Phone 340-7311

KELLAM-EATON INSURANCE COMPANY
3111 Pacific Ave. Ph GA 8-9161
2406 B. Princess Anne Road
Dial 426-5600
Real Estate—Rentals—Insurance

ROSES
"Shop Your Local Roses"

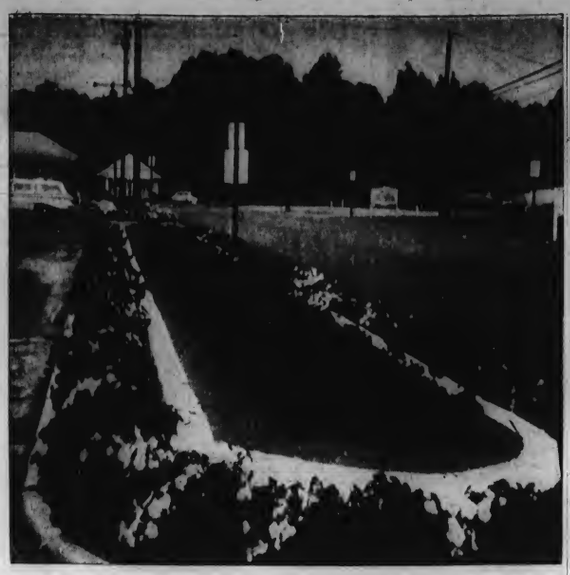

THE BEAUTIFICATION COMMITTEE of the City of Virginia Beach is pleased with the new beauty of Princess Anne Court House Square. The big Triangle in front of the entrance to the Cavalier, where Pacific Avenue and Atlantic Avenue converge, is also newly and beautifully flowered under the inspiration of W. Russell Hatchett. (Photo by Douglas Barnes)

IT'S
COMING
????

For Clean, Economical Heat
Mobilheat Kerosene Fuel Oil
Call: FUEL FEED
GA 8-4222
FUEL, FEED AND BUILDING SUPPLIES
"The Complete Home and Garden Center"
BRAND NAMES
2100 PACIFIC AVE. VIRGINIA BEACH PHONE GA 8-4222

In 1907 Virginia House, now the Commandant's residence at the Naval Base, was part of the Jamestown Exposition

. . . Then H. D. Oliver had been known in Tidewater for 42 years.

The lovely Virginia building was the state's contribution to the big exposition. In later years it was renovated to become the Commandant's home at the Naval Base. In those years H. D. Oliver was a familiar name in the community, relied upon for the very finest in funeral and burial services. Today H. D. Oliver is still looked to for dignified and complete services. An experienced staff handles every detail. H. D. Oliver maintains two fine homes for your convenience, including the newest facility at Virginia Beach. Call on H. D. Oliver for every service.

Harry D. and James B. Oliver

1861–1965 104 YEARS OF SERVICE

H. D. Oliver Funeral Home
NORFOLK CALL 622-7363 Colonial & Shirley Avenue
VIRGINIA BEACH CALL 428-7980 2592 Laskin Road

Rio's Win 8-6

VIRGINIA BEACH — In Class "A" action sponsored by the Virginia Beach Department of Parks and Recreation, Rio's defeated Seaboard 8-6. Jack Pierce went 4 for 4 to lead all batters for the game. Pungo smashed Brown's Body Shop 15-3. Archie Shipp hit for two doubles and a single, and Frank Craft had three singles. Walker Realty downed Cambric 12-5 to continue their winning ways.

Unlimited League action found Thalia handing Smith & Keene a 11-6 loss. Carl Whitley hit 3 for 4, all doubles, and batted in 4 RBI's. Glenn Jones was 2 for 4, a double and a single. He had 2 RBI's. Kempsville blasted Pungo Texaco 18-4. The Kempsville team hit the Pungo Texaco pitching for five separate home runs. Chesapeake whipped the ITT Falcons 13-5. Donald Marshall had a perfect evening at the plate gathering four hits, all doubles. Russell Snyder went 3 for 4; a triple and two doubles. London Bridge downed Lithonia 12-11 in a touch-and-go contest.

Speaks Today

FT. EUSTIS—More than 100 students will begin classes in the first full 23-week program of instruction at the Officers Candidate School at Ft. Eustis today. Col. John R. Williams, post commander of Ft. Story, Va., will address the students of this class at the opening exercises at 11:00 a.m.

Prior to this, candidates received their first 13 weeks of basic instruction at Ft. Knox, Ky., before reporting to Ft. Eustis. The Ft. Eustis activity is part of an Army-wide program of expansion in officer candidate school.

Fill Cracks And Holes Better
Handles like putty. Hardens like wood.
PLASTIC WOOD®
The Genuine - Accept No Substitute.

NOTICE
Office Hours:
Daily 9 A.M. to 6
CLOSED SATURDAY
REPAIRS While YOU WAIT
NO APPOINTMENT NECESSARY
Phone 622-4575
Standard UNITED Dental Corp.
DENTISTS
Granby at Main St.
ESTABLISHED IN VA. 1927

Walker Realty Leads League

VIRGINIA BEACH—In League action sponsored by the Virginia Beach Department of Parks & Recreation, the Midget "B" Division was active as the Creeds Mets up-ended the Larks 8-2. Bill Lanning was the winning pitcher, and he had help from Lee Yurevich who slammed a triple. The Rebs downed the Cardinals 14-8; Steve Cocan was the winning pitcher. The Midget League saw the Woodstock Rebels slap the Braves with a 12-2 loss. For the Rebels, Clyde Covington hit 3 for 4 and had 2 RBI's; Mark Meade hit 2 for 3 and had 1 RBI; Sammy Rose pitched a no hitter and had 12 strike-outs. The Tigers defeated the Cardinals 6-4. Eddie Cooper was the winning pitcher with 14 strikeouts; Donnie Houlk hit 3 for 4, with a home run, a triple, and a double. The Bulldogs swamped the Pirates 22-5. The Braves nipped the Angels 5-4. Pitcher Tommy Lorklewicz won his third straight victory against no defeats. Also the 3rd straight win for the Braves. The Bears downed Lynnhaven 9-6.

Intermediate action found the Woodstock Eagles winning over the Greenwich Mets 9-2. Kent Little homered in the 3rd with two men on base.

In the Teen Girls League, Greenwich downed the Puritans 14-6. Marcia Rayner hit 3 for 3 including a grandslam homer. Sue Moralla homered for the Puritans. Bel-Air defeated the Off Beat team 16-6. Beth Cobb homered for Bel-Air. Linda Bunting homered for the Offbeats.

In Pre-Teen action, the Alley Cats defeated the Teennets 20-6. Marcine Luke was 4 for 4, including a homer and 5 RBI's. Gayle Boyle was 4 for 4, all singles; also 5 RBI's. The Larks downed the Raiders 12-1. Nancy Bran had 2 homers and a double; Monica Adcock had 2 homers, one of them a grand slam. Jean Hudson also homered for the victors. The Surfers won over the Lassies 10-7. The game was tied in the 6th when Pam Spies hit a home run to bring in two game deciding runs.

In Senior League action, the Creeds Eagles blanked the Yankees 2-0. Bill Kennedy pitched a 2 hitter and had 10 strikeouts. Doug Brown had a triple and 1 RBI.

In Class "A" league action, Walker Realty defeated DeHart 8-4. John Grady was 2 for 3; a double and a single, also 2 RBI's. Ralph Weatherington homered and had 2 RBI's. Al Bonney was 2 for 3., both singles. Roger Wilson hit 2 for 3, a home run and a triple, also had 3 RBI's. Pungo slipped by Rio's 6-5 in extra innings. Lewis Murphy scored the winning run as well as being 3 for 4 and batting in 2 RBI's. Frank Allen hit 3 for 4 with 2 RBI's. Cambric nipped Seaboard 8-7. Tommy Mason homered, his 6th of the season, to bring two runs across the plate in aiding the winning cause. Roy Ammons singled home the winning run. Other action saw Brown's Body Shop knock Firestone 11-5.

The Unlimited League saw Pungo Texaco slug out a 21-17 win over the ITT Giants. Johnny Joyce with 2 home runs and Eddie Cooper with 1 homer led the winners. Thalia outclassed Kempsville 16-3. Tom Levitt with 2 homers and his teamates Linsey Suggs & Kenny Neigenfind aided the cause with a homer each. Chesapeake Beach won over London Bridge 21-9. Russel Snyder hit 5 for 6, 2 triples, 2 doubles, and a single. John Reynolds had a triple, 2 doubles and a single for the game.

In Duffer League action, White Telephone Answering Service, retained their league lead as they won their last two games 13-11 over the Benchwarmers, and 16-12 over the Eagles. In the first contest, Dick Alberton was 3 for 4, and also had 3 RBI's. Howard Weatherly was 2 for 4 and knocked in 4 RBI's. Bill Carter was 2 for 3 including a homer. The second game saw Buddy Duplain go 4 for 4, Ron Bixler 3 for 4, and Lee Bixler 3 for 4 to lead the winners.

In church league action, the Bobcats overwhelmed the Bayside Bapt. 34-3. Tommy Johnson hit 7 for 7; Gary Eurrin hit 5 for 6 including 2 home runs. The Crusaders downed the Plaza Bapt. 11-4. King Clause had 5 RBI's, 1 double and 2 singles. Charlie Smith hit 4 for 5 and had 4 RBI's. Scott Foundry blasted First United Church of Christ 19-7. Roger Bonney hit 2 home runs. John McCall had a homer and a triple.

In women's league action, the Travelers blanked Aragona 13-0. Shirley Pritchard, Ellen Garrett, Alice Sadler all homered for the Travelers. Overton's downed Bill's Braves 4-2. Margaret McMahon hit 3 for 3; Mildred Murphy was 2 for 3 and had 2 RBI's. The Truckers downed Courthouse 6-2. Courthouse rebounded to down Overton's 14-1. Nettie Cooper had 5 hits and 6 RBI's. June Beasley and Rachel Mohley homered for the winners. The Travelers downed the Truckers 9-5 to take the league lead. Emma Lou Colt and Judy Gordon hit 3 for 4. Bill's Braves battered Aragona 16-2. Melba Grimstead was 4 for 5 at bat, including 2 triples. The winning pitcher was Barbara Kelly, who allowed two hits.

VIRGINIA BEACH — City wide softball standings as of June 22, sponsored by the Virginia Beach Recreation Department.

MEN'S CLASS "A" LEAGUE

TEAM	WON	LOST
WALKER REALTY	6	1
CANBRIC INN	5	2
PUNGO	4	2
BROWN'S BODY SHOP	4	3
RIO's	3	5
FIRE STONE	3	5
DEHART HARD-WARE	2	5
SEABOARD	2	6

MEN's UNLIMITED LEAGUE

TEAM	WON	LOST
CHESAPEAKE BEACH	10	0
THALIA	8	1
KEMPSVILLE	6	3
SMITH & KEANE	3	5
PUNGO TEXACO	3	5
LITHONIA	3	7
ITT FALCONS	2	7
LONDON BRIDGE	1	8

MEN's DUFFER LEAGUE

TEAM	WON	LOST
WHITE TELEPHONE ANSWING SERVICE	8	2
HOFF CADILLAC	5	4
BENCHWARMERS	5	5
EAGLES	4	5
M-BOYS	3	6
THE REBS	3	6

MEN's CHURCH LEAGUE

TEAM	WON	LOST
THALIA LYNN CRUSADERS	6	0
THALIA LYNN BOBCATS	3	1
PRINCE OF PEACE	2	1
PRINCESS ANNE PLAZA	2	1
SCOTT & FOUNDRY	1	3
BAYSIDE BAPTIST	1	4
FIRST UNITED CHURCH	0	5

ADULT WOMEN's LEAGUE

TEAM	WON	LOST
TRAVELERS	9	1
TRUCKERS	8	2
COURTHOUSE	5	5
BILL's BRAVES	4	6
OVERTON's MARKET	3	7
ARAGONA	1	9

PAINFUL CORNS?
AMAZING LIQUID RELIEVES PAIN AS IT DISSOLVES CORNS AWAY
Now remove corns the fast, easy way with Freezone®. Liquid Freezone relieves pain instantly, works below the skin line to dissolve corns away in just days. Get Freezone...at all drug counters.

TIDEWATER'S LEADING DAIRY
Birtcherd
QUALITY CHEKD
• MILK • ICE CREAM
NORFOLK - MA 2-6501
HAMPTON - 826-5613

Tigers Win Over Larks

VIRGINIA BEACH — In Midget "A" Division action, sponsored by the Virginia Beach Department of Parks & Recreation, the Tigers whipped the Larks 15-4. For the Tigers, Bobby Taylor hit 4 for 5, a home run, three singles, and had eight RBI's. Donnie Houlk hit a home run in the first with none on for the Tigers. The Yankees edged the Cubs 4-3.

In Midget "B" American Division play, the Woodstock Rebels downed the Larks 5-4. Evan Pitt tripled for the winners to aid the winning cause. Other action found the Mets defeating County-View 6-4, with Curtis Butler hitting a triple for the victors that drove in one run.

In Midget "B" National Division play, the Bulldogs outclassed the Braves 17-3. Rodney Grey blasted two homers and knocked 6 runs across the plate. Allen Williams pitched a 3 hitter for the winners, accumulating 9 strikeouts for the game. Other action found the Bears besting the Angels 7-4.

The Intermediate League was active with the Malibu Giants edging the Eagles 9-7. Peter Crowley was the winning pitcher. Crowley allowed 5 hits, but struck out 11 batters during the game. The highlight of the game was the Giants tremendous 7th inning rally. They scored 5 runs in the top of the seventh, then held the Eagles in the bottom of that inning to take the honors.

Senior League play found the Creeds Eagles victorious over the John B. Dey Giants by the score of 8-6. Warren Dixon was the big man for the Eagles as he pitched a 6-hitter; had 11 strikeouts; hit 2 doubles and had 2 RBI's. Dee Craft went 2 for 3, both singles.

In the girls Pre-Teen Softball League, the Larks downed the Alley Cats 13-9. Linda Gregory slammed 2 home runs, one being a grand slam blast. She also had 6 RBI's for the game. Outstanding for the Alley Cats was Gayle Boyle, she knocked the sphere for two homers, one a grand slam hit. Miss Boyle had 7 RBI's for the game to lead her team in the losing cause. In a hard fought contest the Gems sneaked past the Raiders 12-11. The Teennets downed the Lassies.

The Teens, girl softball league saw Greenwich down the Offbeats 5-2. Pat Best was 1 for 3, that being a triple that brought in one run. Bel-Air blanked the Puritans 7-0.

Raleigh Change

LITTLE CREEK—Captain Tracy H. Wilder, Jr., relieved Captain Earl P. Yates as commanding officer of the dock landing ship Raleigh (LPD-1) at 10 a.m., July 1.

Captain Yates, a native of Winston-Salem, N. C., will report to Saigon, Republic of South Vietnam for duty as officer in charge of Detachment Charlie of the Seventh Fleet staff.

Captain Wilder is from Pulaski, N.Y. He reports to the Raleigh after taking part in the State Department's Seminar in Foreign Policy at the Foreign Service Institute.

Captain and Mrs. Wilder have five sons and reside at 5012 Regina Lane, Virginia Beach.

8 Teams Now

VIRGINIA BEACH — After two weeks of play in the women's softball league, the number of teams has increased 100 per cent from four to eight teams. A new division, the American, composed of entries from Great Neck, Bayside, C & K, and Newlight has been formed. This division will play a full schedule the same as the original national division. At the close of the season, the winner of the american division will play the winner of the national division in a two-out-of three game series for the league champion hip. The Seatack Lady Devils in the national division are undefeated with a 3 and 0 record.

In the men's league, the Grand Devils of Seatack have taken an early lead with a 5 and 0 record. Seatack's Junior Devilettes 4 and 0 record ranks them first in the elementary girls league. Four wins and one loss makes the Lynnhaven girls leaders in the high girls league.

In the boys' baseball leagues—midget, Jr. Low, Jr. High, and Sr. High—no one team holds the top spot. Leadership is shared with 2 or three teams.

NOW AT POPULAR PRICES!
ORIGINAL Pabst Blue Ribbon BEER

BUILDERS SUPER MART
Everything in the Plumbing, Heating, Air Conditioning and Electrical Line
The Most Complete Stock of Building Supplies
SERVING BUILDERS, CONTRACTORS DO-IT-YOURSELFERS
Kellam & Eaton Inc.
Phone headquarters FOR YOUR NEEDS
TELEPHONE 426-6221
Princess Anne PLUMBING & ELECTRICAL SUPPLIERS Inc.
TELEPHONE 426-6216
PRINCESS ANNE STATION
Opposite City Hall
VIRGINIA BEACH, VA.

VACATION SPECIAL
SANDBRIDGE-by-the-SEA
FOR GLORIOUS YEAR-ROUND COMMUNITY LIVING
20% DISCOUNT
OCEANA NORFOLK VIRGINIA BEACH COURTHOUSE & CITY HALL NIMMO'S CHURCH SANDBRIDGE-by-the-SEA ATLANTIC OCEAN
CALL MR. BUSY
INVEST IN YOUR FUTURE...
BLUEPRINT FOR HAPPINESS . . .
Plan now to live by the sea next summer!
Sandbridge-By-The-Sea is Virginia's newest and fastest-growing community, offering you the best features of a growing Virginia Beach area with the permanence of a year-round community.
Two new sections now open — Back Bay Meadows and Sandbridge Shores.
All Lots Waterfront, from $3500 to $6500.
NO DOWN PAYMENT — CONVENIENT PAYMENT PLAN
SANDBRIDGE - BY - THE - SEA
Route 1 Box 401 Virginia Beach, Va.
Phone: 426-6227

CASH!
Homeowners! You can Get $1,000 to $10,000 REPAY ONLY
$3.82
PER WEEK
"FULLY PAID" PLAN
No Application Fee
2nd MORTGAGE RATES

AM'T OF LOAN	REPAY PER WK.
$1,000	$ 3.82
$1,500	$ 5.42
$2,000	$ 7.00
$3,000	$10.45
$4,500	$10.93

MUTUAL OF VIRGINIA
CALL NOW!
622-6696

WANT ADS
ON TARGET EVERY TIME

SERVING VIRGINIA BEACH RESIDENTS SINCE 1937
under same management
CALL 428 1525
ATLANTIC
CLEANERS & LAUNDRY
207 21st ST. • BAYSIDE • 31st and PACIFIC

Tournaments

VIRGINIA BEACH—Table Tennis and Volleyball provide the City—Wide Tournament attraction this week on the City's Recreation Playgrounds.

On Tuesday July 5 Table Tennis competition was offered to both boys and girls in two age categories: 13 years and under, and 16 years and under. This event was held at the Kempsville Intermediate School Gym.

Today, Volleyball eliminations will be conducted at Bayside High Gym for boys and girls. 16 years and under. The boy teams will consist of 6 players while the girls will be allowed to compete with as many as 9 players

---

Machinist Mate 3/c Clayton R. Davis, USN, son of Mrs. Ruby Ann Davis of 1212 Olive Road, Virginia Beach, is serving aboard the guided missile frigate USS Harry E. Yarnell, which has returned to Norfolk after operating in the Atlantic Fleet Weapons Range in the Caribbean.

JOHN R. ORTT (right) 808 Kennedy Avenue, Virginia Beach, accepts a scholarship certificate from William C. Pine, Ford Motor Company Fund Scholarship Program director, at an awards convocation Sunday (June 26) at Dearborn, Mich. He is among 72 winners of 1966 Ford Fund scholarships attending a threeday conference in Dearborn which ends June 28. During their visit, the students are touring Ford Motor Company's Rouge manufacturing facilities, Henry Ford Museum, Greenfield Village and other points of interest. The four-year scholarships, awarded to sons and daughters of Ford Motor Company employees, pay tuition and a major portion of living expenses to any accredited institution selected by the winners.

Mrs. Byrd 'Campaigns'

By Douglas Barnes

NORFOLK — We were fortunate in arriving early at the afternoon tea, given at the Monticello Hotel recently by the wives of campaign committeemen and campaign workers for Harry F. Byrd, Jr., in the banquet room, the Lakewood Garden Club had created a series of tea tables with white lace cloths edged in aqua; in green magnolia leaves, crystal bowls of icy punch had been placed, as centerpieces; tea was served in silver services; dainty sweets and small silver bowls of mixed nuts were evidence of an occasion when ladies meet. Most eyecatching were the red velvet birds, esconced among the leaves on each table, while upon the raised platform where Senator Byrd was to speak before the Young Democratic Club of Norfolk later that evening, masses of blue and white hydrangeas formed a tree under the podium, and larger red birds perched on the flowers branches. As one entered the doorway, she was presented Byrd buttons, bumper stickers, literature, etc., contained in a red country basket.

The setting was for Mrs. Harry F. Byrd, Jr., who had lunched with first-name friends previously in the hotel, and by 3 o'clock, an informal receiving line, composed of Mrs. Ike Walke (her husband is area campaign manager for Byrd), Mrs. A. Stuart Bolling Jr. (State Deputy Chairman for Women), Mrs. W. C. Daniel (wife of Daniel—State Director for Byrd Campaign), and Mrs. Byrd were shaking hands and "women talking" with the many ladies and potential voters who attended. TV equipment whirred, flashlight bulbs popped and girl-like, the proverbial, "I'm not a bit photogenic" was heard as "Gwen", from Virginia Beach's Mariner, played "I'm Just Wild about Harry" so softly on the piano, that it sounded like chamber music.

Every woman notes, either with envy or with superiority what other women are wearing. We envied Mrs. Byrd's aqua sleeveless silken sheath, upon which were pinned two orchids, a gift from the ladies. Her gold-blonde hair shone in a simple short hair-do, she reminded this reporter of Princess Grace Kelly in her controlled regality and blonde beauty; Mrs. Walke wore a grass-green linen upon which was pinned a large red paper apple; Mrs. Bolling wore a short navy nautical cotton, with tiny gold buttons; Mrs. Daniel was dressed in a dark navy shift, with a single short strand of pearls.

Gretchen Byrd said she was nervous if she had to speak, but, in a soft, cultured voice she told those present she was concerned primarily with being a sounding board for her husband and of maintaining a home in which her family, could relax and enjoy themselves. She has a 24 year old son, who is a student at Virginia, and a teen-age daughter, who loves the Beach. She says she loves to cook, but hates the aftermath of cleaning, and said she was having a "beautiful time at the many coffees and teas, because I don't have to worry about or be responsible for the details of arrangements for entertainment. "Campaigning is a pleasure and a true vacation," she stated.

No overbearing, loquacious female, Mrs. Byrd was nevertheless emphatic in her belief in her husband's selection as U.S. senator on July 12 as a worker of forthright integrity for his state and for our nation.

Messman Contracts Awarded

NORFOLK — Three out-of-town firms have been awarded contracts by the Norfolk Naval Supply Center to provide civilian messman service at five naval food service facilities in the Tidewater area for the fiscal year beginning July 1.

The M & T Company of Philadelphia, Pa. received a contract of $305,400 to supply messmen for the general messes of the Norfolk Naval Station and Norfolk Air Station.

A contract for $222,053 was awarded to Federal Food Services, Inc. of Miami, Fla. for messmen at the Oceana Naval Air Station and at the Fleet Anti-Air Warfare Training Center at Dam Neck.

City-Wide Janitorial Services, Inc. of Atlanta, Ga. will provide messmen on a $121,200 contract for Little Creek Naval Amphibious Base.

No bids were submitted on the messmen contracts by local firms.

Expectations are that the three firms will utilize about 170 supervised employees to perform non-food handling functions in the designated naval messes. Preparation and serving of food will remain a responsibility of naval personnel in the food service career field.

The purpose of the civilian messmen labor, which was introduced into local naval messes in November of last year, is to perform onerous and burdensome tasks in naval food service facilities, thereby releasing enlisted personnel for more effective utilization in their military duties.

Senate Aide Offers Help

Henry L. Lam, Manager of the Virginia Beach Campaign for Senator A. Willis Robertson, announced that Oral Lambert, of Virginia Beach, will be working with the Youth for Robertson Committee during the remainder of the campaign.

Lam said Lambert had volunteered his services while on his vacation during the current recess of the Congress. Lambert, a member of the staff of the Joint Committee on Defense Production, formerly was a member of the Virginia Beach Police Department. He has been active in the Young Democratic Club of Virginia, and is currently Vice-President of the First and Second District of that organization. He also is a member of the Executive Committee of the State's Young Democrats.

Lambert arranged his vacation, Lam said, to permit him to assist the Youth for Robertson Committee in organizing receptions and rallies, distributing campaign literature, and the like.

Lam said he also hoped to enlist the services of a number of Virginia Beach residents who would volunteer all or part of their vacation time to assist in the Senator's campaign.

Taylor Burgess Hairstyling Salons
VIRGINIA BEACH

The trick is to modify fashion to suit your own personality. In our salon we believe our obligation is to help our patrons to reflect a picture of one lovely lady . . . whether beautiful or plain, she is bound to be the star of the occasion.

OUR NORFOLK LOCATION
7500 GRANBY ST., WARDS CORNER — Phone 583-1819
964 LASKIN RD., VIRGINIA BEACH — Phone 428-3191

For Quality And Low Prices

BE SURE TO VISIT
THE
RUG SHOP
120 W. 21st Street
Opposite Sears
MA 2-7076

LET'S GO TO THE RACES! WIN UP TO $1,000
MORE TV RACE WINNERS EVERY WEEK!
GET YOUR FREE BROWN No 14 RACE CARD TODAY!
WTAR-TV CHANNEL 3 NORFOLK, VA.
EVERY SATURDAY
5:00-5:30 P.M.
$1,000 WINNER
JACK G. STEVERS, 6008 Pritchard Ave., Norfolk, Va., receiving $1,000.00 TV Winner Race Check from Mr. R. H. Spivey, Mgr., Colonial Store, 6006 Chesapeake Bl., Norfolk, Va.
$1,000 WINNER
MRS. DAVID FRYER, 34 Elm Ave., Newport News, Va., receiving a $1,000.00 TV Winner Race Check from Mr. W. H. Holler, Ass't. Mgr., Colonial Store, Newport News, Va.
Join the Exciting FUN . . . it can be a great day at the TV Races for you, too!
WE GIVE . . . GOLD BOND STAMPS
COLONIAL STORES
COLONIAL'S QUALITY CONTROLLED LEAN
GROUND BEEF lb. 49¢
BEAN-GROUND BEEF 2 lb. Pkg. Or More lb. 47¢
VISIT OUR BAKERY DEPT.
10¢ OFF
OUR PRIDE PINEAPPLE ½ ROUND CAKE . . . 1 lb., 1 oz. Each 39¢
NONE PINER — OUR PRIDE BUTTERMILK BREAD 2 1 lb. Loaves 39¢
FRESH — OUR PRIDE WHEAT BREAD WHOLE OR CRACKED Lb. Loaf 25¢
U.S.D.A. GRADE "A" YOUNG TURKEYS 8 to 12 lb. Avg. lb. 37¢
SAVE! ARMOUR STAR SLICED BACON . lb. Pkg. 79¢ 2 lb. Pkgs. $1.55
HOT OR MILD — SUTER'S SMOKED SAUSAGE . . . . lb. Pkg. 69¢
FOR PICNICS AND GRILLING WINNER FRANKS . . . . lb. Pkg. 59¢
A TREAT—FRESH DAILY CRAB MEAT lb. Can $1.29 . 8 oz. Can 69¢
MADE IN OUR OWN KITCHEN DEVILED CRABS . . . . ½ lb. 75¢
KITCHEN FRESH — CS BRAND SHARP PIMENTO CHEESE SPREAD . . . . 8 oz. Cup 49¢
Fresh Fryer BREAST OR LEGS Your Choice lb. 49¢
MADE FRESH DAILY CS SALADS HAM OR CHICKEN 8 oz. Cup 49¢
ARMOUR STAR LUNCH MEATS BOLOGNA — SPICED LUNCH — PICKLE OR OLIVE LOAF — SALAMI 3 4 oz. Pkgs. 95¢
Prices Effective Thur. Sat. July 7, 8, 9, 1966. Quantity Rights Reserved.
CREAMY — NUCOA MARGARINE . . . . . lb. Qtrs. 31¢
EXTRA SAVINGS — ASSORTED DIAL SOAP MFG. 9¢ OFF . . 3 4¾ oz. Bars 56¢
MILD — LIQUID CHIFFON DETERGENT . . . . 1 Pt., 6 oz. Btl. 49¢
Take your choice of SHORTENING
CRISCO/CS BRAND 3 lb. CAN 79¢ / 3 lb. CAN 69¢
For Your Shopping Convenience
Our Virginia Beach Store
319 Laskin Road
NOW OPEN
24 HOURS A DAY
CS BRAND ICE MILK ½ GAL. CTN 49¢
MORE SAVINGS! EXTRA LIGHT COOKING OIL CS BRAND . . . 1 Pt., 8 oz. Btl. 39¢
IN THE NEW ZIP TOP CAN MONTICELLO BEER 6 12 oz. Cans 89¢
FLAKY STYLE — SWEET OR BUTTERMILK PILLSBURY BISCUITS 3 4 oz. Cans 25¢
VALUE BUY — STOP AND SAVE MAZOLA CORN OIL . . . Qt. Btl. 75¢
CS BRAND FROZEN FRENCH FRIES 2 lb. bag 29¢
FANCY FREESTONE GEORGIA PEACHES 3 lb. 29¢
FANCY "VINE RIPENED" WESTERN CANTALOUPES 3 for 79¢
THOMPSON SEEDLESS GRAPES lb. / "SANTA ROSA" RED PLUMS lb. Your Choice 29¢
GOLD POWER DETERGENT 1 lb. 4 oz. Pkg. 34¢
HEAVY DUTY LIQUID DYNAMO 1 Qt. 4 oz. Bottle 76¢
LAUNDRY SOAP OCTAGON 2 9½ oz. Bars 25¢
NEW BRUT DEODORANT SOAP PALMOLIVE GOLD 2 Med. Bars 43¢ 2 Regular Bars 33¢
DRY BLEACH ACTION 3 lb. 4 oz. Pkg. 76¢
CASHMERE BOUQUET SOAP 4 Reg. Bars 47¢
GIANT SUPER SUDS 3 lb. 1 qt. Pkg. 88¢
FINE LIQUID VEL 12 oz. Bottle 39¢
FOR AUTOMATIC WASHERS. AD MFG. 12¢ OFF 3 lb. 2 oz. Box 64¢
FLOOR & WALL CLEANER AJAX 1 lb. Pkg. 28¢
AJAX LIQUID CLEANER 1 Pt. 12 oz. Btl. 71¢
CREAMY—PALMOLIVE SOAP 4 Reg. Bars 47¢
POWDERED CLEANSER AJAX 2 14 oz. Cans 39¢
FABULOUS FAB 1 lb. 2 oz. Pkg. 34¢
NEW PLASTIC BAGGIES Food Wrap . . . . 25-ct. 39¢ Sandwich Bags . . 80-ct. 33¢
AJAX LAUNDRY DETERGENT 1 lb. 4 oz. Box 34¢
DEARY BUBBLE BATH 10 oz. Btl. 88¢
25 FREE GOLD BOND STAMPS WITH THIS COUPON AND THE PURCHASE OF ANY CARTON KITCHEN FRESH CS BRAND SALADS ONLY ONE COUPON REDEEMED ON EACH SALES UNIT Void after July 9, 1966 7-7-23 m1 GOOD IN COLONIAL STORE GIVING GOLD BOND STAMPS
50 FREE GOLD BOND STAMPS WITH THIS COUPON AND THE PURCHASE OF ONE DELICIOUS 3 LB. HAMMA CANNED HAM ONLY ONE COUPON REDEEMED ON EACH SALES UNIT Void after July 9, 1966 7-7-26 C1 GOOD IN COLONIAL STORE GIVING GOLD BOND STAMPS
25 FREE GOLD BOND STAMPS WITH THIS COUPON AND THE PURCHASE OF ONE 7 OZ. PKG. MR. FROSTY SEAFOOD DINNER ONLY ONE COUPON REDEEMED ON EACH SALES UNIT Void after July 9, 1966 7-7-25 m2 GOOD IN COLONIAL STORE GIVING GOLD BOND STAMPS
100 FREE GOLD BOND STAMPS WITH THIS COUPON AND THE PURCHASE OF ONE 100 CT. BTL. FAST ACTING BUFFERIN ONLY ONE COUPON REDEEMED ON EACH SALES UNIT Void after July 9, 1966 7-7-100 G1 GOOD IN COLONIAL STORE GIVING GOLD BOND STAMPS
50 FREE GOLD BOND STAMPS WITH THIS COUPON AND THE PURCHASE OF ONE 1 PT. 11 OZ. CAN SIMONIZE VINYL WAX ONLY ONE COUPON REDEEMED ON EACH SALES UNIT Void after July 9, 1966 7-7-50 G2 GOOD IN COLONIAL STORE GIVING GOLD BOND STAMPS
50 FREE GOLD BOND STAMPS WITH THIS COUPON AND THE PURCHASE OF ONE 7 OZ. BTL. VITALIS HAIR TONIC ONLY ONE COUPON REDEEMED ON EACH SALES UNIT Void after July 9, 1966 7-7-50 G3 GOOD IN COLONIAL STORE GIVING GOLD BOND STAMPS
50 FREE GOLD BOND STAMPS WITH THIS COUPON AND THE PURCHASE OF ONE 1-5 OZ. ETHRAL ROLL-ON DEODORANT ONLY ONE COUPON REDEEMED ON EACH SALES UNIT Void after July 9, 1966 7-7-50 G4 GOOD IN COLONIAL STORE GIVING GOLD BOND STAMPS

$10.00 WINNERS
Robert G. Wilkerson
Robert M. Fox
Jeffrey P. Griffin
Mrs. Gladys F. Owen
Mrs. R. Wilcox
Mr. W. W. White
Mrs. G. M. Waters
Mrs. Ruth Beasley
Mrs. C. C. Maddox
Elsie H. Rattner
Farel Bergeron
Dagen Johnson
Billy P. Forbes
May F. Hardie
Mrs. A. E. Wilkinson
J. W. Lowe
Mrs. M. M. Robinson
Chas. Dalton
Ashby Tarlington
R. C. Taylor
J. E. Taylor
Mrs. M. W. Nerch
G. A. Burton or
L. D. Davidson
Mrs. Ruth Hudson
Jessie Stephens
Vernon C. Mallon
Rosalind S. Jiggetts
C. L. Ladd
Robert Gwaltney
Sam Clements
Mrs. Ann Duffyiere
K. J. Lead
Billie Johnson
Mrs. L. M. Chartwood
Mrs. J. M. Buck
Arthur Cavanaugh
Mrs. Ann Cox
Mrs. Helen Morgan
Mrs. H. Hagenick
H. N. Hollenbeck
Richard B. Goodson
Mrs. A. N. Luffin
Mrs. Ann Gardner
Donal Godwin
Mrs. Mary Carey
Mrs. Edith Van Essen
Mrs. D. W. Jones
Shumate Hargrove
Mrs. Ann Hall
J. J. Simpson
Catherine Goodman
Mrs. Anna Gish
Mrs. Louise Evans
Irene L. Simmons
Mrs. Ann Dodd
Earl Gordon
C. L. Spivey
Mrs. M. S. Sears
Preston Canneo
Willie L. Gray
Mrs. Mary Wilson
Mrs. Ann Lee
Mrs. L. B. Jones
Mary E. Hill
Frank Sparrow
Silas F. Cinkay
Mrs. Ann Lee
P. B. Prolin
Jesse Greene
Queen E. Hawby
Katie E. Powell
Lenore Lovelace
Lloyd Taylor
Mrs. Ann Lee
Mildred Handle
Thos. M. Gurkow
Miss Christine Hobbs
Christine Snyder
Mrs. Ann Lee
Billy C. Daniels
H. G. Sparks
Hazel Frazier
Wm. J. Holloman
Eld. C. Brazier
H. Holowey
Mrs. Ann Lee
T. P. Hazzell
Dorothy Baehr
Mrs. Frances D. Griffin
Shirley L. Nutsen
Mrs. Ann Lee
Trivet Hankins
Anne G. Williams
Irish Vaughan
Mrs. Walter Marmer
Dana Mobley
Jessie M. Spencer
Mrs. Ann Lee
Mrs. A. Harris
Mrs. Delores Jackson
Mrs. Leona J. Randall
Otis A. Gregory
Willard Shoak
Lydia Green
L. B. Bridges
Rose L. Floyd
James Handley
Viola R. Taylor
Ray N. Hamilton
Mrs. Ann Lee
Helen B. Whiting
Naoma C. Bryant
Temple B. Cunningham
Ann G. Cook
Mary Williams
J. Brandenburg
Farmer Harry
L. Banks
Joan Carole
S. G. Ames
J. J. DeBoer
F. Levary
Henry Eason
Mrs. Ann Hope Jr
Mrs. Irene Henshaw
F. L. Walker
Eva Marie
Marvin Smith
Mrs. Ann Lee
Ruth H. Myers
C. D. Robertson
Ruth M. Johnson
B. L. Hewgill
Mrs. Nancy Watkins
Mrs. C. D. Lundon
Mrs. Ann Lee
Mrs. Mary E. Etheridge
Mrs. Vivian Brantom
Mrs. Barbara J. Ricks
C. D. Lane, Jr
Mrs. Ann Lee Askew
Mrs. Ronald Ruse
Raymond Felton
Mrs. C. W. Nichols
Mrs. Mary Harrison
Betty C. Bowles
Samuel G. Jarman
Mrs. Ann Lee Hardy
Mary Scarborough
Leroy Harmon
Margaret S. Brookford
Mattie N. Carter
Margaret Grimes
Bill Hannah
Mrs. Ann Lee Jackson
Frank Jones
David Murdock
B. J. Wheeler
M. B. Johnson
Mrs. Ann Lee
Mrs. D. C. Talley
Mrs. Mabel Bryan
Mrs. Jane Crites
Mrs. Patricia Shields
$25.00 WINNERS
Mrs. Ann Lee Jackson
Mrs. F. Chapman
Mrs. Paul White
J. R. Richardson
J. T. Mann
Mr. C. A. Mecca
Mrs. Ann Lee
Stanley Rudford
D. R. Hopkins
Melvin Gentry
Mrs. Betha Alexander
Mrs. E. H. Weaver
James L. Perry, Jr.
Mrs. Ann Lee
Billy Reid
Rachel Conway
Franklin L. Harris
Rita Scruggs
Floyd C. Jones
Mrs. Ann Lee
J. R. Clements
Willie Bonner
S. C. Stanley
H. M. Thorpett
Mrs. Ann Lee
Mrs. Thelma Appleton
Mrs. Louise Slaughter
Mrs. Joan Upshur
Margaret H. Letterl
W. C. Chambers
Ruby M. Robertson
Mrs. Ann Lee
Mrs. Myrtle Jenkins
$50.00 WINNERS
Mrs. Gilbert L. Southall
Mrs. Jane C. Perry
Mrs. Ann Lee Jackson
Mrs. Mary Stillwagner
Mrs. H. S. Curtis
Verna Sawyer
George Toppings
N. B. Leach
Mrs. Ann Lee
Mrs. F. L. Harrington
Mrs. Jean Newton
Mrs. Edith Dave
H. D. Robinson
Larry H. Pruitt
Mrs. Ann Lee Hammond
Patrick Gurkins
Emory E. Gardner
C. L. Mills
$100.00 WINNERS
Chas. Sawyer
Mrs. Ann Lee
Mrs. Dorothy B. Brooks
Maurice T. Brown
Andrew Woodhouse
Richard B. Cox, III
Mrs. J. Carter
Mrs. Ann Lee
Mrs. Mary Fitzwater
James Cooper
Chas. L. Pitzer
Robert Sweitzer
Mrs. Ann Lee
Mrs. Lillian H. Bass
James C. Falconer
Mrs. Colleen Pope
Mrs. G. W. Pennywell
Mrs. H. S. Brown
Mrs. J. S. Gilchrist, Jr.
Mrs. Ann Lee Williams
Mrs. David Fryer
C. B. Beavers
Jack O. Stevens

CASH!
Homeowners! You can Get $1,000 to $10,000 REPAY ONLY
$3.82
PER WEEK
"FULLY PAID" PLAN
No Application Fee
2nd MORTGAGE RATES

AM'T OF LOAN	REPAY PER WK.
$1,000	$ 3.82
$1,500	$ 5.42
$2,000	$ 7.00
$3,000	$10.45
$4,500	$10.93

MUTUAL OF VIRGINIA
CALL NOW!
622-6696

LONELY NO MORE—Left to right: Douglas Porter, from Wisconsin, stationed at Fort Lee, and from Langley A. F. Base are: Robert Hirsh from Teaneck, N. J., and Charles Winderlick from Kentucky, stand before one of the two Fort Lee buses which bring down 100 or more men to enjoy the Hospitality House each weekend.

New Ship Sails Lake

WILLIAMSBURG — September 1965 saw the demise of a 16 year old warship. Off the shores of Lake Matoaka, "The Common Glory" crew sunk their great French frigate. But, lo and behold, a phoenix ship rides the lake swells once again. It is "Alzaark," christened June 16, 1966.

Mr. Roger Sherman, general manager of "The Common Glory," sketched the boat design. Technical director Albert Haak supervised the construction of the sailing vessel.

Laying of the keel occured May 16. Haak said: "The keel and ribbing were the most complex sections to build because of the floating mechanism, four airplane wing tanks.

"We anchored the tanks with horizontal and diagonal beams. These two by four beams are the guts of the ship because attached to them are the ribs which support the hull."

Redwood planks bind the exterior of the hull. Haak commented: "We used redwood because its tapered ends bend so easily into a ship's curved shape."

A shiny coat of blue and grey paint covers the hull in which crew men Sam Gossage and Mel Clark cut eleven gun ports.

Finally in early June a hopefully sea-worthy vessel emerged from the shop on motor scooter wheels.

Haak chuckled, "The company ribbed me a lot about my "amphibious" vessel—four wheels by land and four tanks by sea—but come June 16 she proved the center of attention."

At four bells the crowd began to gather. Director Howard Scammon, cast members, their youngsters and photographers watched as the tech men laid a track of planks down to the water.

Enter the technical director and the "Glory" romantic lead Carolyne Landon. He carried a bottle of Haak's Home Brew; she wore a lovely calico costume.

Haak signaled: "Let's unblock her." People fore and aft guiding her, the frigate lurched slowly to the water's edge.

There actor Richard Vos quipped, "It only happens once in 19 seasons" and at that. Miss Landon swung the bottle proclaiming: "I dub thee, 'Alzaark'."

Today one can see this very seaworthy vessel moored along the east bank of Lake Matoaka. Six evenings a week (excluding Sundays) her 11 cannons fire on the Battle of Yorktown helping the Patriots defeat Cornwallis in "The Common Glory."

Checkers Tournament

VIRGINIA BEACH—103 youngsters competed in the Summer Playground City-Wide Checkers Tournament for six different categories. 20 different playgrounds were represented at the event, which was held at Thalia Elementary School Thursday, June 30. The competing children represented winners from the tournaments held at the individual schools. Winners and Runnerups are:

Boys 6-9—Mark Storey, Kempsville Intermediate, Winner; Mark Jeter, Bayside, Runner up.

Girls 6-9 — Jaynie Raymond, Lynnhaven, Winner; Yvone Culver, Bayside, Runner up.

Boys 10-12—Charles Miner, Arrowhead, Winner; Steve Barbre, Plaza, Runner up.

Girls 10-12—Pat Jaeger, Thoroughgood, Winner; Susan Halpren, Arrowhead, Runner up.

Boys 13-16 — Tommy Johnson, Lynnhaven, Winner; Randall Lackey, Arrowhead, Runner up.

Girls 13-16 — Kathy Matthews, Aragona, Winner; Lynne Durden, Plaza, Runner up.

Best Roses Were 'Picked'

VIRGINIA BEACH — "Selecting the best roses for the Tidewater area" was the topic and discussion by members of the Tidewater Rose Society at their recent meeting held in the administration building of the Norfolk Botanical Gardens.

Edward Tippo, of Va. Beach, president of the Society, was the moderator and rose judges George Bonney and Mrs. Elair Duval were on hand to point out the different qualifications needed for the making of a good rose.

The members voted for the "five best roses for amateur rose growers starting their first rose bed." They were: "Tropicana", an orange-red rose, first place; "Peace", a yellow blend and "Tiffany", a pink blend tied for second place; "Helen Traubel", a pink blend, and "Charlotte Armstrong", a light red and deep pink rose tied for third place; "Queen Elizabeth", a medium pink rose was fourth; and "Chrysler Imperial", a dark red rose was fifth.

Best hybrid Teas selected were: "Tiffany", first place; "Chrysler Imperial" and "Peace and Tropicanna" a dark red rose, tied for second; "Mr. Lincoln", a medium red rose was third; and "Helen Taubel" was fourth.

Best grandiflora: "Queen Elizabeth", first place; "Montezuma, second; "Camelot", a light pink rose was third; "Merry Widow", a dark red rose and "John S. Armstrong", a dark red rose, tied for fourth; and "Carrousel", a dark red rose, placed fifth.

Best floribundas selected were: "Fashion", a pink blended rose, first place; "Saratoga", a white rose, tied "Golden Slippers", a yellow blend for second; "Garnette", a dark red rose and "Sparton" an orange-red rose tied for third; "Vogue", a pink blend, was fourth; and "Little Darling" a yellow blend, "Betty Prior", a medium pink, and "Fusillier" tied for fifth place.

Best show roses selected were: "Garden Party", a yellow blend and "Tiffany" tied for first place; "Chrysler Imperial", second; "Mr. Lincoln", third; "Show Girl", a medium pink, and "Chicago Peace" a pink blend tied for fourth; and "Pink Pearl" was fifth.

The July meeting of the society will be held on the 17th at the home of Mr. and Mrs. J. E. Ennis, 415 Brackenridge Ave., Norfolk.

PERSONAL MENTION

Baltimore, Md — The seventy-fifth commencement exercises at Goucher College were held on Sunday, June 12 on the Towson, Maryland, campus.

Among the recipients of the Bachelor of Arts degree was Miss Lynne H. Church, daughter of Mr. and Mrs. E. H. Church of 311 Forty-ninth street, Virginia Beach. A graduate of the Virginia Beach Country Day School, Miss Church majored in political science at Goucher and she is planning to continue her studies at the George Washington University Law School.

Lynchburg—Two Virginia Beach girls will serve as Training Group Leaders for Freshmen Orientation at Randolph-Macon Woman's College. They are: "Bo" Richardson, daughter of Mr. and Mrs. E. P. Richardson, 208 53rd Street; and Susan Sellers, daughter of Dr. and Mrs. Thomas Duncan Sellers, 2713 Sandy Valley Road.

LYNCHBURG, VA.—Sue Sellers, daughter of Dr. and Mrs. Thomas Duncan Sellers, 2713 Sandy Valley Rd., Virginia Beach, has been elected Secretary-Treasurer of the Dance Group at Randolph-Macon Woman's College.

Sue is a junior history major at R-MWC.

LEXINGTON—Forty-one second classmen (juniors) at the Virginia Military Institute have been named cadet lieutenants to serve next year in the 1200-man VMI Corps of Cadets.

Among those selected was Cadet William V. Hughes, Jr., of Virginia Beach.

A graduate of Princess Anne High School, Cadet Hughes majors in chemistry at VMI. He is the son of Mrs. Elizabeth M. Hughes of 1300 May Shore Dr.

BOSTON, MASSACHUSETTS—Dr. Howard D. Kahn of Virginia Beach was among the 2,000 optometrists and guests in attendance at the 69th Annual Congress of the American Optometric Association held in Boston June 22-25.

"The Many Worlds of Optometry" was the theme of the annual national meeting of optometrists which is receiving added international interest with a large number of optometrists and visitors from foreign countries in attendance.

NEW COLORS FOR YOUR FLOORS

Armstrong EXCELON PLASTIC FLOOR TILE

You'll be amazed how much prettier your home can be by adding color to the floors. We suggest Excelon Tile. Because it is made of vinyl plastic and asbestos, the colors are clearer, brighter, and long lasting. It is available in straight grain, spatter, and Designers stylings.

FERRELL LINOLEUM & TILE CO.
Phone 627-8661
1225 W. 25th St.

YOU CAN GET RELIEF FROM HEADACHE PAIN

STANBACK gives you FAST relief from pains of headache, neuralgia, neuritis, and minor pains of arthritis, rheumatism. Because STANBACK contains several medically-approved and prescribed ingredients for fast relief, you can take STANBACK with confidence. Satisfaction guaranteed!

Test STANBACK against any preparation you've ever used

Snap Back with STANBACK POWDERS

Quick Relief

10¢ 25¢ 69¢ 98¢

7 YEARS OLD ECHO SPRING

$2.00 4/5 PINT

$4.00 4/5 QT.

KENTUCKY STRAIGHT BOURBON

86 PROOF

© ECHO SPRING DISTILLERY, LOUISVILLE, KY.

Working For You—Your U.S. Senator

HARRY F. BYRD Jr.

177,900 NEW JOBS IN FOUR YEARS...

NEW GROWTH: In the last four years, Senator Byrd, as Chairman of the Virginia Advisory Board on Economic Development has helped create 177,900 new jobs in Virginia; jobs to keep young people in Virginia. In this same period, one billion dollars in new industry 800 million dollars in wages annually, have brought Virginia the nation's lowest unemployment rate — unequalled new growth.

DETERMINED SENATOR: Your United States Senator, Harry F. Byrd, Jr., is working to curtail Allied shipping being used against American fighting men; to prevent West Germany financing a Red Chinese steel plant; actively seeking to bring the Viet Nam war to an honorable conclusion. He's working for a sound fiscal policy in Washington; fighting to prevent inflation; in short, a determined legislator.

KEY ASSIGNMENTS: Today, Senator Byrd's membership on the Senate Armed Services Committee is vital to Virginia with its vast military facilities and to our national well-being. His membership on the Senate Space Committee provides Virginia with a dynamic role in the nation's space program for science and security. Virginia needs Senator Byrd's continued membership on both of these United States Senate Committees.

18 YEARS EXPERIENCE: The long legislative record of Senator Byrd dates back to 1947 when he was elected to the Virginia Senate. He was re-elected in 1951, 1955, 1959, 1963, and 1965. Virginia's economic growth and record prosperity reflect his legislative insight to serve the Commonwealth. Senator Byrd is uniquely experienced to continue to be your United States Senator.

PUBLIC SERVICE: Senator Byrd's legislative service to Virginia helped create new economic opportunities for industry, agriculture, tourism and education. This dedicated interest is clear in Senator Byrd's quotation, "Where Virginia is concerned, I have a crusading spirit, I believe wholeheartedly in Virginia, and in her people."

VOTE BYRD U.S. SENATE

Tuesday July 12th

PAID BY BYRD CAMPAIGN COMMITTEE—DAN DANIEL, CAMPAIGN DIRECTOR
WATT G. ANDERSON, CAMPAIGN TREASURER

THE 'NO-NECK MONSTERS' WISH BIG DADDY a "happy birthday" in this scene from Wedgewood Dinner Theatre's current production of Cat on a Hot Tin Roof. Bob Calvert, as Big Daddy, can do without the serenade.

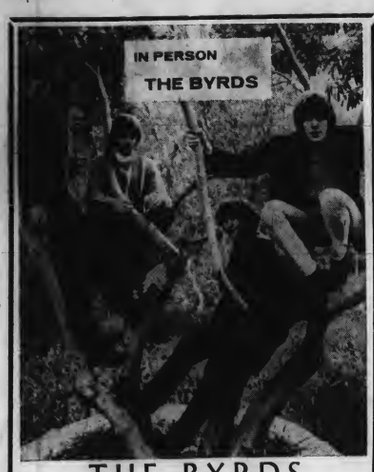

THE BYRDS

APPEARING AT THE DOME—SUNDAY, JULY 17th

CONCERT 4 P.M. $2.00 per person

DANCE 8:30 P.M. $2.50 per person

ADVANCE TICKETS ON SALE AT

CLOTHING CHEST — 317 LASKIN ROAD

TIMBRE MUSIC CENTER — 25th & PACIFIC

The "Y" Of It

Frank Sinatra has a song he sings entitled "Come Fly With Me." The Y-Teens are singing the same song only they're traveling by train and boat. A trip has been planned to Nassau beginning August 18th and returning August 23.

The trip is sponsored by the YWCA and organized by Seaboard Railroad.

Members will leave Norfolk and travel by train to Miami, Fla., where they will spend the day seeing the sights of Miami. They will leave that night for Nassau aboard the "Bahama Star". The ship will be their hotel and they will have 2 full days and an evening in Nassau.

Club members will be accompanied by Seaboard's director of travel and a director of the Norfolk Y-Teen Club.

Applications are now being taken at the YWCA office here for the Y-Teens trip to Nassau in August.

There are an estimated 24 million former 4-H'ers in the U. S.

For up to Minute comments and closing

Dow-Jones Averages

tune in

5:15 p.m. daily

WKVK Radio

1550 on your dial

Sponsored by

ANDERSON & STRUDWICK

3110 Pacific Ave.
Va. Beach—Phone 428-8680

Member New York Stock Exchange

A REVIEW

'A Shot In The Dark'

Cavalier Dinner Playhouse, Norfolk, Virginia. **A Shot in the Dark**, adapted by Harry Kurnitz from the play **L'Idiote** by Marcel Archard. Directed by and Set designed by Timothy L. Jones. Lighting by Roy Ivy. Costumes by Ty Silbert. Set constructed by George Herbert. Cast includes Mathew Chait, Charlie Richman, Timothy L. Jones, Terri Lee Reed, Trudi Mathes, Angela Walker and Geo Williams.

A Shot in the Dark is a very funny mystery-comedy, nicely spicy, rather sexy and full of subtleties, but it must lose something in its adaption from the original French version as performed by Cavalier Dinner Playhouse. The problem appears to be a group of actors and actresses plodding through a script, rather than a solid cast pulling together for a nice smooth production.

There are some good moments in the performance, notably in the second act, and some good acting by certain individuals. In fact, it almost comes off, but not quite. It is not the fault of any one person or any one thing. Rather it is the combination of many faults, piling one upon the other. But, regardless of faults, it is a pleasant little offering, that can be enjoyed immensely, if one takes it for what it is.

The plot, at best, is shallow, and there the fault begins. Josefa, parlor maid, is accused of murdering her admitted lover. Both were employers in the Beaurevers household. Most of the action, if it can be called that, is centered around examination and more examination of Josefa. Josefa, incidentally, is innocent of the murder, that is. . .nothing else.

Tim Jones' direction is as good as can be expected, when the play itself it concerned. He invents nice pieces of business and movement for all the actors to keep all the action from being around one place. . .the witness chair. His plush looking set beautifully fills the Cavalier stage and presents a very nice setting for the magistrates' office.

Paul Sevigne, young magistrate on his first big case, falls heir to Josefa's plight. He is still young enough to be attracted to her and still naive enough to fight the odds when everyone else thinks she is guilty. The problem is that Mathey Chait, who plays Paul, moves like a bull in a china shop, bellows and blusters and generally misses all the subtlety the role calls for. Some of his lines are so outlandishly funny that the audience should be in stitches most of the time, but Chait does not deliver may of them to advantage. Once in a great while a subtle line is delivered correctly, a credit to the director.

The brightest spot in the production is Josefa, played by Trudi Mathes. She is attractive and charming and can certainly keep audience attention. She has excellent control of her voice and emotions, as well as stage movements. However, she appears a bit too knowledgeable for the "upstairs maid". She seems too intelligent for the parlor maid, unjustly accused of acting strictly through the heart and through biology.

Charlie Richman, as Morestan, the magistrate's clerk, adds much to the play with his facial expressions and laughter. Terri Lee Reed as the magistrate's wife is unbelievable. She is too interested in the sex part of her small role and cannot not hold still while onstage. It is as though she is modelling the dresses she wears and nothing else. Geo Williams as Josefa's ""employer" does probably the best job in the show, although he almost underplays too much. Angela Walker, as his wife, is convincing as the vitriolic aristocrat, tired of her husband's shenanigans. Tim Jones, as chief prosecutor, although physically too young for the role carries off the small part with excellence.

The bulk of the play falls on the two leads, notably the male lead. Unfortunately, he cannot carry it well enough to make a great production. **A Shot in the Dark**, while worthwhile theatre, almost misses its mark. H.J.L.

Chess Tournament

VIRGINIA BEACH—The city-wide chess tournament was held at Thalia Elementary School on June 28. There were 74 entries with Plaze Playground the overall winner with 34 points, followed closely by Thoroughgood with 33 points. Arrowhead (23 points) barely got by Malibu with 22 points to secure third place.

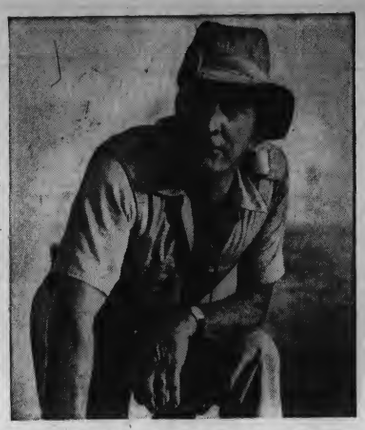

KIRK DOUGLAS plays the role of the fabulous Col. David "Mickey" Marcus, USA, whose legendary life included the first generalship of an Israeli army since Biblical times in "Cast a Giant Shadow," Melville Shavelson's epic in Color by DeLuxe and Panavision which opens Wed. at the Beach Theatre as a Mirisch Corporation presentation and United Artists release. Senta Berger shares stellar honors with Douglas.

CAVALIER
Dinner Playhouse
Presents
"A Shot in the Dark"
Mystery - Comedy
Adapted by Harry Kurnitz
from "L'Idiote"
by Marcel Archard
June 29th thru July 24th
TUESDAY THRU SUNDAY
For Reservations
Call 855-6033
3517 ARGONNE AVE.
NORFOLK, VA.

• LEGAL NOTICES

VIRGINIA:

IN THE CLERK'S OFFICE OF THE CIRCUIT COURT OF THE CITY OF VIRGINIA BEACH ON THE 27th DAY OF JUNE, 1966,

DIANE M. COSGROVE, Complainant,

vs.

ROBERT SHAW WHITNEY, Jr., et al, Defendants.

ORDER OF PUBLICATION

The object of this suit is to partition among the owners, by sale or otherwise, the real property in the City of Virginia Beach, Virginia, known as Lot 4, Block B, as shown on that certain plat entitled "Subdivision of Sherry Park," Section 1, Princess Anne County, Virginia, dated October 1955, made by Frank D. Tarrall, Jr. & Associates, Surveyors and Engineers, which said plat is recorded in the Clerk's Office of the Circuit Court of the City of Virginia Beach, Virginia, in Map Book 40, at Page 20; and six shares of American Telephone and Telegraph Company stock, evidenced by two stock certificates, each representing three shares of said company, numbered respectively 621383053 and 64XA-206880.

An affidavit having been made and filed that Robert Shaw Whitney, Sr., if he be living, is not a resident of the State of Virginia; and the bill stating that there are or may be persons interested in the subject property to be divided whose names are unknown and making them parties defendant by the general description of "parties unknown", such unknown parties being the widow and heirs, devisees and successors in title of Robert Shaw Whitney, Sr., other than those named defendants by the bill, who left his home in the City of Virginia Beach, Virginia, in the year 1963, and has not been heard from since that time.

IT is ORDERED that the said non-resident defendant, Robert Shaw Whitney, Sr., if he be living and the said persons made defendants by the general description of "parties unknown" do appear within ten days after due publication of this order and do what is necessary to protect their interests.

It is further ORDERED that the foregoing portion of this order be published once a week for four successive weeks in the Va. Beach Sun, a newspaper published in the City of Va. Beach, Virginia, with general circulation in the City of Virginia Beach, Virginia.

A COPY TESTE:

JOHN V. FENTRESS, Clerk

COOPER, SPONG & DAVIS
403 Court Street
Portsmouth, Virginia

6 30 4T

COMMONWEALTH OF VIRGINIA

In the Clerk's Office of the Circuit Court of the City of Virginia Beach, on the 20th day of June, 1966.

PHYLLIS ANN WAGNER,
Plaintiff,
against
SAMUEL O. WAGNER,
Defendant.

Order of Publication

The object of this suit is to obtain a divorce a mensa et thoro to later be merged into a divorce a vinculo matrimonii, from the said defendant, upon the grounds of desertion.

And an affadavit having been made and filed that the defendant is a non-resident of the State of Virginia, the last known post office address being: HQ DET. 10 Trans. Bn. APO. San Francisco, California, 96312, it is ordered that he do appear here within ten (10) days after due publication hereof, and do what may be necessary to protect his interest in this suit.

A copy—Teste:

JOHN V. FENTRESS, Clerk.

By: Mary M. White, D.C.

Norman Hecht p.q.
Plaza One
Norfolk, Virginia

6 23 4T

VIRGINIA:

In the Circuit Court of the City of Virginia Beach on the 20th day of June, 1966.

IN CHANCERY

JOHN R. SCOTT, Complainant,

vs.

SPENCER L. SCOTT, Jr., et als, Defendants.

Order of Publication

The object of this suit is to effect partition amongst the owners, by sale or otherwise, of the hereinafter described real property situate in the City of Virginia Beach, Virginia, of which Spencer L. Scott, Sr. died seized and possessed; the said property being described as follows:

All that certain tract of land, situated in the City of Virginia Beach (formerly Princess Anne County), State of Virginia, Lot Number Eighteen (18), containing three and thirty-one one-hundredths (3.31) acres, and Lot Number Nineteen (19), containing two and twenty-five one-hundredths (2.25) acres, and designated in Block 1 on the revised plat, survey made for the Benjamin Gimbert property on Holland Road, Princess Anne County, Virginia, dated February 8, 1939, C. R. McIntire, C.E., and further described and known as Holland Terrace and Adjacent Properties, which plat is duly recorded in the Clerk's Office of the Circuit Court of the City of Virginia Beach, Virginia; said property being of the location and dimensions as shown on said plat, to which reference is hereby made for a more particular description.

And an affadavit having been made that Delmo S. Henderson, Grace S. Tucker, Delores S. Plummer, Dorothy S. Brown, Evelyn S. Mundy and Sandra Strong Godley are not residents of this State.

IT IS ORDERED that the said non-resident defendants, namely, Delmo S. Henderson, Grace S. Tucker, Delores S. Plummer, Dorothy S. Brown, Evelyn S. Mundy and Sandra Strong Godley, do appear within ten days after due publication of this order and do what is necessary to protect their interests.

IT IS FURTHER ORDERED that the foregoing portion of this order be published once a week for four successive weeks in Virginia Beach Sun, a newspaper published in the City of Virginia Beach, Virginia.

A Copy Teste:

JOHN V. FENTRESS, Clerk

By: Mary M. White, D.C.

6 23 4T

TRUSTEE'S SALE

PURSUANT to the terms of a certain deed of trust to C. R. Bryant and W. Shepherd Drewry, Jr., Trustees, dated August 31, 1964, and recorded in the Clerk's Office of the Circuit Court of the City of Virginia Beach, Virginia, in Deed Book 861, page 565, default having been made in the payment of the debt thereby secured, and at the request of the creditor secured, the undersigned Trustees will sell at public auction for cash, at the front door of the Princess Anne Plaza Office of the Virginia National Bank, located at 3333 Virginia Beach Boulevard, Virginia Beach, Virginia, on July 26, 1966, at 12:00 noon, the following property, to-wit:

All those certain lots, pieces or parcels of land, together with the buildings and improvements thereon, located in Lynnhaven Borough, in the City of Virginia Beach, Virginia, known, numbered and designated as Lots 18 and 23, "Barto Heights", which plat is duly recorded in Map Book 54, page 45, in the Clerk's Office of the Circuit Court of the City of Virginia Beach, Virginia, to which reference is made for a more particular description.

Lot Eighteen will be sold subject to a prior deed of trust to John Marshall, et al, Trustees, dated May 4, 1963, recorded in Deed Book 779, page 412, in the original sum of $11,850.00, which has been reduced to the approximate balance of $11,500.00.

Lot Twenty-three will be sold subject to a second deed of trust to P. W. Ackiss, Trustee, dated May 8, 1963, recorded in Deed Book 761, page 195, in the sum of $4,165.00, including interest to July 8, 1966.

Lot Twenty-three will be sold subject to a first deed of trust to Wm. P. Dickson, Jr., Trustee, dated September 5, 1962, recorded in Deed Book 746, page 586, in the sum of $9,765.00, including interest to July 10, 1966.

TERMS OF SALE: CASH.

DEPOSIT REQUIRED: $100.00.

C. R. Bryant and W. Shepherd Drewry, Jr., Trustees

6 23 5T

Virginia Beach Theatres

BEACH-BAYNE

25th & Atlantic — 17th & Atlantic

TODAY, FRI. & SAT.
July 7-8-9

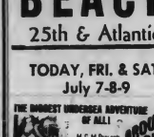

Features: 2, 4, 6, 8, 10

SUN. MON. TUES.
July 10-11-12

DIRECT FROM ITS PREMIERE SHOWINGS. SPECIAL ENGAGEMENT AT SPECIAL PRICES. NO RESERVED SEATS.

HOW EVERYONE CAN SEE THE MOST LOVERLY MOTION PICTURE OF ALL TIME!

Winner of 8 Academy Awards including Best Picture.

MY FAIR LADY

AUDREY HEPBURN · REX HARRISON

TECHNICOLOR® SUPER PANAVISION® 70 FROM WARNER BROS.

Features: 2:00 5:20 8:40

WED., THURS., FRI., SAT.
July 13-14-15-16

"CAST A GIANT SHADOW"

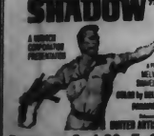

A MIRISCH CORPORATION PRESENTATION
A Film by MELVILLE SHAVELSON
starring KIRK DOUGLAS
Released thru UNITED ARTISTS

Features 2, 4:30, 7, 9:30

TODAY, FRI. & SAT.
July 7-8-9

Edward Small Presents
Bob Hope · Elke Sommer · Phyllis Diller

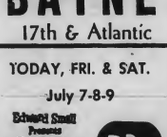

COLOR by DeLuxe
Released thru UNITED ARTISTS

Features 2, 4, 6, 8, 10

SUN., MON., TUES.
July 10-11-12

Features 2, 4, 6, 8, 10

WED., THURS., FRI., SAT.
July 13-14-15-16

DIRECT FROM ITS PREMIERE SHOWINGS. SPECIAL ENGAGEMENT AT SPECIAL PRICES. NO RESERVED SEATS.

HOW EVERYONE CAN SEE THE MOST LOVERLY MOTION PICTURE OF ALL TIME!

Winner of 8 Academy Awards including Best Picture.

MY FAIR LADY

AUDREY HEPBURN · REX HARRISON

TECHNICOLOR® SUPER PANAVISION® 70 FROM WARNER BROS.

Features: 2:00 5:20 8:40

"EASY TO REACH — RIGHT AT THE BEACH"

SEASIDE Amusement PARK

ON THE OCEAN FRONT

31st Street & Atlantic Avenue — Virginia Beach
—RIDES OPEN DAILY AT 1 P.M.—
SATURDAYS AND SUNDAYS AT 12 NOON

SEASIDE BALLROOM IS FOR THE "IN" CROWD!

NOW APPEARING for DANCING NITELY

"THE HANG-5 MEN"
SATS. & SUNS. FROM 11 A.M.

"TEENAGE" NIGHTS" MONS. & THURS.

● JAM SESSIONS
—Continuous Live Music—
Plus THE "GO-GO GIRLS"

● Only Soft Drinks Sold
● All Ages Welcome

WORLD FAMOUS CIRCUS ACTS!

2 FREE SHOWS EVERY DAY

At 2:30 P. M. & 10 P.M.

Starts Monday, July 11th
"THE TOPS"—Aerial Skaters

LAST 4 DAYS Thru SUN.

"THE TORRY'S"
COMEDY TRAMPOLINE ACT
—ON OUTDOOR STAGE—

50 — ATTRACTIONS — 50

AMPLE PARKING

THE Princess
A WILDER·THEATRE

3177 VIRGINIA BEACH BLVD., VIRGINIA BEACH

SEASON'S LAUGH HIT at 1:00 3:00 5:00 7:00 9:00

Edward Small Presents
Bob Hope · Elke Sommer · Phyllis Diller

co-starring
CESARE DANOVA
MARJORIE LORD
COLOR by DeLuxe
Released thru UNITED ARTISTS

For a Fun-Filled GLORIOUS 4th Don't Miss It!

Kiddie Time Every Saturday 9:15 A.M. to 12:30 P. M. Only

MY SON, THE HERO

Plus Cartoons — Stage Fun

• SELL • RENT • SWAP • HIRE • BUY • SELL • RENT • SWAP • HIRE • BUY • SELL • RENT • SWAP • HIRE

LOW COST CLASSIFIED ADS GET RESULTS

• HIRE • BUY • SELL • RENT • SWAP • HIRE • BUY • SELL • RENT • SWAP • HIRE • BUY • SELL • RENT

• LEGAL NOTICES

VIRGINIA:

IN THE CLERK'S OFFICE OF THE CIRCUIT COURT OF THE CITY OF VIRGINIA BEACH ON THE 23rd DAY OF JUNE, 1966.

W. SHEPHERD DREWRY, JR., et als, Committees for MARGARET OLD BUTT, an Incompetent, Complainants,

vs.

MARGARET OLD BUTT, et als, Defendants

IN CHANCERY
Docket No. 9773
ORDER OF PUBLICATION

The object of this suit is to sell and convey certain real estate seized and possessed by Margaret Old Butt, an Incompetent, which said property is more particularly described as follows:

ALL THOSE CERTAIN tracts, pieces or parcels of land with the improvements thereon, situated in the City of Virginia Beach, Virginia, and designated as Parcels D and G, as shown on a certain Plat entitled "Plat showing Property to be Acquired by Hartman Realty Corporation, et als, from Margaret Old Butt, et als, by trade for Parcel "A", made by Frank D. Tarrall, Jr. & Associates, dated February 19, 1960, and recorded in the Clerk's Office of the Circuit Court of the City of Virginia Beach, Virginia, in Map Book 49, at Page 40, reference to which is hereby made,

and an Affidavit having been made and filed that the following named persons are non-residents of this State, and that their last known addresses are as follows, to-wit: ARTHUR D. OLD, Fulton, New York and MARY PARK OLD, Port Harbor, North Carolina, and an Affidavit having been filed stating that there are or may be other persons interested in the subject matter to be disposed of in this suit, whose names are unknown and whose last post office addresses are unknown, to-wit:

The heirs at law, next of kin, lien creditors, surviving consorts, if any there be, of Margaret Old Butt, Virginia Woodhouse, Alton O. Crawley, Sue Old Crawley, Arthur D. Old, and Mary Park Old, and persons yet to be born or created, all of whom are made parties to this suit by the general description, "Parties Unknown", it is

ORDERED that the above named persons within ten (10) days after due publication of this Order appear and do what is necessary to protect their interests, and it is further

ORDERED that the foregoing portion of this order be published once a week for four successive weeks in the VIRGINIA BEACH SUN, a newspaper published and circulated in the City of Virginia Beach, Virginia.

And this cause is continued.

A TRUE COPY: TESTE:
JOHN V. FENTRESS, Clerk
By: MARY M. WHITE, D.C.
KELLAM & KELLAM
700 BOARD OF TRADE BLDG.,
NORFOLK, VA.

6 30 4T

VIRGINIA:

IN THE CIRCUIT COURT OF THE CITY OF VIRGINIA BEACH ON THE 24th DAY OF JUNE, 1966.

RE: THE ESTATE OF CECIL I. BELLOMY:

SHOW CAUSE AGAINST DISTRIBUTION

It appearing that a report of the accounts of Virginia National Bank, Executor of the Estate of Cecil I. Bellomy, deceased, and of the debts and demands against his estate has been filed in the Clerk's Office and that six months have elapsed since the qualification, on motion of the Executor it is ORDERED that the creditors of, and all others interested in, the estate do show cause, if any they can, on the 3rd day of August, 1966, before this Court at its courtroom against the payment and delivery of the estate to the distributees of Cecil I. Bellomy, deceased, without requiring a refunding bond.

It is further ordered that the foregoing portion of this order be published once a week for four successive weeks in the Virginia Beach Sun, a newspaper published in the City of Virginia Beach, Virginia.

A COPY TESTE:
JOHN V. FENTRESS, Clerk
By: J. CURTIS FRUIT, D.C.

6 30 4T

NOTICE

VIRGINIA:

The regular meeting of the Council of the City of Virginia Beach will be held in the Circuit Court on Monday, July 11, 1966 at 2 o'clock P.M. at which time persons will be heard for and against the following proposed changes of zoning, use permits, etc.:

I. Application of the Honorable City Council of the City of Virginia Beach for a change of zoning from General Industrial District 2 (M-I 2) and General Industrial District 3 (M-I 3) to Multiple Family Residence District (R-M)

Parcel 1: Certain property located at the Northeast intersection of Birdneck Road and the Norfolk and Southern Railroad fronting 1500 feet more or less on the North side of the Norfolk and Southern Railroad tracks, a distance of 1100 feet more or less along the East side of Birdneck Road to Drinkwater Lane, 1200 feet more or less along the South side of Drinkwater Lane and 500 feet more or less along the Eastern property line.

Parcel 2: Certain property beginning at a point 100 feet more or less South of Loretta Lane on Birdneck Road and extending Southwardly a distance of 1700 feet more or less along Birdneck Road and South Birdneck Road, thence Westwardly along the Southern boundary line a distance of 1500 feet more or less to Great Neck Creek, thence in a Northwardly direction a distance of 1600 feet more or less along Great Neck Creek and thence Eastwardly a distance of 1900 feet more or less along the Northern boundary line to Birdneck Road. More detailed information in the Office of the City Planning Commission, Lynnhaven Borough.

II. Application of The Southland Corporation by Kellam and Kellam, Attorneys, for a change of zoning from Residence Suburban District 4 (R-S 4) to Limited Commercial District 2 (C-L 2) on certain property beginning at a point 106.04 feet North of Broad Street, running a distance of 106.04 feet on the West side of Kellam Road, Bayside Borough.

III. Application of Atlas Realty Co. by Garland M. Layton, Attorney, for a change of zoning from Residence Duplex District 2 (R-D 2) to Limited Commercial District 3 (C-L 3).

Parcel 1: On certain property fronting 63.88 feet on the North side of Judge Lane, formerly Cove Court, a distance of 149.11 feet on the Eastern property line, (Western property line of Chesapeake Bay Bridge Tunnel).

Parcel 2: On certain property beginning at the Southeast intersection of Pleasure House Road and Coronet Avenue, formerly Wayne Avenue, and running 102.62 feet along the South side of Coronet Avenue.

Parcel 3: On certain property beginning at the Northwest intersection of Lake Drive and the Chesapeake Bay Bridge Tunnel and running a distance of 36.13 feet along the Northern side of Lake Drive, Bayside Borough.

IV. Application of Stanley E. Oliver for a change of zoning from Limited Commercial District 3 (C-L 3) to General Commercial District 2 (C-G 2) located at the Southeast intersection of Wishart Road and Independence Boulevard, fronting 175 feet more or less on the South side of Wishart Road, Bayside Borough.

V. Application of Cavalier Plumbing Supply Co., Inc. by Melvin Freidman, Attorney, for a change of zoning from Residence Suburban District 4 (R-S 4) to General Commercial District 1 (C-G 1) of certain property fronting 94.37 feet on the South side of Virginia Beach Boulevard beginning at a point 1082.79 feet East of Fair Meadows Drive, Bayside Borough.

VI. Application of Coleman Farm, Incorporated, Va. Beach Investment Company and Chesapeake Investment Company for a change of zoning from Residence Duplex District 1 (R-D 1) to General Commercial District 2 (C-G 2) Residence Suburban District 4 (R-S 4), Multiple Family Residence District (R-M), Limited Commercial District 2 (C-L 2) and Motel and Tourist and Restaurant District (T-2) Supplement on certain property bounded on the North by Providence Road, on the East by properties now or formerly H. Jones, George M. and Max H. Sears, on the South by properties now or formerly J. M. Stokeley, on the West by Virginia Beach-Chesapeake City Line. Said properties containing 485.439 acres. More detailed information in the Office of the City Planning Commission, Kempsville Borough.

VII. Application of First Gophers of Virginia, Inc. by Melvin Freidman, Attorney, for a change of zoning from Residence Suburban District 3 (R-S 3) to General Commercial District 1 (C-G 1) and a Use Permit by Automobile Agencies of America, Ltd. by Melvin Freidman, Attorney, for a new and used automobile dealership with service department with repair and paint shop on certain property located at the Southeast intersection of Laskin Road and Maxey Drive fronting 295 feet on the South side of Laskin Road, Lynnhaven Borough.

VIII. Application of Spurgeon Memorial Baptist Church, by J. H. Flippen, Jr., Attorney, for a Use Permit to erect a church at the Northeast intersection of Inlynnview Road and a private road built by Trantwood Elementary School, fronting 232 feet on the North side of Inlynnview Road and 262 feet on the South side of Rose Hall Drive, Lynnhaven Borough.

IX. Application of The Southland Corporation by Kellam and Kellam, Attorneys, for a change of zoning from Residence Suburban District 3 (R-S 3) to General Commercial District 1 (C-G 1) on certain property located at the Northeast intersection of Chinquapin Lane and Birdneck Road, running a distance of 163.85 feet along the East side of Birdneck Road, Lynnhaven Borough.

X. Application of Fala Corporation by Garland M. Layton, Attorney, for a change of zoning from Residence Suburban District 3 (R-S 3) to Limited Commercial District 3 (C-L 3) on certain property fronting on the North side of Virginia Beach Boulevard 444.33 West of Byrd Lane, fronting 45 feet on Virginia Beach Boulevard, Lynnhaven Borough.

XI. Application of Charles L. and Nancy P. Kelley, by Kellam and Kellam, Attorneys, for a change of zoning from Residence Suburban District 3 (R-S 3) to Limited Commercial District 2 (C-L 2) on certain property fronting 127.5 ft. on the North side of Va. Beach Boulevard, a distance of 1050 feet more or less East of Farmington Road, Lynnhaven Borough.

XII. Application of Lynnhaven Heights, Inc. for a Use Permit for recreational facilities and cabins on certain property located at the Northeast intersection of Cherry Tree Place and Page Avenue, Lynnhaven Borough.

XIII. Application of Commandra Corp. by Thomas Broyles, Attorney, for a change of zoning from Residence Suburban District 4 (R-S 4) to General Commercial District 3 (C-G 3) and a Use Permit to operate a gasoline supply station and car wash located on the Northeast corner of Boyd Rd. and Rosemont Road, Lynnhaven Borough.

XIV. Application of Commandra Corp. by Thomas Broyles, Attorney, for a change of zoning from Limited Commercial District 3 (C-L 3) to General Commercial District 3 (C-G 3) and a Use Permit to operate a gasoline supply station and car wash on the West side of Holly Road, a distance of 150 feet South of Laskin Road, Lynnhaven Borough.

XV. Application of Dr. A. Q. Jarrett for a Use Permit to construct professional office buildings on certain property fronting 330 feet more or less on the West side of First Colonial Road, beginning at a point 670 feet more or less North of Eason Road, Lynnhaven Borough.

XVI. Application of L. B. Walker for a change of zoning from Residence Duplex District 2 (R-D 2) to Limited Commercial District 2 (C-L 2) of certain property located 135 feet West of Maxey Drive, fronting 75 feet on the North side of Virginia Beach Boulevard, Lynnhaven Borough.

XVII. Application of Gordon B. Potter for a Use Permit to erect a 6-foot by 10-foot billboard on the East side of Oceana Boulevard, a distance of 350 feet North of Oceana Service Club, Lynnhaven Borough.

XVIII. Application of Pine Lake Development Corporation for a Use Permit to construct an 8-foot by 16-foot 6-inch billboard at the Southeast corner of Inlynnview Road and Great Neck Road, Lynnhaven Borough.

XIX. Application of John Aragon Enterprises, Inc. for a Use Permit to erect a 20-foot by 40-foot billboard on certain property on Sandbridge Road 3900 feet North of Atwoodtown Road, Princess Anne Borough.

XX. Application of Anthony J. and Barbara A. Condurso for a change of zoning from One-Family Residence District (R-1) to Two-Family Residence District (R-2) of certain property fronting 60 feet on the South side of 10th St. beginning at a point 120 feet West of Caspian Avenue, Va. Beach Borough.

XXI. Application of Humble Oil Co. by Henry L. Lam, Attorney, for a change of zoning from Two-Family Residence District (R-2) to General Business District (B-2) on the following parcels:

Parcel 1: Certain property fronting 60 feet on the South side of Old Virginia Beach Road, a depth of 95 feet along the Western property line (Proposed Virginia Beach Toll Road Right of Way at Parks Avenue), a distance of 93 feet more or less along the Southern property line (Proposed Virginia Beach Toll Road, Eastbound Lane) a distance of 117 feet more or less along the Eastern property line.

Parcel 2: Certain property fronting 37.05 feet on the East side of Parks Avenue, beginning at a point 141.5 feet North of 20th St., a distance of 115 feet more or less along the remainder of the Western property line, a distance of 209 feet more or less along the Southern property line, a distance of 170 feet more or less along the Eastern property line, a distance of 110 feet more or less along the Northern property line (Proposed Virginia Beach Toll Road Right of Way, Eastbound Lane). More detailed information in the Office of the City Planning Commission, Virginia Beach Borough.

XXII. Application of John Aragona Enterprises, Inc., for a Use Permit to construct 174 apartment units on the West side of Club House Road beginning at a point 235 feet more or less South of Dear Park Drive and extending a distance of 100 feet South of Fern Ridge Road. Said lots included are Section 15, Block 1, Lots 1 through 8, Block 2, Lots 1 through 13, Block 4, Lots 1 through 15; Section 15, Part 2, Block 5, Lot 1. Said parcel being irregular in shape. More detailed information in the Office of the City Planning Commission, Princess Anne Borough.

JOHN V. FENTRESS,
City Clerk
By: MARGARET M. HOOD,
Deputy City Clerk

6 30 2T

COMMONWEALTH OF VIRGINIA

In the Clerk's Office of the Circuit Court of the City of Virginia Beach on the 16th day of June, 1966.

MARY KATHLEEN L. SMITH,
Plaintiff,
against
LARRY JOSEPH SMITH,
Defendant.

Order of Publication

The object of this suit is to obtain a divorce from the bond of matrimony on the ground of constructive desertion for a period of more than one year. It is ordered that the defendant herein, whose whereabouts is unknown, appear within ten days after due publication of this order to protect his interests.

Proper affidavit having been made and filed that the defendant is not a resident of the Commonwealth of Virginia, it is ordered that the foregoing paragraph be published once a week for four successive weeks in **The Virginia Beach Sun**, a newspaper published in **the City of Virginia Beach, Virginia.**

JOHN V. FENTRESS, Clerk
By: J. Curtis Fruit, D.C.
Charles E. August, P.q.
1905 Petersburg Pike
Richmond, Virginia

6 23 4T

NOTICE TO THE PUBLIC

NOTICE IS HEREBY GIVEN that pursuant to Sections 29-125, 29-126 and 29-127 of the Code of Virginia, the Commission of Game and Inland Fisheries on June 24, 1966 adopted the following amended Regulation.

49. COMMISSION-OWNED OR CONTROLLED LAKES AND PONDS:

Gasoline motors are prohibited except for Commission employees on official duty.

Seining for minnows is prohibited.

The hours for fishing shall be from one hour before sunrise to one hour after sunset.

Open seasons, fishing hours, method of taking fish, creel, possession and size limit shall conform to the statewide regulations unless otherwise excepted by posted notice displayed at each recognized entrance to the lake, pond or stream in which case the posted regulations shall be in effect.

This shall become effective July 15, 1966.

COMMISSION OF GAME AND INLAND FISHERIES
E. C. Nettles, Chairman

Publish:
Statewide

7 7 1T

COMMONWEALTH OF VIRGINIA

In the Clerk's Office of the Circuit Court of the City of Virginia Beach, on the 14th day of June, 1966.

PRISCILLA JOYCE MARTIN,
Plaintiff,
against
WALLACE EDGAR MARTIN,
Defendant.

Order of Publication

The object of this suit is to obtain a divorce a mensa et thoro upon the grounds of desertion.

And an affidavit having been made and filed that the defendant is a non-resident of the State of Virginia, the last known post office address being: Box 255-F Rt. 1, Pleasant-ville, New Jersey, it is ordered that he do appear here within ten (10) days after due publication hereof, and do what may be necessary to protect his interest in this suit.

A copy—Teste
JOHN V. FENTRESS, Clerk.

• LEGAL NOTICES

My: Mary M. White, D.C.
Brydges, Broyles & McKenry, p.q.
1369 Laskin Road
Virginia Beach, Virginia

6-23-4t

ANNOUNCEMENTS

10 Special Notices

SINGLES CLUB — Men, women over 21. NOT political, sectarian, discriminatory, or unmannerly. Bi-weekly newsletter of activities. Call 853-4174, 853-4990.

6 30 TFN

CANDIDS BY CASSANDRA. Available by phoning 428-9096, between 6 and 9 A.M.

6 16 TFN

BUSINESS SERVICES

30 Appliance Services

NOTICE!
Contractors & Home Builders — Let us help you with that new home — additions — or repairs. We can furnish materials from basement to attic and aid you in financing.
Phone: Kellam & Eaton, Inc.
(1) 426-2661
426-3750
426-3937

tfn

VACUUM CLEANERS — Hoover, Sales and service. Prompt efficient repairs. Pick up and delivery. Phone 428-4222. Fuel Feed & Building Supplies, Inc.

tfn

31 Building—Repairing

PAINTING wanted. Small jobs, interior or exterior. Call 428-7585.

6 30 4T

EMPLOYMENT

40 Help Wanted—Female

BEAUTY CONSULTANTS
BEAUTICIANS
COSMETICIANS
MODELS
"Youth Will Have It's Way"

As a young and growing company, we know this is true. We want to talk to ladies who have the desire and capacity to pave their way to high income and advancement opportunities. To model and demonstrate a complete new concept in modern cosmetics with the finest line of products.

MORNING COFFEES
AFTERNOON TEAS
EVENING GLAMOUR HOURS

Free training in proven success techniques are just a part of our growth package. Excellent opportunities for those with managerial ability. Age over 21.

Awards

Bonuses

Commissions

CHOOSE YOUR OWN HOURS
NO CANVASSING
Call 428-1750

2-17-tfn

EMPLOYMENT

40 Help Wanted—Female

UNLIMITED EARNINGS

Sell Real Estate. Have openings for saleswomen at Virginia Beach Office, located next to Princess Anne Plaza Shopping Center. Excellent working conditions and Equal Duty Time. Many fringe benefits such as Hospitalization, Group Insurance, Incentive Bonus Plan. Experience not necessary. All interviews confidential. Call J. F. Peters, 340-3232.

Goodman-Segar-Hogan
Residential Sales Corp.

6-2-tfn

41 Help Wanted—Male

Sell KNAPP SHOES part or full time. Earn $25 to $150 a week on high commissions and bonus. Steady year-round business. Equipment furnished free. Write to Lee Nasser, Knapp Shoes, Brockton, Mass.

7 7 2T

CAB DRIVERS. Service men accepted. No experience necessary. $85-$125 weekly. We pay for City permit. Also free room rent. Safeway Taxi, 3762 Shore Drive, Virginia Beach. 464-6262.

9-23-tfn

42 Help Wanted Male or Female

Toy demonstrators. Part time sales work for C & B Toy Club. Car needed and desire to earn good commission. Call 340-6368.

6-2-TFN

AUCTIONS

Maury Riganto Auction Company
Bond-Auctioneer-Appraiser
Specializing In Business and Estate Liquidations. Industrial, Real Estate, Judicial Sales. MA 5-4104.

EMPLOYMENT

42 Help Wanted Male or Female

MANPOWER, INC.
URGENTLY NEEDS
Typists
Stenographers

We have immediate assignments, many adjacent to Virginia Beach.

NO FEE

Time off between jobs when desired—work on these temporary jobs when convenient to you. Phone now for interview and job assignment, 627-3661.

Manpower, Inc.
733 Boush Street

5-27-tfn

SALESMAN— Combination advertising and printing. Commission with guarantee. Experience preferred. Good opportunity with established and growing concern. Send resume, including references to: J. P. Coates, P.O. Box 657, Va. Beach, Va. 23451.

6 17 TFN

44 Position Wanted—Male

TUTOR — Elementary and High School subjects. Norfolk or Virginia Beach area. 340-4484.

6-9-tfn

BOATS

80 Boats and Supplies

16 foot Criss-Craft cabin cruiser. 35 H.P. Johnson motor. Like new. Call 428-1306 or 428-5043 after 6 P.M.

6 16 4T

MERCHANDISE

90 Articles For Sale

SOUP'S on, the rug that is, so clean the spot with Blue Lustre. Rent electric shampooer $1. Oceana Feed and Hardware Co., Inc.

7 7 1T

Stainless steel, 3 door, Sta-Cold commercial refrigerator. Original cost $1200. Selling for $500. Call 428-1515.

4-14-tfn

93 Household Goods

CARPET FACTS — I can sell first quality regular $7.99 Dupont 501 continuous filament and Caprolon nylons $3.99 sq. yd. Twenty-eight colors. Call Mr. Parker— MA 2-9816.

3-24-tfn

RENTAL REAL ESTATE

109 Apts., Furn.—Unfurn.

ONE BEDROOM furnished apartment. One efficiency apartment. Year round. Call 428-6666 or 428-2724.

3-17-tfn

110—Apartments Unfurn.

Unfurnished apartments. 2 bedrooms each. Oil heat, both newly painted throughout. Electric range and refrigerator furnished. Year round rent. Must see to appreciate. Call 428-1940, 428-3113.

4-7-tfn

111 Apartments Furnished

Sublet 2 bedroom furnished apartment. Immediate possession. $145. per month until December 1st. Call 428-1411.

6-2-tfn

CLASSIFIED DISPLAY

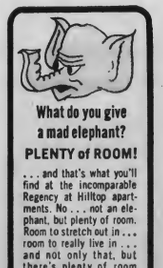

What do you give a mad elephant?

PLENTY of ROOM!

. . . and that's what you'll find at the incomparable Regency at Hilltop apartments. No . . . not an elephant, but plenty of room. Room to stretch out in . . . room to really live in . . . and not only that, but there's plenty of room reserved for you at the private swim club . . . and recreation area. Why not drive out and see.

Don't forget to bring peanuts.

See our decorator model apartment.

Drive East on Virginia Beach Blvd., (Rt. 58) left at Laskin Rd. overpass then left at Regency Dr. (Look for the Regency sign.)

PAY ONE BILL!
Air conditioning and Utilities included.

Regency
AT HILLTOP

Open daily, Sunday 11 'til 7
428-6813

McLeesy Realty Co., Inc.
Agents 340-1251

RENTAL REAL ESTATE

111 Apartments Furnished

Furnished apartment, North end Suitable for 1 or 2. $125 monthly —season. Call 425-1646.

6-2-tfn

LOW winter rates until June 1st, or yearly. Also monthly. Located in the heart of the beach, near ocean front. 428-6713.

10-21-tfn

Austin's Court Motel Apartments, 206 - 19th Street. Efficiency apartments. All utilities furnished. Also, 4-room apartment and furnished rooms. Block from Bus Station. By week or month.

tfn

Living room, bedroom, kitchen, bath. Convenient to shopping, churches, laundromat. Very reasonable yearly rental. Pacific Avenue. Phone owner 428-5016 or 428-2143.

7-29-tfn

APARTMENTS — Furnished or unfurnished. Yearly or seasonal. Cooper Realty, 2807 Pacific Avenue, 428-1330. Nights 428-6833.

3-2-tfn

OCEANA—245 Middle Lane. Furnished studio apartment. Heat, water, storage, parking. Near bus. Annual lease.

5-19-tfn

113A Houses. Furnished or Unfurnished

1 bedroom $55. 2 bedroom $75-$125. 3 bedroom $85-$200. Anchor Realty. 428-7421 anytime.

12-9-tfn

115A Resort Property For Rent

Lynn Shore Drive, 420. 3-bedroom ranch. Large kitchen. Available now. $125 monthly. Call 855-4379.

6-2-TFN

2 bedrooms, living room, kitchen and bath. Stairway to finished attic. Good location overlooking lake and near ocean. $85 monthly. Call H. G. Moore, Jarvis & Kitchen. 428-7755.

6 23 TFN

RENTAL REAL ESTATE

115A Resort Property For Rent

2 bedroom unfurnished house. Stove and refrigerator furnished. 809 Delaware Avenue, Virginia Beach. Call 428-1938.

5-26-tfn

116 Business Places For Rent

2240 Greatneck Road — Office for rent, includes utilities, telephone, air condition, clerical services. $125 month. Call 464-3321.

4-21-tfn

3707 Virginia Beach Boulevard. Office and retail store space available. Brand new, beautiful, two story elevated building. Ideally located between Pembroke Square and Princess Anne Plaza. Call Byler Realty, 340-8081 or 340 3805.

12-9-tfn

117 Wanted To Rent

Wanted for two years starting September 1st, four bedroom, two bath unfurnished home. Bay Colony or north end preferred. What do you have? 428-8322.

BELL REAL ESTATE

6-2-tfn

REAL ESTATE FOR SALE

124 Houses For Sale

3 and 4 bedroom, 2 bath, brick. Ranch and 2 story homes. G.I., F.H.A. financing available. Call Anchor Realty anytime. 428-7421. Member of MLS and NLS.

12-9-tfn

125 Lots For Sale

BACK BAY — On Gum Bridge Road near Charity Church. 2¼ acre. Ready to build on. Price $2,200. Phone 340-6311, 340-4971, 340-8591.

3-31-tfn

128 Real Estate Wanted

To buy, improved or unimproved real estate. Will consider lease. Write box 136, c/o Virginia Beach Sun, Virginia Beach, Va.

7 7 TFN

GO CLASSIFIED

BUY - SELL
BUILD - TRADE

We are ready to help you obtain the home you and your family need and desire.

THIS NEWLY BUILT ATTRACTIVE HOME—$19,850

RUNNELLS & STOHL INCORPORATED
REAL ESTATE BROKERS
AND HOME BUILDERS
Call 497-4851

4920 VIRGINIA BEACH BOULEVARD
VIRGINIA BEACH, VIRGINIA 23462
Custom-built new homes and trade-ins in all sections of Virginia Beach

UNITED STATES SENATE HOPEFUL Armistead Bothe campaigned in Virginia Beach Saturday, stopping at most of the resort city's shopping centers to shake hands and ask for votes. Later in the day, he and his supporters staged a hand-shaking tour of Seaside Park.
(Sun Photo by Moore)

ONE YEAR OLD

Hospital Celebrates Anniv.

VIRGINIA BEACH — Two very important points of history have come to pass, almost on the same day, in the world's largest resort city.

The General Hospital of Virginia Beach is one year old and "Medicare" went into effect July 1.

It is not certain yet what the exact impact of the Medicare program will have on the hospital, but if the statistics from the United States Department of Health Education and Welfare are right, Virginia Beach is in a critical situation.

It was pointed out, however, that the statistics showed that "Princess Anne County" had a 44-bed hospital, and that, put against the population 65-and-over, would make care of the elderly critical in this city. But, those statistics were taken before the city got the new hospital on First Colonial Rd.

It is still possible, though, that even with this new hospital, that care, under this federal program, will prove inadequate because of the growth in population.

Hospital administrator W. Earl Willis said the hospital has applied for a grant from the Hill-Burton fund for a third floor addition that would house about 64 additional patients and a 50-bed intensive care unit.

The addition of the third floor is the second phase of four in eventual hospital construction. It was first thought, Willis said, that the third floor would not be needed for at least two years. He said the new hospital and its location has done much to attract many qualified doctors and specialists to the area, and with them come more patients.

The intensive care unit is needed because of Medicare. The expected impact of the program, and the hospital operating at close to capacity for the past five months have warranted such additions at this time.

As of July 1, when the Medicare program went into effect, there were 13 eligible patients at the hospital that had applied for it.

Willis said, "We would assume that we will expand again, soon." There is only one phase left to complete, he pointed out. That is the third phase—the expansion of all central facilities and additional bed space.

The fourth phase, to be done with the second, is the intensive care unit.

Willis said that during the first year, the hospital was "successful above and beyond our expectations." He said they had originally expected 70 to 80 per cent of the bed space to be occupied all of the time, not nearly 100 percent.

At present the hospital has 105 beds with a staff of about 250 persons.

Willis said there are now 53 doctors on the medical staff and the list continues to grow.

The board of directors of the General Hospital of Virginia Beach will not know until October whether or not they will receive their funds from Hill-Burton.

Willis said the expansion at this early date "shows good patient care".

Cadet Ernest L. Johnson III, 19, of 748 Oriole Drive, Virginia Beach, is attending Reserve officer Training Corps summer camp at Fork Knox, Ky.

* * *

Cadet John T. Ferguson, 19, of 2606 Boush Quarter, Va. Beach, is attending Reserve Officer Training Corps summer camp at Fort Knox, Ky.

* * *

Airman Larry E. Easter, son of Abraham B. Easter of 800 Virginia Avenue, Virginia Beach has been assigned to Richards-gebauer AFB, Mo., after completing Air Force basic training.

* * *

Airman Biarni D. Burke, son of Mrs. Wilhelmina Boston of 2560 E. Shore Drive, Virginia Beach, has been selected for training at Chanute AFB, Ill., as an Air Force aircraft equipment repairman.

Reserves Get Va. Beach C. O.

LITTLE CREEK—Capt. Charles B. Moore, USNR relieved Capt. Griffon C. Wakefield, USNR Commander, Naval Reserve Group 5-2(L) on Tuesday, July 5th at 8:00 P.M. The change of command ceremonies took place at the U.S. Naval and Marine Corps Reserve Training Center on Shore Drive adjacent to the Amphibious Base. Naval Group 5-2(L) includes twenty (20) Naval Reserve units in Norfolk, Portsmouth, Va. Beach and Caesapeake.

Capt Wakefield is Claims Adjuster for the Nationwide Mutual Insurance Co. in Norfolk. He served during World War II in the Amphibious Force as Naval Gunfire Liaison Officer. In Korea Capt. Wakefield was Officer-in-Charge, Shore Bombardment, Culebra, P.I. He has had extensive experience in the Naval Reserve, having been Executive Officer, Reserve Surface Division 5-19, Commanding Officer, Reserve Surface Division 5-20, Commanding Officer, Mobilization Team Division 5-5, Commanding Officer, Headquarters Division 5-8DA, Commanding Officer, Amphibious Beach Group 5-1 and Commander, Naval Reserve Group 5-2(L). Capt. Wakefield has spent 25 years in the Naval Reserve since he joined in 1941. In addition he put three years in the Virginia National Guard starting in 1933. He is married to the former Martha Abbot and has two sons.

Capt. Moore is a partner in Cavalier Sporting Goods, Inc. He has an extensive record of Active Naval Service including duty aboard the U.S.S. Minos (ARL-14), the U.S.S. Amphion (AR-13), and the U.S.S. Rockbridge (APA-228). He also served on the staff of Commander, Service Forces Atlantic, Staff of Commander in Chief, Atlantic Fleet and at the Bureau of Naval Personnel. His reserve billets have been Executive Officer, Mobilization Team Division 5-5, Commanding Officer, Mobilization Team Division 5-5, Chief of Staff, Naval Reserve Group 5-2(L) and Commanding Officer, Amphibious Beach Group 5-1. Capt. Moore is married to the former Donna Montague of Norfolk. The Moores have four children. They live in Virginia Beach.

The Change of Command ceremonies were held at the Naval Reserve Training Center. The Commandant Fifth Naval District and many of his staff attended. A Navy band entertained.

Servicemen In The News

Chief Engineman Edward E. Austin, U. S. Coast Guard, husband of Mrs. Virginia R. Austin of 1202 Mantee Drive, was aboard the U. S. Coast Guard Cutter Point Gret, a "Market Time" patrol craft, when she was attacked by hostile shore batteries during the interception of a trawler attempting to smuggle arms and supplies to the Viet Cong.

* * *

Airman Carl A. Coppersmith, son of Mr. and Mrs. Carlton E. Coppersmith of 5165 Providence Road, has been assigned to Nellis AFB, Nev., after completing Air Force basic training, and will be trained on the job as a transportation specialist with the Tactical Air Command.

Technical Sergeant Nathearn Williams, whose brother, Lee, resides at 2902 S. Lynnhaven Road, has qualified at Tachikawa AB, Japan, to wear the U. S. Air Force Small Arms Expert Marksmanship Ribbon.

Steelworker Constructionman Jerry E Matyiko, USN, son of Mr. and Mrs. John Matyiko of Route 4, Virginia Beach is attending basic Steelworker's School at the U. S. Naval Schools, Construction, Port Hueneme, Calif.

Statement of Condition

at the close of business June 30, 1966

OFFICERS

CLAYTON Q. NUGENT
President

WILLIAM C. PENDER
Vice President

FRED V. LESNER
Vice President and Secretary

ERNEST V. BUTT
Vice President

JOSEPH L. WELLER, JR.
Vice President

CLAYTON Q. NUGENT, JR.
Vice President

MAURICE O. CASEY
Treasurer

WILLIAM H. MEISSEL
Assistant Vice President

SAMUEL W. HILL
Assistant Vice President

PAUL N. LESNER
Assistant Secretary

ROBERT P. JOHNSON
Assistant Secretary

CHARLES A. BAYNE, JR.
Assistant Secretary

DIRECTORS

JOHN S. ALFRIEND
Chairman of the Executive Committee
Virginia National Bank

HANDFORD T. CRUSER, JR.
President, C. H. Ferrell and Company, Realtors

JAMES E. ETHERIDGE
President, Etheridge-Baylor-Hofheimer, Inc., Realtors

CHARLES L. KAUFMAN
Attorney at Law

FRED V. LESNER
Vice President and Secretary

WILLIAM C. PENDER
Attorney at Law

WILLIAM L. PRIEUR, JR.
Clerk of Corporation Court

RICHARD F. WOOD
General Manager—Portsmouth Office
Norfolk-Portsmouth Newspapers, Inc.

CLAYTON Q. NUGENT
President

ATTORNEYS

WILLCOX, SAVAGE, LAWRENCE, DICKSON & SPINDLE

PENDER, COWARD, McDUFFIE, & ADDISON

CAMPBELL & GREGORY

JOHN JOSEPH BAECHER

L. CLEAVES MANNING

ASSETS

Cash on Hand and in Banks	$12,639,848.01
U.S. Government Securities	6,201,739.70
Stock in Federal Home Loan Bank	875,000.00
First Mortgage Loans	61,624,454.40
Loans on Savings Accounts	1,097,147.61
Home Building and Branch Offices, Depreciated	420,210.81
Equipment, Depreciated	1.00
Deferred Charges and Other Assets	545,775.49
	$83,404,177.02

LIABILITIES

Savings Accounts		$75,795,794.36
Loans in Process		27,100.00
Other Liabilities		88,577.16
Deferred Credits		86,377.84
Specific Reserves		1,000.00
General Reserves	$6,534,000.00	
Unallocated Reserves and Surplus	871,327.66	7,405,327.66
		$83,404,177.02

MUTUAL FEDERAL
Savings and Loan Association
OF NORFOLK

NORFOLK / PORTSMOUTH / VIRGINIA BEACH

4½%
dividend
on all savings for
the semi-annual
period beginning
July 1, 1966.
anticipated rate per annum

Home Federal
SAVINGS & LOAN ASSOCIATION

Home Office: Boush and Brambleton Avenue
Norfolk
Branches: 6084 Virginia Beach Blvd.
Thomas Corner
3041 High Street, Portsmouth
444 North Main Street, Suffolk
Newport News—Hampton

Linoleum Floors
Individually Designed

tinguish room! In homes, offices, shops, these Individually Designed Linoleum Floors confer smart, color contrast distinction which no other floor treatment can match. Colors, motifs — "Character!" in a word — that give long-lived service, at moderate first-cost! May we give you an estimate?

J. C. Law & Sons
3515 Colley Ph. MA 5-0439
NORFOLK, VIRGINIA

Pic's
31st Cleaners
325 LASKIN ROAD
Opposite Colonial Store
GA 8-2801

VIRGINIA
JUL 15 1965
STATE LIBRARY

VIRGINIA STATE LIBRARY
RICHMOND, VA. 23219

Dial
Weather Forecast
936-1212

Virginia Beach Sun

Published Every Thursday
in Virginia Beach for the People of Virginia Beach

The Only
Newspaper Printed
In Virginia Beach

Volume XLI, No. 28 | TELEPHONE 428-2401 | VIRGINIA BEACH, VIRGINIA, THURSDAY, JULY 14, 1966 | Two Sections--12 Pages | SINGLE COPY: 10c; BY MAIL $3.50 PER YEAR

ON ELECTION DAY TUESDAY this was the scene at Virginia Beach Precinct No. 1. The turnout there topped the 1,100 mark, and the poll workers for all the candidates stayed busy handing out guide ballots.

ONE CLOSE RACE IN STATE

Spong And Boothe Win At Beach --- Byrd And Spong Primary Victors

VIRGINIA BEACH—It was eighteen hours after the polls closed across the State of Virginia before the final results of one Senate Primary nomination was known. The other was known in six hours. The final unofficial tally of all of Virginia's 2063 precincts gave William B. Spong, Jr. 218,695 votes over incumbent A. Willis Robertson's 215,935. The slim margin of victory was only 760 out of approximately 435,000 votes cast in the state. Incumbent Senator Harry F. Byrd Jr.'s margin of victory was far better. He led his opponent by 8,332 when all the votes were in. Byrd's tally was 221,213, and Boothe's was 212,881.

Senator Harry F. Byrd, Jr.

With only four precincts left to report, Spong led Robertson by a mere 134 votes, but the gap became larger when the final precincts reported in. It was a cliffhanger all the way, and there was talk of a recount in the Robertson-Spong battle, however it was unknown Wednesday afternoon whether such a recount would materialize. Shortly after 1 p.m. Spong issued his victory statement in Portsmouth, saying he felt certain the Democratic Party would rally behind him.

The challengers in the Democratic Senatorial Primary showed surprising strength in Virginia Beach and received more votes than the incumbents. How it happened or why it happened was open only to pure speculation the morning after the election.

Regardless of the reason or reasons, the fact remains that State Senator William B. Spong, Jr., of Portsmouth, topped his opponent, Senator A. Willis Robertson, in Virginia Beach by a margin of 2,164 votes, and former State Senator Armistead L. Boothe, of Alexandria topped his opponent Senator Harry F. Byrd, Jr., by a slim margin of 335 in Virginia Beach.

Spong carried 19 out of Virginia Beach's 26 precincts and Boothe carried 15. The unofficial vote count showed 6,396 for Robertson, 8,560 for Spong, 7,192 for Byrd and 7,327 for Boothe in Virginia Beach. The unofficial total vote cast in Virginia Beach was 15,982, a record vote for any primary, but not a record vote in all elections. In the 1964 presidential election, more than 23,000 voters went to the polls in the city. It is estimated that here are approximately 30,000 registered voters in Virginia Beach at this time, far more than at any time in the past.

From the time the earliest returns began coming in, it was evident that Organization-backed Robertson was in trouble in Virginia Beach. The senior Senator carried the two precincts in Virginia Beach Borough, but not by enough votes to offset any other setbacks. He also carried five precincts in deep rural areas of the city. With only four precincts reporting, Robertson was slightly ahead, but when the fifth precinct reported, he fell behind, never to recover.

Byrd was comfortably ahead in early returns in Virginia Beach, taking the two precincts in Virginia Beach Borough, and all of the rural precincts in Pungo, Princess Anne and Blackwater Boroughs. Byrd was also successful in three large precincts in Lynnhaven Borough, but that was the extent of his precinct victories. In most other precincts, Byrd ran well and lost one Bayside precinct by only two votes. But the tiny margins of victory piled up in fifteen precincts by Boothe put the challenger ahead. With 19 precincts reporting, Boothe pulled ahead and never dropped back.

Robertson supporters remained at Campaign Headquarters into the early hours of the morning Wednesday awaiting the final outcome statewide. Their vigil was not a happy one, since the outcome was not known until the next afternoon and Robertson was behind. Although Byrd forces in Virginia Beach suffered a defeat in Virginia Beach, they saw their man go on to win nomination by a comfortable margin over Boothe.

It was evident shortly after the polls opened that the vote in Virginia Beach was going to be heavy. In usually heavy voting precincts, the count was running far ahead of that in the City Council election all day. Even Wash Woods voted one more than usual.

It was a hot day and the polls took on a curious carnival look at times. Poll workers passed out coffee, cold drinks, doughnuts, coffee cakes, candy, and guide ballots. Some sat in the sun and got very hot and sunburned. Others sat under large beach umbrellas in lawn chairs. Some stood and milled around. The campaign tables were heavily loaded with posters, bumper stickers and campaign literature.

It was almost impossible for a voter to reach the ballot box without receiving three guide ballots. The Organization guide ballot, in the traditional blue, was marked for Byrd and Robertson. The information ballot passed out by the Spong people was green, and was marked only for Spong, ignoring the other Senate contest. The Boothe folks handed out a buff-colored guide ballot marked for Boothe and Spong. The red, white and blue posters and bumper stickers added to the colorful aspect of the election, as did the touting of the candidates by the poll workers. At some precincts, it was said there were more poll workers than voters, although the final count does not reflect this statement.

William B. Spong, Jr.

The large turnout in Virginia Beach apparently favored the challengers, although Organization supporters had hoped a heavy vote would help them. There was obviously a great deal of ticket splitting in the city, since Spong's majority was far larger than Boothe's. Political observers believe Boothe squeaked by in Virginia Beach on the coattails of Spong.

There seemed to be little doubt in the minds of political buffs in Virginia Beach and elsewhere that the old conservative line in the State has been sharply bent, although not broken, and within the next four to six years when Senatorial seats are again up for grabs, a more moderate line is

(Continued On Page 6A)

ORGANIZATION FUTURE DISCUSSED

Election 'Post-Mortems' In Progress In Virginia Beach

VIRGINIA BEACH—It was hard fought campaign, full of personal attacks, negative issues, frustrations, a lack of strong issues and bandwagon supporting.

The Spong forces conducted a campaign in Virginia Beach based only on the state Senator's age and his service on the Spong Commission dealing with education. The major issue used against Robertson was his age—79. Spong, 45, campaigned on his youthful moderate-liberal outlook, as well as his lack of ties with any political organization. His lack of political affiliation in the State is now deemed to be one of the major reasons his victory was so slim. V. A. Etheridge, Virginia Beach Treasurer was Spong's Virginia Beach campaign manager. Etheridge was the only city official publicly backing Spong, having turned his back on his political friends of 15 years in the dominant Democratic organization, led by Democratic National Committeeman Sidney S. Kellam.

Kellam and other Organization forced were stunned by the Spong victory in Virginia Beach, and doubly stunned by the Boothe victory. Some observers feel the outcome of the election in the city is indicative of the eventual crumbling of the Organization, but it generally conceded by those in the know that such it not the case. Organization voters have always showed their own individual preferences in national elections, while usually strongly supporting the Organization in local and state elections. One city official said that it must be remembered this is the same Democratic Organization that less than a month ago won a smashing 3 to 1 victory over all challengers in the City Council election.

While Kellam and other members of the Organization may have suffered a rare defeat of their candidates in Virginia Beach, one of their candidates was nominated, and it is now up to National Committeeman Kellam to see Democrats win in November. In his national post, that is his job. Wednesday morning, Kellam sent the following telegram to William B. Spong, Jr.

"Congratulations on your election. I shall do anything I can to support you in the November election."

There is little doubt in the mind of anyone concerning the sincerity of that telegram. Kellam has always supported the Democratic Party in Virginia, even when others have not and the State has entered the Republican column.

The Boothe victory in Virginia Beach has been softened by Byrd's

(Continued On Page 6A)

Former Beach Mayor Dies

VIRGINIA BEACH—Roy Smith, 71, former Mayor of the City of Virginia Beach was found dead at his home Wednesday morning. A spokesman for the family said he apparently died in his sleep. The cause of death is unknown.

Smith, a practicing attorney in Virginia Beach for more than forty years, was not only a former member of Virginia Beach City Council and a former Mayor, but served the city in numerous other positions as well. He was a one-time City Attorney and a former Associate Judge of Municipal Court.

The lifelong resident of this area was President of Virginia Beach Federal Savings and Loan in Virginia Beach. He was also a member of numerous civic and fraternal organizations, and had a distinguished career as an attorney.

BY BIRDNECK RESIDENTS

Beach 'Berlin Wall' Opposed

By Jack Moore

VIRGINIA BEACH—Verbal outbursts and rounds of applause marked the July meeting of the Virginia Beach Planning Commission, held Wednesday morning at the F.O.P. Lodge at Princess Anne Court House.

Two major applications met with much opposition as the meeting progressed, taking more than an hour for arguments to be heard on both sides.

The first application was for changes in zoning for a proposed new residential district which would house a shopping center, business offices, apartments, and houses in the $30,000 to $50,000 bracket.

Lee A. Gifford, who developed nearby Lake Smith Terrace, said the homes would be situated on lots ranging between 12,000 and 14,000 square feet, and they would be similar to those built in Lake Smith Terrace.

The tract in question is 181 acres of land located between Lake Smith Terrace and Aragona Village.

Carroll Clough, purchasing agent for the city spoke in favor of the development saying that it would be to the best advantage to the surrounding area. A spokesman for Goodman-Segar-Hogan Realtors, said the land was the "best location possible" for such a development.

The citizens in the Witchduck community protested the plan for the houses, but not the shopping center. They said the schools in the area were already overcrowded and more children at this time Newton of Warminster, Pa. would be a disaster. "If you could bring us three more schools, then the extra people would be alright," one woman said. That comment brought cheers and applause from about 100 people against the application.

Several spokesmen from Lake Smith Terrace were much in favor of such a development—the Lake Smith Terrace Garden Club drew up a resolution to that fact.

The second round of "fighting" took place with the airing of an application for rezoning of five acres of land between Cardinal Drive and the White Heron to Multiple Family Residence and a use permit to construct two high-rise apartment towers that would house 126 apartments.

The proposed apartment buildings, which would be connected by a lounge, terrace and office, would stand 10 stories tall.

Ben Britt, the architect who designed the buildings said the apartments would be in the $200 to $400 a month bracket. He said all traffic concerned with the apart-

(Continued on Page 5-A)

Skydiver Killed

VIRGINIA BEACH — Hospital Corpsman 1/c Robert J. Newton was killed about 5 p.m. Saturday afternoon at Oceana Naval Air Station. His death was the result of a sky-diving accident.

Lt. Cmdr. Joe Heinlein, senior board member of the Tidewater Navy Sky Divers Club, said that Newton was a guest jumper with the club. The Navy is investigating.

Newton was stationed at Portsmouth Naval Hospital. He is survived by his wife, Patricia Ann

Twelve School Dist. Mapped

VIRGINIA BEACH — Virginia Beach Superintendent Frank W. Cox has released a list of 12 zoned school districts to be fully integrated this fall.

Cox said the boundaries are subject to change, but only if overcrowding exists.

According to the figures released, more than 10,500 children are expected to attend the schools involvi in the zoning plan this year.

Ten of the 12 districts are north of Virginia Beach Boulevard and lie between the Norfolk—Virginia Beach city limits and North Neck Road.

Thalia and Kingston extend south of the boulevard. The Kingston area takes in Lynnhaven Park, Eureka Park, and Doyletown on the south side.

Thalia will include part of Fair Meadows Estates, Boulevard Manor, Clear Acres, Euclid Place, Sunneybrook, Thalia Village, and Rosemont south of the boulevard.

Elementary Schools involved in the zoning are: Bayside, Shelton Park, Hermitage, Thoroughgood, Luxford, Old Donation, Kingston, Thalia, B. F. Williams, Fairlawn, Aragona, Arrowhead, Kempsville, Kempsville Meadows, Windsor Wood, Malibu, Plaza, Lynnhaven, King's Grant, Trantwood, John B. Dey, Alanton, Linkhorn Park, Seatack, and Cooke.

High schools and jr. highs involved are: Kempsville Jr. High, Princess Anne High School, Union Kempsville, Virginia Beach, Oceana, and Bayside.

Children in areas on the south side of the boulevard who will go to Thalia this year went to Kempsville Elementary School last year.

Cox said earlier that assignment forms have been sent out to parents with children who will attend a zoned school, but school officials have been getting hundreds of calls a day from parents asking where their children will go to school this year.

Cox advises that all parents will be notified by the school administration sometime this month and they need not call school officials.

Cox announced at the June 15 School Board meeting that the Department of Health, Education, and Welfare's Office of Education had accepted a plan of compliance submitted by Virginia Beach.

At that time he identified the schools that would be zoned and said the remaining 26 schools would operate on a freedom-of-choice basis.

Freedom-of-choice forms were mailed July 1 to parents of more than 30,000 children attending Virginia Beach schools.

Cox said extra help will be required to process the replies that the School Board will receive dur-

(Continued on Page 6-A)

Wash Woods Voters Goof

VIRGINIA BEACH — For more years than most can remember, the remote Wash Woods precinct has been an accurate barometer of elections. The registered voters usually come out as a bloc and vote shortly after the polls open. Ordinarily within an hour, the ballots are counted and the precinct is closed. But it does not stop there.

The results are received all over Virginia and over much of the nation, because the tiny community of Wash Woods is one of the first to finish voting on election day, and furthermore the voters have always reflected the eventual outcome of the election.

So on Tuesday, political buffs were up early awaiting the results from Wash Woods. As expected, they come in before seven a.m. There are 11 registered voters in the precinct. All 11 voted, one more than usually turns out except in highly important elections. Ten of the 11 votes went to Byrd and Robertson, and one was cast for Boothe and Spong.

After the Wash Woods results

(Continued on Page 5-A)

IBM Delays Delivery Of City Computer

VIRGINIA BEACH—Giles Dodd, City Finance Director, said recently that plans to use a computer at City Hall have been delayed two months because the shipping date of the machine has been delayed until sometime in August.

The computer, an IBM 1440 will be rented by the city for about $4,000 a month.

Dodd said IBM has given no reason for the delay in shipping but speculated that the demands for computers raised by the Vietnam conflict might have something to do with it.

While waiting for the computer to arrive, Dodd said the city's programmer and systems analyst, George Koscho, is working out programs for payroll and tax billing operations.

The programs are being tested on IBM 1440 systems used by the Chesapeake City government and the Norfolk School Board.

Dodd said this is being done, in co-operation with the Norfolk and Chesapeake officials, so "we'll be ready to roll" when the computer is installed at City Hall here.

City officials expect it to be a valuable tool in city planning, as well as a time saver on routine chores in the city government. Various departmental operations will be phased into the computer system as time goes on.

Fourth Forum Controversial

By Douglas Barnes

VIRGINIA BEACH—Tempers as hot as the night flared before the astounded Commission on Parks and Recreation at its fourth Forum, held for Districts 4, 5 and 9, Monday Night at Virginia Beach Junior High School. Maury Riganto, chairman, Richard Webbon, coordinator of urban affairs for the city, Harold Whitehurst, Director, Mason Gamage, Chairman City Planning Commission, Stanley Phillips, City Attorney and Algy Cohen, member of the commission who has been the man most responsible for the success of the Hospitality House for service personnel, were seated on the stage, attempting to review

(Continued on Page 4-A)

Boardwalk Art Show Starts Today

VIRGINIA BEACH — [illegible] year, for the past 10 years, something special has come out of the Boardwalk Art Show, and this year, the eleventh annual affair will begin with a little specialty all may enjoy.

The Renoir painting which will eventually belong to the Norfolk Museum when the purchase price is raised, will be on display at Virginia Beach over the weekend.

The show opens this morning at 10 a.m. and will be held through Sunday. Weekdays it will close at 5 p.m. and on Sunday at 8 p.m.

The entire area on both sides of The Boardwalk, from 7th to 17th street, will feature art and culture in all forms.

Visitors will find the creative people who present their works to be equally as interesting as the many art expressions.

There was some apprehension over the weekend due to the present strike against the airlines. The judges of the show were delayed for the opening it first appeared, but everything worked out for the best.

LOTUSES ARE IN BLOOM at the Lotus gardens along Tabernacle Creek, for the 12th annual Lotus Festival. The flowers began blooming in profusion recently, as in anticipation of the coming event. The best time to view the "Nelumbo Lutea" is early in the morning when the flowers are open. They close when the heat of the day builds up. The festival is an annual event sponsored by the Cape Henry Woman's Club in co-operation with the Virginia Department of Conservation and Development. The Lotus Gardens on Sandbridge contain the last substantial growth of the native American Lotus in the United States.

(Sun Photo by Moore)

VIRGINIA
JUL 15 1966
LIBRARY

Vows Exchanged

Lt. and Mrs. R. E. Gasser

FERTIG—GASSER

VIRGINIA BEACH—The marriage of Miss June Marie Fertig and Robert Eugene Gasser, Lieutenant, USN, took place Saturday, July 2nd, at 2:00 p.m. at the Chapel of the Good Shepherd, Oceana Naval Air Station, Virginia Beach. Chaplain (Lieutenant) John J. Nolan officiated at the ceremony.

Miss Fertig is the daughter of the late Mrs. Frances Marie Fertig of Virginia Beach and Peter Joseph Fertig of Madison, Indiana.

Lt. Gasser is the son of Mr. and Mrs. Ivin FrAank Gasser of Cullman, Alabama.

The bride was given in marriage by her brother, Ted Brian O'Day Fertig, of Virginia Beach.

Miss Susan Carolyn Hutchinson of Virginia Beach was maid of honor and only attendant. Dr. Raymond Frank Gasser of New Orleans, Louisiana, brother of the groom, served as best man.

Swordsmen were Lt. James J. Kennedy of Virginia Beach, Lt. Thomas F. Riley, of Virginia Beach, Lt. Cdr. Fred P. Huber, of Patuxent, Maryland, and Lt. Cdr. George L. Phillips ,Jr. of Monterey, California.

Imediately following the ceremony, a reception was held for the couple at the Commissioned Officers Club, Oceana Naval Air Station.

After a southern wedding trip, the couple will reside at Pebble Beach, California.

Out of town guests for the wedding included Mr. and Mrs. Alvin Frank Gasser, Miss Mary Margaret Gasser and Miss Sara Janice Gasser all of Cullman, Alabama; Dr. and Mrs. Raymond Frank Gasser of New Orleans, Louisiana; Mr. and Mrs. Edward Marshall Polk of Nashville, Tennessee; Mrs. Hurley Aswell of Corapeake, North Carolina; Miss Phylis Tomlinson of Washington, D. C.; and Miss Carol Poeschl of Brookfield, Wisconsin.

F.O.P. Ball

VIRGINIA BEACH—The annual F.O.P. Policeman's Ball will be held at the Alan B. Shepard Civic Center, Friday, July 22, from 9 p.m. until 1 a.m.

The dance is held each year by the Princess Anne Lodge No. 8, Fraternal Order of Police.

This will be the ninth annual ball.

Has Different C.O.

U. S. SIXTH FLEET—In ceremonies on board USS INDEPENDENCE (CVA-62), last week, Commander Robert J. Sample relieved Commander William B. Warwick as the 27th commanding officer of Attack Squadron 75 (VA-75).

Among the special guests at the Change of Command ceremonies were Rear Admiral George P. Koch, Commander Carrier Division Six; Captain John E. Kennedy, commanding officer of INDEPENDENCE; and Commander Robert H. Gormley, commander Carrier Air Wing Seven

As one of seven squadrons composing Carrier Wing Seven, VA-75 is presently deployed in INDEPENDENCE as part of the U. S. Sixth Fleet.

Attack Squadron 75 flys the A-6A Intruder and during operations with the U.S. Seventh Fleet last year in the South China Sea dropped over two million pounds of ordinance on enemy military installations , and communication lines.

Commander Warwick will report for duty shortly to the Air War College, Maxwell Air Force Base, Montgomery, Ala.

Commander Warwick was commissioned an Ensign in July 1950. During the Korean War, he took part in three deployments in the Western Pacific flying combat missions from the carriers BOXER, VALLEY FORGE and PHILIPPINE SEA. For his actions he was awarded four Air Medals and two Navy Commednation Medals.

The commander graduated in August 1951 from the U.S. Naval Postgraduate School in Monterey, Calif. In August 1953, he was assigned to VA-75, the first fleet squadron to fly the new Intruder. While with VA-75 and INDEPENDENCE in the South China Sea, he was awarded the Distinguished Flying Cross and six Air Medals.

Commander Warwick is married to the former Sally Ann McFadden of Indianapolis and is the son of Mr. and Mrs. Chester C. Warwick of 29 E. 37th St., Indianapolis. The Warwicks presently reside with their three children, Dianne, Robert and James at 509 Harten Circle, Virginia Beach, Va.

Commander Sample was commissioned an Ensign and designated a naval aviator in October 1950. During the Korean War, he saw duty in USS WASP in the Western Pacific. In 1958, he graduated from the U.S. Naval Intelligence School, Washington, D. C.

In the late 1950's, Commander Sample served on the staff of Commander Carrier Air Group Seven and made three cruises to the Mediterranean, twice in INDEPENDENCE. He was assigned to Attack Squadron 86 in May 1960 where he served as operations and executive officer.

Prior to assuming his duties as executive officer of VA-75 in January 1966, the commander attended the U.S. Naval Test Pilot School, Patuxent River, Md.

Since Commander Sample began flight training, he has completed over 500 carrier landings and 4000 flying hours.

Commander is married to the former Charlotte Hagg of Romeo, Mich. and is the son of Mrs. Rollo J. Sample of 222 Navad Drive, Erie, Pa. The Samples reside at 115 Pinewood Road, Va. Beach, Va.

'The Tops' At Seaside Park

VIRGINIA BEACH—The Tops, a new kind of aerial thrill act, are the current free circus attraction at Seaside Amusment Park, Virginia Beach.

This man-woman team roller skate on a tiny platform 60 feet above the outdoor stage, giving daring demonstrations twice daily, 2:30 and 10 P.M., through Sunday.

In other areas of the park's varied recreational activity schedule, Joe Mann and his "Hang-5 Mann" combo provide music for dancing nightly, 7:30-Midnight, and on weekdays, 2-4 P.M., in the Frolics (new name for the former park ballroom). This group is one of the better known purveyors of the modern dance sound, with a hit album, "Sounds of the 60's" already to its credit on the Century Custom Label.

The "Misfits" play on Saturday and Sunday afternoons for jam sessions starting at 11 A.M. Two other bands, including the "Hang-5 Mann", alternate for these dance periods.

Teenage Nights are observed at the Frolics Monday and Thursday nights, when the floor is reserved for those under 20 and soft drinks are sold exclusively at the refreshment bar. Parents and other elders are welcomed as spectators.

Admission to Seaside Amusment Park is free.

Rose Soc. Meeting

VIRGINIA BEACH — The Tidewater Rose Society will meet Sunday at 3 p.m., July 17 at the home of Mr. and Mrs. J. Edwin Enniss, 405 Brackenridge Avenue.

A tour of the rose garden and a cookout will be the program for the meeting.

Party Line . . . By OLGA EDWARDS

Photos and Text By
Douglas Barnes

There are all kinds of parties. Not all of them are held at night, where one must find evening bag, gloves, matching jewelry, high heels, etc., in which to be correctly attired. Morning coffees are popular at the Beach in summer, and in honor of Byrd and Robertson, Boothe and Spong, there have been many neighborhood get togethers, where women met to "disagree without being disagreeable" —a phrase coined from Senator William Kellam—over political issues, and to chit chat over a wide range of other subjects.

At the lovely home of Mr. and Mrs. L. C. Brennan, 50th and Holly Road, Mrs. Brennan (Thelma) gave an informal coffee last week and explained that this was one neighborhood which was definitely voting in the primary, and that most residents had already made up their minds as to candidates.

The coffee was one of the many honoring Harry F. Byrd Jr. In smart shifts and summer cottons the "girls" heard William (Bill) Phillips, Deputy Commissioner of Revenue, give his reasons for electing Byrd with such clarity and simple layman's vernacular, that any one present who hadn't already decided, would certainly vote for this Virginia gentleman, and for Bill, should he run for public office.

Mrs. Brennan was assisted in serving by **Susan**, her attractive reddish-brownette daughter, while **Mrs. J. L. Strale Jr.** poured. Thelma is noted for her rose garden, and our favorite yellow roses were an artistic creation in a Steuben glass bowl on a mahogany table. Her pink and white striped dress was as cool-looking as a dish of strawberry ice cream.

After enjoying Thelma's ice-cold cokes—the day was a sweltering 92 degrees—we donned swim suit and shift, and timidly approached, armed with press card, the police guard. **Mr. Richard Cortright** of the **Merkle Detective Agency**, standing sentinel over our youth at the entrance of the **"Top Hat"** which houses the **"Peppermint Lounge"** on 27th and Ocean Front. We had observed the many tourists enjoying the picnic tables at Seaside Park.

Cortright said that he could see that I was over 21, and we entered, noting the cool, red-checked covered tables, where dozens of spotlessly dressed youngsters were listening to the **Royal Kings**, an attractive combo of 5, sing. Many were dancing. It was 1:30 in the afternoon. "Are you enjoying yourselves?" we shouted. "Yes", came the reply, "but we're talking politics and Viet Nam right now!" Humbly we headed for the cool waters of the Atlantic.

PICNICERS find Seaside Park a cool and pleasant spot in which to relax on a hot summer day.

SPEAKER WILLIAM PHILLIPS is served coffee by Susan Brennan, as Mrs. Brennan, hostess to a neighborhood small morning party for Byrd relaxes in approval and Mrs. J. L. Sprole, Jr., another Byrd devotee pours.

Jobs Open

FT. EUSTIS—The Ft. Eustis Civilian Personnel Office, filling 1872 positions during fiscal 1966, more than doubled the total of 827 jobs filled for fiscal 1965.

There are still 413 positions vacant, approximately 180 of which are part of the civilianization program. Government installations were directed in January to convert non-military type positions filled by service personnel to civilian jobs in order to free the military for other assignments.

As a result of the implementation of the civilianization program at Ft. Eustis, the Civilian Personnel workload has increased with 775 jobs being filled during the last quarter, almost half of the fiscal 66 total.

Some of the positions which remain vacant because of the difficulty in locating persons with required skills are industrial engineer, technician, highway engineer, education specialist, public health inspector, medical technician, and equipment repairman, TV equipment installer and repairer, military pay clerk, sales store checker, aircraft electrician, carpenter and training instructor in aircraft maintenance.

LYNCHBURG, VA. — Carolyn "Bo" Richardson, daughter of Mr. and Mrs. E. P. Richardson, 208 53rd St., Virginia Beach, Va., has been named to the second semester Dean's List at Randolph-Macon Woman's College.

"Bo" will be a senior at Randolph-Macon this fall.

The Dean's List is based upon the academic grades of the preceding semester and consists of the students in each class who have received the greatest number of quality points.

PROCLAMATION

As Mayor of the City of Virginia Beach, and through the powers invested in me as such, I, Frank Dusch, do hereby declare and proclaim the week of

July 13th-20th, 1966

"LOTUS FESTIVAL WEEK".

And urge all our citizens to interest themselves in this worthy project.

Given under my hand this 11th day of July, 1966.

FRANK A. DUSCH, Mayor

Linoleum Floors
Individually Designed

tinguish room! In homes, offices, shops, these Individually Designed Linoleum Floors confer smart, color-contrast distinction which no other floor treatment can match. Colors, motifs — "Character!" in a word — that give long-lived service, at moderate first-cost! May we give you an estimate?

J. C. Law & Sons
3515 Colley Ph. MA 5-0439
NORFOLK, VIRGINIA

PAINFUL CORNS?
AMAZING LIQUID RELIEVES PAIN AS IT DISSOLVES CORNS AWAY
Now remove corns the fast, easy way with Freezone®. Liquid Freezone relieves pain instantly, works below the skin line to dissolve corns away in just days. Get Freezone...at all drug counters.

IT'S COMING ????

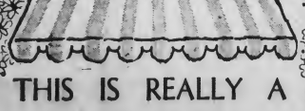

THIS IS REALLY A SALE!
SAVE UP TO 50% ON TIDEWATERS LARGEST SELECTION OF BRAND NAME
SMALL SIZES 3 to 15 6 to 16
108-110 W. FREEMASON STREET
SHOP MON.-THURS. & SAT. 9:30-5:30
FRI. 9:30-9
3707 VIRGINIA BEACH BLVD.
MON.-FRI. 12-9; SAT. 9-6
Watch For The Grand Opening Of Our Pembroke Mall Store Soon!
willner's

4½%
dividend
on all savings for
the semi-annual
period beginning
July 1, 1966.
anticipated rate per annum
Home Federal
SAVINGS & LOAN ASSOCIATION
Home Office: Bousch and Brambleton Avenue
Norfolk
Branches: 6024 Virginia Beach Blvd.
Thomas Corner
3511 High Street, Portsmouth
444 North Main Street, Suffolk
Newport News — Hampton

HUSBAND APPROVED

Pic's
31st Cleaners
325 LASKIN ROAD
Opposite Colonial Store
GA 8-2801

Taylor Burgess Hairstyling Salons
VIRGINIA BEACH
Make a leisurely trip to your telephone and arrange your appointment with us for the most complete and the most extravagant services we can offer you.
OUR NORFOLK LOCATION
7500 GRANBY ST., WARDS CORNER Phone 583-1819
964 LASKIN RD. VIRGINIA BEACH Phone 428-3191

Atlantic Monument Corp.
is
MOVING TO NEW LOCATION
5500 TIDEWATER DRIVE
Monuments On Display Will Be Sold At Discount Prices. Take Advantage Of This Sale Now In Progress—Through July 22nd.
CALL 583-2800 OR VISIT 7922 GRANBY STREET

Rose Hall
SHOPS FOR THE LADIES AND THEIR DAUGHTERS
Now showing a large selection of transitional and fall clothes, from day light to well after dark.
Continuing our Sale of Summer Merchandise
Open Monday and Friday evenings til 9 PM
3133 Va. Beach Blvd. Va. Beach, Virginia

From our extensive Bulova Self-Winding Collection.

No wonder Bulova is the leader in self-winding watches.
The Bulova superior self-winding rotor automatically keeps your Bulova fully wound — with the slightest motion of your wrist. Let our Watch Experts help you choose from our fine Bulova Collection of Self-WindingWatches — priced from $39.95.
LADY BULOVA "K" 17 jewels. Yellow or white. $59.95
COMMANDER "A" 30 jewels. Stainless steel. Waterproof*. Luminous. White. $59.95
Frank R. Ford Co.
Jewelers To Tidewater For Over Half Century
VIRGINIA BEACH 3301 ATLANTIC AVENUE 428-0477
NORFOLK 229 GRANBY STREET MA 2-5354
MEMBER AMERICAN GEM SOCIETY

LETS TALK FASHION

By ALICE BREWER WHITE

ALISBEE

NEW YORK— Needle-slim lines are abundant in the new Fall '66 fashion picture. The mood is feminine, the skirts are short, but not shorter, with necklines often most chin-high, banded or with turtle-necks, sometimes swathed in kerchiefs or stoles. Some shoes look like spats without heels and stockings are textured, to match a costume. Many hats cock over the eyes, not unlike a pixie cap. Hairpieces and postiches decorate evening coiffures, short but not in the Sassoon manner. Oh, yes! The new "falls" of hair are popular and cascade to the shoulders at the back. Browns and greys are very good in the color scheme with off whites, camel, brass, winter navy, and lots of shades of grape and purple plum. White seems to be a year-'round color.

Show at the 47th National Fashion Press Week of the New York Couture Group last week in New York City was this skirt of distinction, an orange Gabalaine double-breasted shirt-tunic coat that tops a slim black dress. One of the nattiest city looks of Autumn from Originaia's Fall '66 Collection.

NEWEST SILHOUETTES

The tent shapes are new but really seem to your Allsbee like a bigger A-line silhouette. You find tents in coats, dresses and especially in the long and short chiffon-covered evening gowns. They're loose at the rib-cage, half belted in the back. Coats are often double-breasted in V-shaped line. Epaulette shoulders are new. Skinny coats are great. Reefers are in style again. The ¾ coats (or "shorter-than-long") take matching dresses. We saw many black belts and most sumptuous linings of precious furs. Real suits often have a bit more fit to jackets though still easy. Hacking suits look prophetic with longer jackets, double-vent backs and weskits. Fencer jackets (very newsy) buttoned far to the side, worn over "sandwich board" skirts with side pleats. You'll see many sweater dresses and T-shirt tubular looks, usually high-necked, come the Fall. Skimmers galore with roll collars and long sleeves. Lots of yokes and tent dresses with giant falls of fabric from yoke tops or halters. Baby dresses, smock dresses, cage effects especially in short evening gowns. Many tunic dresses with an under-peep of fullness. By the way, costume dresses are Autumn's Big Deal! Usually with coat slightly shorter than the skimmer dress.

LATE DAY AND EVENING

For those after five and late evening affairs the beaded tops on swirling chiffons are "in"! Delicate bead traceries twinkle on covered-up tops above bias flared skirts. The bias look or asymmetrical lines are often a short cut to slender elegance. Cage dresses with floating drifts of chiffon have illusion tops over the asymmetrical neckline of its underslip. Intricate beading techniques appear for both cocktail and evening dresses. Necklines are usually scooped or boat-shaped. Chiffon floaters are sometimes two-in-one with removable cage tops over slim dresses with stature of their own. Jewel bibs, cuffs of jewels, and crystals or jet embroidery add to the over-all richness of the effect.

A HAT IS A HAPPENING!

Fall hats for '66 will be the happy things that happen to women. Clothes, hairdos and the way of life demand hat wearing! Fall hat fashions are full of fun, of glitter, of glamour for gals of all ages. If you keep your eyes on the ladies' heads this Fall you will see: Brims, in beautiful shapes and sizes; Hairdressers, hats combined with hair; Sparklers, gay, glittering, graphic hats; Packables, hats that go with you everywhere; Swingers, the fun of being young (especially for the teens and the "go-go" group) and Wrap-ups, great hats that cover the head. Showings: **Adolpho** showed stocking hats in striped chevron jersey as well as in Russian lynx and his Green Beret was adapted as a "salute" to soldiers. . . **Mr. John** showed wide bandeau hats, skull-hugging calottes with brilliance trims and up-dated scarf hats with generous ties under the chin!. . . **Emme** likes the muffled look chin-strapped and also large berets and her "paper bag" silhouette (a squared-off snood) should be ideal for hiding curlers during the day, perhaps more in truth than in jest! Fashion this Fall will be Fun!

NOTICE

Office Hours:
Daily 9 A.M. to 6
CLOSED SATURDAY

REPAIRS While YOU WAIT

NO APPOINTMENT NECESSARY

Phone 622-4575

Standard UNITED Dental Corp. DENTISTS
Granby at Main St.
ESTABLISHED IN VA. 1927

Beach Senior Wins China

Miss Maynor Rhea Etheridge

VIRGINIA BEACH—Miss Maynor Rhea Etheridge, 17 year old senior at Virginia Beach High School, and the daughter of Mr. and Mrs. Robert L. Etheridge, Jr. of 122 Pinewood Road, Virginia Beach, Virginia has been named a fifth place winner in the National Annual Lenox Creative Table Setting contest according to a letter recently received from Lenox Incorporated by Mrs. Glenn McClanan, Home Economics Teacher at Virginia Beach High School.

High School and college home economics students from all over America enter the contest each year.

Maynor did her entry work as a class assignment in Home Economics I at Virginia Beach High School. Her winning entry was done in water colors with the occasion being a birthday luncheon carrying out a color scheme of pink and white. Her table cloth was pink linen and she used a centerpiece of red roses in a low round bowl. Her china and silver patterns also carried the lone rose accent on each.

For her winning entry both she and her home economics teacher will receive prizes of Lenox China.

Sales And Profits Up At Colonial

ATLANTA—Colonial Stores Incorporated, one of the nation's major retail food chains, today reported sales for the first 24 weeks of 1966 were up 9.5 percent over the comparable period of last year, and net profit was up 23.5 percent.

In an interim report to shareholders, Carl J. Reith, Colonial president, said it was by far the best first half year in company history. The 24-week period ended on June 18.

Net profit, after provision for Federal income taxes, was $3, 368, 417, equal to $1.18 a share on common stock versus 96 cents in the first 24 weeks of 1965, based on 2, 815, 332 shares currently outstanding.

Sales were $244, 509, 300, compared with $223, 378, 924 in the first 24 weeks of last year.

The report stated that a "reasonable" growth in sales and earnings is expected during the remainder of the year "barring any unforseen circumstances."

It was pointed out that, with the continuing improvement in sales and earnings, Colonial's quarterly dividend on common stock was increased from 30 to 35 cents a share with the June 1 payment.

Reith stated that nine new food stores were opened and 22 existing units were enlarged or remodeled during the first 24 weeks of this year. Fourteen older stores were closed, and at the end of the 24 weeks, 423 food stores were in opration, compared with 428 at the beginning of the period. Galaxy Drugs, a wholly-owned subsidiary of Colonial, had 11 drug stores in operation.

Reith said that 18 new food stores are expected to be opened during the remaining 28 weeks of the fiscal year, and 37 existing units are scheduled to be enlarged or remodeled.

Colonial currently has operations in the following states: Alabama, Florida, Georgia, Kentucky, Maryland, North Carolina, Ohio, South Carolina, Tennessee and Virginia.

Harold L. Jones, son of Mr. and Mrs. Charles H. Jones of 329 Overland Road, Virginia Beach, has been promoted to Airman second class in the U.S. Air Force.

ONE 'MISS ROADEO'

Beach Beauties Do Well

VIRGINIA BEACH — Miss Virginia Beach, Kathleen Carson, despite a fall down a 6-foot embankment at Roanoke, placed as first runner-up in the annual Miss Virginia Pageant.

Kathy was undoubtedly the first contestant in the history of the pageant to wear a bandage under her gown during the final judging.

After winning the preliminary swimsuit competition Friday night, she fell down the embankment. She was rushed to a local hospital where she was treated and released.

Kathy, 19, stated that she was "very tired. . . and very sore" when the event was over.

As first runner-up in the competition, Kathy will receive a $750 scholarship to the school of her choice.

Kathy was not the only beauty to place well this weekend. Miss Georgia Ann Blick, 19, of Virginia Beach, took the title of Miss Virginia Roadeo Friday in competition with three other finalists.

Georgia will appear at the Virginia Truck Roadeo at Janaf Shopping Center in Norfolk. The event will be held August 11-13.

She is 5 feet 3 inches tall, and weighs 117 pounds. Her hobbies are sewing, dancing and art.

Included in the other finalists was Gloria Dawn Purvis, 17, also of Virginia Beach.

The final judging for the title was held at a luncheon at the Golden Triangle Hotel.

Georgia will be guest of honor at a banquet of champions August 11, sponsored by the Virginia Highway Users Association.

The Old Dominion College sophomore lives at 5524 Whirlaway Rd. in Virginia Beach.

She has competed in the Miss Virginia Beach pageant and in the contest for the title for Miss Old Dominion College.

Kathlene Carson

Sailor Dies In Wreck

VIRGINIA BEACH—A 23-year old sailor who was a student at the Navy Guided Missile School, at Dam Neck, was killed early Friday morning in a single-car accident on Oceana Boulevard.

Police identified the victim as Robert G. Kerns, a passanger in a car driven by Frank Ray Brown, 22. Brown has been charged with manslaughter, police said.

Brown said that he was traveling north on Oceana Boulevard when a dump truck pulled out of a sand pit road in front of him. He said he swerved to the right to avoid the truck and lost control of the car. Police said the car flipped over in the air and landed on its wheels about 300 feet from where Brown lost control.

Kerns, Brown and the others were students at the missile school.

Kerns was dead on arrival at the Oceana Naval Air Station Dispensary, police said.

The accident happened about 3,000 feet north of Credle Road, Lt. Bailey said, and was investigated by Patrolman B. L. Rogers.

Others in the car and their injuries were listed as: David Wilson, no age listed, head injuries; Guy D. Blackett, 31, broken ribs; James R. Turner, 18, bruised left shoulder; Charlie C. Weaver, 20, cuts on left knee; and William J. Creighton, Jr., 20, internal injuries.

Wilson, identified as a member of the British navy, was transferred to the Portsmouth Navy Hospital where his condition was listed as satisfactory Friday.

Kerns' death was the 12th fatality recorded in the city this year compared to eight at the same time last year.

'T' Baseball

VIRGINIA BEACH—Play baseball without a pitcher? Well, it will occur during the week of July 18-22 through the medium of the popular "T" baseball tournaments sponsored by the City's Summer Playground program. The new baseball is designed for boys 9 years and under and since this age-group has some difficulty in "getting the ball across the plate" a "TEE" (approx. waist high) is provided and the batter hits off the "TEE". The "pitcher" would take a position somewhere between the infield and the pitchers mound and act as an extra infielder. (Much success has also been achieved in "TEE" softball for young girls).

The tournament will get under way on Tuesday July 19th on a regional basis and the regional winners will report to Luxford Elementary School on Thursday, July 21st for the finals.

This tournament has been preceded by weeks of "challenge" games between playgrounds within their own regions.

Beach Teams To Compete

RICHMOND—At least 16 teams are expected to compete in the Virginia Amateur Softball Association's 5th Annual Women's Slow Pitch Tournament.

The event is scheduled on Saturday, July 16, on four Byrd Park diamonds here, starting at 10 a.m.

Entries to date:

Hicks Beauty Academy, **Virginia Beach**; Scotties, Richmond; Webster Brick Co., Somerset; Lionettes, Culpeper; New Hope Stars, New Hope; Lake Wright Motor Lodge Travelers, Norfolk; Suburban Pharmacy, Portsmouth; Aces, Richmond; Jets, Richmond; Deep Creek Pharmacy, Chesapeake; Overton's Supermarket, **Va. Beach**; Truckers, **Virginia Beach**, and Bill's Braves, **Virginia Beach**.

FARMER SAWYER'S ALL NEW, ALL MODERN
VIRGINIA BEACH GROCERY
724 FIRST COLONIAL ROAD AT HILLTOP
OPEN SUNDAY THRU SAT. 8 A.M. - 10 P. M.

CHARCOAL BRIQUETS
10-LB. BAG 39c

FELT'S PEPPER COATED
COUNTRY HAMS
LB. 69c

SERVING VIRGINIA BEACH RESIDENTS SINCE 1937
under same management . . .
CALL 428-1525
ATLANTIC
CLEANERS & LAUNDRY
207 21st ST • BAYSIDE • 31st and PACIFIC

In the early 1900's Greenwood Cottage (later called The Breakers) and the Life Saving Station stood at 24th Street at Virginia Beach

. . . Then H. D. Oliver had been serving over 35 years.

Virginia Beach had just begun to grow as a resort area. Big family cottages dominated the beach front . . . In those years Tidewater families had long relied on the excellent services of H. D. Oliver for their funeral and burial needs. Today, H. D. Oliver has a magnificent second home at Virginia Beach and serves the entire Tidewater area with complete and detailed handling of all such needs. An experienced staff and a tradition for excellence assures you of the finest. Call on H. D. Oliver first.

Harry D. and James B. Oliver

1865-1965

H. D. Oliver Funeral Home
NORFOLK CALL 622-7363 Colonial & Monroe Avenue
VIRGINIA BEACH CALL 428-7000 2500 Lynnhaven Road

Champion Bourbon
Eight Years Old

$2.50 PINT $4.00 4/5 QT

STRAIGHT BOURBON - 86 PROOF -
© CHAMPION DISTILLING CO., LAWRENCEBURG, INDIANA

BUILDERS SUPER MART

Everything in the Plumbing, Heating, Air Conditioning and Electrical Line

The Most Complete Stock of Building Supplies

SERVING BUILDERS, CONTRACTORS DO-IT-YOURSELFERS

Kellam & Eaton Inc.
headquarters FOR YOUR NEEDS
TELEPHONE 426-6221

Princess Anne PLUMBING & ELECTRICAL SUPPLIERS Inc.
TELEPHONE 426-6216
PRINCESS ANNE STATION
Opposite City Hall
VIRGINIA BEACH, VA.

W. L. (Bill) Dean Assistant Manager

FEELING KINDA BEAT???

We hope not-but it's nice to know that if you are sick, or have an accident, Bayside Pharmacy has a complete assortment of aids to make your convalescence more comfortable. Our personnel is qualified to help you select the right bandage or appliance, and trained to fit your health support properly. Much of the larger convalescent equipment may be rented; all medical supplies can be delivered to your home. At Bayside Pharmacy, we are dedicated to serving the health needs of the community.

CALL 464-1463
Bayside PHARMACY
BAYSIDE SHOPPING CENTER
Pleasure House Road & Shore Drive

Beach Publishing Corp.
Owners Of The
Virginia Beach Sun
Published Every Thursday
And The Virginia Beach News
3108 Pacific Avenue Virginia Beach, Virginia 23451
H. JOSEPH LOWENTHAL, JR. ..... Managing Editor
JACK F. MOORE, JR. ..... News Editor
Entered as second class matter in the post office in Virginia Beach, Va., under the act of March 3, 1879
Subscription rates by mail
Within city—$3.50 per annum. Outside city—$4.25 per annum.

EDITORIALLY SPEAKING

Our Sincere Congratulations

The Democratic Senatorial Primary just completed was probably the most important political race run in Virginia in many years. Politicians and non-politicians will be talking about the outcome for a long time to come.

Regardless of all the post-mortems, Harry F. Byrd, Jr. has been nominated, and so has the challenger, William B. Spong, Jr. We offer our sincerest congratulations to both winners and pledge our complete support of both Democratic nominees in the General Election in November.

Those who would call the relatively small margin of victory for Byrd and the unbelievably tiny margin of victory for Spong the beginnings of a political upheaval in Virginia or those who would believe either nominee has a mandate had best take a long look at the final results. The sheer numbers speak volumes, but they do not tell the story of the future. The future will not be decided until the future gets here, in politics or anything else.

What we see now is that Byrd and Spong have been nominated that one challenger was turned back and that one incumbent who gave most of his life to distinguished public service in Virginia has been turned out of office. That is all we see and nothing more.

The voters of Virginia Beach and the voters of the State of Virginia have made their choices. We are pleased with the nomination of Byrd, and not as pleased with the nomination of Spong. But they are the nominees and we again offer our full support to both of these gentlemen in November. We feel certain that all loyal members of the dominant Democratic Organization in Virginia Beach will do the same.

Plan Ahead For Hospitality

The opening of the full time hospitality house for servicemen and women recently in the old General Hospital of Virginia Beach has achieved such unbelievable success that it is time to plan ahead for the future. A hospitality house where servicemen from this area and from out-of-town may visit, lounge, write letters, change into beachwear, watch TV, play games and maybe have a snack, began in Virginia Beach as little more than a nice idea, and has grown beyond the greatest expectations of those who first had the idea.

It all began in old Galilee Church many years ago and was later taken on as a project of the Virginia Beach Ministerial Association. The hospitality house, certainly a rather expensive proposition, was only open at certain hours on weekends, but those who worked closely with it saw the need, and they took it upon themselves to aim toward something more permanent.

Then just recently through the untiring efforts of Algy Cohen and the Ministerial Association, and with the co-operation of the military a full-time hospitality house was set up in the basement of the old hospital for the summer. During the Fourth of July weekend alone, nearly one thousand servicemen enjoyed the facilities there. We now feel that Virginia Beach is at a crossroads, and that the time has come for the facility to become a permanent one open all year. There is little doubt how it would benefit the entire area and its servicemen.

The old hospital is reportedly for sale and would be an ideal location for such a facility, operated on much the same basis as is the Navy "Y" in Norfolk. The temporary facility is operating now through funds obtained both from the ministers and from UCF through the Navy "Y". Why should a permanent facility not be financed in the same manned with perhaps City, State and Federal money used to subsidize the purchase of the building and for the operation of such a marvelous place of benefit to all the many servicemen in this area who make so little money and have so little to spend on recreation?

Over the recent holiday, more than 700 pieces of pastry were served there and untold gallons of coffee were consumed. The coffee and pastry were donated, and not one servicemen had to spend a dime for it. The response to and the appreciation of the hospitality house has snowballed beyond anyone's belief. With limited facilities the hospitality house has met with tremendous public acceptance. Think what it could be if operated on a permanent basis all year long.

The old hospital site is ideal for the permanent facility. Now all that is needed is the momentum of all of us to carry the project to fruition. We suggest that City, State, Federal and miliary officials be contacted personally and by letter by interested citizens in efforts to spearhead a campaign aimed at a permanent hospitality house for servicemen in Virginia Beach. The project already has momentum and the support of many distinguished and influential people. Now it needs to be followed through by all of us. We urge everyone to support this project.

Why Not Call It P.S. 21

For a year or so there has been a controversy over the naming of the new high school on First Colonial Road, which incidentally is nearing completion and will open this fall. Some wantwanted Owen High. Some wanted Oceana High. And others had their pet names too. Among others, those suggested included Alanton High, Lynnhaven High and we suggested First Colonial High, even though we foresaw the problem for the cheerleaders trying to the spell that name out at a fooball game.

The school was named by the School Board, and the name was reaffirmed sometime later. It was to be Oceana High School. The football team was to be the Dolphins, and the controversy settled down, even though many were still angry. Now rumor has it that the name will be changed next week because not enough people are satisfied. And it looks like it will become First Colonial High School, and the football team will be the Patriots. Well, that will satisfy us, since that was the name we suggesed in the first place, but we'll take odds that a new controversy will be on the way.

So, if it will stop all controversy and please everyone, why not simply go back to the good old days and call it P. S. 21?

TV In The Classroom

This fall school children in Virginia Beach will have TV in the classroom. The Virginia Beach School Board has taken steps to join the Hampton Roads Educational Television Association and "telelessons" will be employed in some curriculum areas in our schools in the upcoming year.

All of Tidewater is now in the association and the facilities are being expanded. Even the possibility of color telecasting is being discussed for the not too distant future.

We are pleased that Virginia Beach has become a part of the Association and can take advantage of such a far-reaching and magnificent undertaking. The benefit to our youngsters is tremendous.

STICKY SITUATION

Much More Ado About Surfing

Surfing has been called a fad, a dangerous sport, great fun, a problem, a menace to bathers, and many more things, but the number of surfers in Virginia Beach seems to increase more and more all the time.

In some ways the popularity of the sport is somewhat surprising, because of the expense involved, but the manufacturers of surfboards seem quite happy these days.

Surfing in Virginia Beach has become extremely popular, and the amateurs and the experienced surfers fill the designated areas most of the time. Actually Virginia Beach is rarely a good place for surfing, since the waves are not very large and there are not always enough of them, but this doesn't seem to bother the surfing enthusiasts.

In the past we have always complimented the majority of surfers on their decorum, their respect for the law and their attempts at real safety. We still do, but this summer, so far, problems have arisen, which must be dealt with.

First of all, there have been many injuries, some quite serious. They were caused by the crowded condition in the surfing areas, even though new areas have been opened. Unfortunately the best advantage is not taken of all the available places. And many inexperienced surfers or careless surfers have caused accidents by not respecting the rules of good safety.

Secondly, the police have noted a number of violations by surfers who will not stay in the designated areas. One surfer, to avoid apprehensions, even stayed in the water for several hours. The police waited and ticketed him. There is no excuse for this sort of thing. These surfers must abide by the laws, just as all of us must. And if they do not. They face more serious consequences which could include closure of all surfing areas or at least heavy fines.

We realize there is still not enough space for surfing and we can offer no solution, but we do suggest that the surfers, through clubs and the like, police themselves, and keep undesirables out of their ranks as much as possible.

The eventual resolving of the surfing problem may be a couple of years away, but we honestly believe that many surfers will leave the sport by then and drift to some new fad, thus leaving the surfing areas for those dedicated to the sport and conscientiously trying to keep the sport safe, sane, and law-abiding.

Another Traffic Problem

Particularly on the weekends during the summer and at rush hours during the week all year round, there is a spot in Virginia Beach Borough that is a real traffic hazard. The problem there could be solved very simply, and no one would suffer in any way from the solution.

Southbound traffic on Pacific Avenue trying to turn west on Laskin Road often backs up for one or two blocks, and anyone parked on Pacific Avenue between 31st and 32nd streets is there for the duration. It is impossible to get out of a parking place.

The whole mess can be alleviated with the removal of all parking at the ten or so parking meters on the west side of Pacific Avenue in that one block and creating a right hand turn lane. No merchant could complain, or if he did, would he have a leg to stand on. We believe the matter should be looked into by the City immediately to end a real traffic bottleneck in Virginia Beach.

The Fairest Of The Fair

Virginia Beach's own Kathy Carson, the reigning Miss Virginia Beach "done us proud" in Roanoke during the Miss Virginia Pageant, and we are proud of her. She, as the first runner-up to the new Queen, serves in a most important position: for should Miss Virginia become unable to serve for any reason, Miss Carson will assume those duties and privileges.

Of course, we would have preferred that Kathy come home with the crown, but we are certainly pleased at her achievement. She also showed what a real trouper she is, when she continued undaunted after a bad accidental fall in Roanoke.

Miss Virginia Beach will soon pass along her crown to another fortunate miss, and Kathy's reign will be history, but we will always be able to point with pride and respect to her year as our queen. We offer her our sincerest congratulations and best wishes in the future.

Roy Smith

The City of Virginia Beach has lost a great civic leader, and the friends and family of Roy Smith have lost a fine person.

Mr. Smith served the growing city of Virginia Beach in many capacities, including Mayor, Judge and City Attorney in his distinguished career. His unexpected and untimely death Wednesday comes as a shock to all who knew him. We extend our deepest sympathy to his family and friends, as we mourn the loss of a great man and great resident of our city.

Foreign Cars

Auto Dealer Will Locate At Hilltop On Laskin Rd.

VIRGINIA BEACH—Council appropriated $196,165 on second reading at its regular meeting Monday afternoon at Princess Anne Court House. The lions-share of the appropriations went for additional appropriations to complete the fiscal year. That amounted to $113,465.

Other amounts included $75,000 for the purchase of the Nike Site and $7,700 for salaries in different departments.

Under the city's own "urban renewal" program, the city councilmen voted unanimously to upgrade the land located near the Norfolk and Southern Railroad tracks and 1700 feet along Birdneck Road.

The council changed the zoning from industrial to multible family in a move to spruce up the area. The tracts are located in Seatack.

Council also approved an application for zoning changes to allow a 485 acre complex along the Virginia Beach-Chesapeake city limits.

Developers of the land said about 180 acres of the tract will be set aside for recreation. They said another 11 acres will be set aside for school property.

A new and used car dealership on Laskin Road was unanimously approved by council. The Volkswagen dealership will be located on the southeast intersection of Laskin Road and Maxey Drive. It will offer a service department with a repair and paint shop in addition to the dealerships. It will be located near Meekins Pontiac.

Council approved, despite opposition from the Princess Anne Civic League ,an application for a use permit to operate a car wash and gas station at the northeast corner of Boyd Road and Rosemont Road.

James R. Logan, spokesman for the League said the residents of the area had no objection to the car wash, but did object to the idea of another filling station in the area. He was assured that the facility would be a car wash with a gas pump in the back for use by car wash customers.

In other action, Council:

● Approved an application by John Aragona Enterprises for a use permit to construct 174 apartment units on the west side of Club House Road near Deer Park Drive.

● Approved an application for a use permit to construct a church at the northeast intersection of Inlynnview Road and a private road built by Trantwood Elementary School.

● Approved an application for a use permit for recreational facilities and cabins at the northeast intersection of Cherry Tree Place and Page Avenue. The property, which fronts on 320 feet of Chesapeake Bay is located near the Duck Inn on Shore Drive.

● Approved an application for a use permit to biuld and operate a car wash and gas station on Holly Road about 150 feet south of Laskin Road.

Council also on second reading approved the new city tags for servicemen serving in the area. The tags, to be used more for identification than anything else, will cost $1.

They also approved the donation of two acres of land at the intersection of Oceana and General Boothe Boulevards to the S.P.C.A.

Before council ended its meeting, it was brought before the body that the water level of Lake Smith had dropped drastically during the past week and mosquitos were becoming a problem in the area.

Bayside Councilman Larry Marshall said the city would certainly look into the problem and that he had been receiving reports on it all week.

Marshall said he guessed some fishermen had removed some boards that held back the water. The boards were placed there by the city of Norfolk which used the lake for a water supply.

Fourth Forum

(Continued from Page 1-A)

and explain the present accomplishments of the city's Master Plan for Recreation, Parks, Classes, Tennis Courts, etc., and to receive the questions, discussions, and suggestions of those present in regard to the Plan, coordinated for the next twenty years.

The North Virginia Beach citizens, interrupting Gamage, were concerned only with the suggested bulkwarks, and the Boardawlk's extension, which at this point, is only a proposed suggestion by the Commission, but which could be a conceivable reality in the next 20 years.

Members of the N. Virginia Beach Civic League, had their counsellors, J. R. McKenry, and B. Wright read documents of disapproval, and citizens, raising their voices in disapproval ranged from ladylike concern to boos and profanity for the Commission's work and utter disregard for the problems of the other two districts.

Among those speaking, were Miss Sue Brooke, Edgar Tugman, Ellen Richardson, Mrs. Howard Eager, Rear Admiral Medeira, Sims Reid, Gretchen Koonce, (she asked about bicycle paths), Richard Tayloe, C. A. Mowry, Arthur Windell, Admiral Outlaw (Ret.), Fielding Jeter. and Reid Irwin.

The commission, at Gamage's suggestion, voted to delete the Boardwalk extention clause from the Master Plan.

Few took home the comprehensive Summer Recreational Bulletins which were available.

There are 14 districts in the city. All will have had Forum seminars before the Master Plan is referred to the Planning Commission, and then to the City Council.

Mrs. Francis Geiger is a new member of the Commission.

The next meeting of the Forum will be held on Monday night at Lynnhaven Elementary School at 8 p.m., when Districts 6, 7, and 8 will be discussed.

Gull's-Eye View

BY N. S. CROW

Today I am a cannibal, and let me be the first to tell you, a "crow dinner" makes a lousy meal. It is not only very tough, but it is barely digestible. The only good part about "eating crow" is that I only have to do it once and get it over with.

For some weeks I have been making it my business to look over the political situation from a good vantage point. The signs that I saw somehow did not materialize Tuesday at the polls. It could be that some of the signs I saw were merely outward manifestations of inner deviousness. In fact, it has to be that, because everywhere I flew there was confidence in the nomination of Byrd and Robertson.

Wednesday afternoon I flew over to Portsmouth for Spong's victory statement. It was well spoken and he has reason to "crow" (if you will pardon the pun). He has defeated, however barely, a good man, who did much for Virginia and served her people well.

My friend, Harry Byrd was also nominated, and I am glad. I will fly anywhere I can between now and November for Spong and Byrd. I promise I am a good Democrat bird (no pun intended again).

In Virginia Beach some are "crowing" right now, who might have to change their minds later on. It should be a sobering thought for those who bucked the Organization successfully in the primary to remember the three to one margin by which the Organization candidates handily won City Council seats in June. Now is the time to regroup and begin anew for everyone.

As far as I am concerned, it's all over, and needs no more discussion. I did not enjoy my meal of "crow," but I ate it. Wonder if others could have done the same thing, had the situation been reversed.

Since I seem to have a bad case of indigestion, I plan to take a couple of weeks vacation, but I'll be back. Remember, even the Gallup Poll was wrong in 1948.

I'll be flying back in anytime I can find something to crow about. Meanwhile, at the Chesapeake Bay Bridge Tunnel I'll be among namesakes and friends.

'Berlin Wall' Opposed

(Continued from Page 1-A)

ments would feed directly on to Laskin Road and would not affect the traffic flow on Cardinal Drive.

Britt added that a 50-foot buffer zone of pine trees would separate the buildings from Birdneck Point and the cars would be shut off from view by an eight-foot tall fence, which would surround the back of the parking lot.

Del. Ned Caton, representing the Birdneck Point Civic League told the Planning Commission the plan proposed was this year's "annual excursion" to rezone the land. He said this apartment building was the "worst possible application of the lot."

Caton added that regardless of the finest planning, the traffic, from the apartment dwellers would further conjest an already busy intersection.

Charles Arrington, past president of the Birdneck Point Civic League asked the commission to deny the application that the additional children brought in by the apartments would further crowd the schools and they would have no recreation area. He said they have already had trouble with neighborhood children on the golf course.

In the final remarks, one woman, a Navy wife, said that the wall which would surround the parking lot would be "the Berlin wall" of Virginia Beach. This brought on more cheers and applause.

Other applications considered at the Wednesday meeting were:

● An application for a use permit to operate a used car dealership at the intersection of Shore Drive and Urchin Road.

● An application for zoning changes and use permits to build a parkway ramp, 1804 high-rise apartment units, marina and boat ramp, private club with restaurant, convention center, and recreation and fine arts center.

● An application for zoning changes and a use permit to construct a professional office building on the south side of Laskin Road about 600 feet west of Birdneck Road.

Kingston Wins

VIRGINIA BEACH — One hundred and thirty-two youngsters showed up at Bayside High School July 7th, to participate in the Summer Playgrounds City-Wide Volleyball Tournament. 13 boys teams and six girls teams competed for two Championships. Kingston was the eventual boys winner but had a tougher battle with Arrowhead in the semi-finals than in downing Thalia (the runner-up) by 2 straight games in the finals.

Yankees Continue To Lead

VIRGINIA BEACH — In Midget "A" Division play, sponsored by the Virginia Beach Department of Parks & Recreation, the Woodstock Yankees are holding down the Division lead pending upon the outcome of two make-up games to be played by the Greenwich Tigers. The Yankees have an 8-2 record; the tigers are 6-2. The Yankees held on their lead by defeating the Cardinals 9-4 in one contest and by topping the Colts 5-2. In the first game, Greg Brinkley had two homers, and his teammate, Rodney Blake, pitched a one hit ball game. The second game found the same two men leading their team to victory as Brinkley tripled, and Blake pitched a three hitter. Jerry Inge assisted his teammates with a triple. In other "A" Division play, the Colts downed the Tigers 8-3. Rick Scarper led his team by pitching a winning brand of ball, plus being 2/3 at the plate; a homer and a double. Steve Glennon was also 2/3 as he hit for a triple and a double. Other action found the Larks winning two as they downed the Cubs 4-0 and the Cardinals 9-5. Action in the first contest found Bill Paschall pitching a two hitter-both hits came in the last inning, but to no avail. Mike Snell went 2/2 as he hit two doubles and batted in 2 RBI'S. The second Larks game found three men going 2/3 at the plate as David Roughton, Walter Guill and Bill Paschall lead their team.

Midget "B" American Division on Wednesday, July 6th, the Creeds Mets went in to first place by defeating the Woodstock Rebels 11-6. These two teams were tied for the lead with identical 7-0 records until this meeting. For the Mets, Bill Lanning struck out 14 batters and pitched a 4-hit game in the winning effort. Mike Waterfield went 3/4 at the plate to lead his team in the victory. In another winning effort the Mets blanked the Braves 13-0 with Bill Lanning once again mastering the opposing batters with a 14 strikeout-1 hit effort. Mike Ewell went 2/3 including a double-he had 2 RBI'S. Other "B" American play found the Larks sweeping two teams off their feet: County View fell in the face of a 11-5 onslaught, and the Cardinals were swamped 17-7. Leaders or the Larks were Bobby Whitmore with a 2/3 effort at the plate: a double and a single. Bob Savage was the winning pitcher.

In Midget "B" National Division play, the Lynnhaven Yankees have taken over first place by virtue of a 3-2 victory over the Angels and a 10-5 win over the Bulldogs. In the victory over the Angels, Danny Weinberg and Sammy Morgan, combined to pitch a no-hit game. Morgan and his teammate, Barry Noe were outstanding at the plate as they batted 2/3 in the game with the Angels. Morgan again was the key to victory as he pitched his team to victory over the Bulldogs 22-3 and routed the Braves 15-5. In the Braves game, Paul Hickman pitched a no hitter, striking out 10, and walking but two men who faced him. The Pirates collected two wins by up-ending the Braves 3-1, and by downing the Angels 16-3. Bob Tyler was the winning pitcher in the Braves contest; Bob Tyler in the Angels game was the winning pitcher and connected for two home runs.

Intermediate Baseball League play, the Mets collected two victories by downing the Sluggers 7-6 and the Merchants 7-4. In the first contest Steve Gilbert went 2/2; a homer and a single. Steve Colosi was the winning pitcher. The second game found Rick Cramer connecting for two hits, bringing 6 RBI'S across the plate. Steve Gilbert struck out 16 men in a 4-hit winning effort. The Woodstock Eagles nipped the Merchants 2-1, with Lou Saunders collecting the win in a fine effort. Kent Little hit a homer and Rich Pennington knocked a double. Other play found the Sluggers downing Malibu 6-3.

The Creeds Eagles remained on top of the Senior Baseball League by defeating the Yankees 6-5 in a hard fought contest. Warren Dixon was the winning pitcher, coming on in relief to gain the win. He struck out 8 and allowed 3 hits. Louie Krag went 3/3, hitting 2 singles and a double. In another game, the Eagles continued their winning ways as they defeated the Giants 8-4. Dixon again was the winning pitcher-allowing but 4 hits in the contest. Dixon aided his own cause by going 2/2 and bringing 3 RBI'S across the plate. Jimmy Wagner had a triple with the bases loaded that brought 3 RBI'S across for his team. Mike Brow was 2/2 and had 2 RBI'S

In the Teen Girls Softball League, Greenwich remained on top by downing the Off-Beats 8-7. Debbie McKenney was the winning pitcher. In another contest the Puritans edged Greenwich 12-11 as Barbara Chappelle slammed a triple, a double and two singles in four attempts at bat. Rusty Harris of Greenwich, hit a grand slam homer in an attempt to overtake the Puritans. Marcie Raynes, also of Greenwich, went 5/5, connecting for 3 doubles and 2 singles in an effort to overtake the victors. The Off-Beats leveled the Bel Aires 7-5 as Linda Aires hit a grand slam homer to lead her team to victory. The Bel Aires bounced back to take a 10-8 decision from the Puritans. Linda Heranden was the winning pitcher for the Bel Aires team.

In the Pre-Teen Girls Softball League, play on June 30th found the Surfers downing the Raiders 8-1, and the Teenets winning over the Gems 5-1. Play on July 6th saw the Larks defeating the Surfers 11-10, and the Raiders swamping the Alley Cats 20-11.

In Class "A" Men's Softball league play, Walkers remained on top by virtue of two wins; a 16-2 victory over Rio's and a 27-7 bombing of Brown's. The Strickland brothers aided their teams wins by producing 8 hits and 9 RBI'S in the two winning efforts. Their teammate, Worth Womble, was not be denied as he connected for 7 hits and 10 RBI'S in the two contests. Cambric remained in second place as they won their two last games defeating the Brown's 9-1 and DeHart 10-2. Larry Brin went 6/7 in the two contest Johnny Cook was 4/4; 3 singles and a double. Ray Davis 3/4; a homer, a triple, and a single. Other Class "A" action found Firestone downing Rio's 11-4. Raymond Hall was 3/3 at the plate; Jack Howell was 3/4 for Firestone. Seaboard edged Pungo 6-5 just after Pungo had tripped Firestone 10-5. DeHart defeated Seaboard 10-3 with Billy Lyons being the winning pitcher. Dicky Lyons was 3/4 at the plate.

In Unlimited League play, Chesapeake Beach remained on top by defeating Kempsville 7-0 and Smith & Keene 15-7. In these contests, Russell Snyder went 3/3; Dave Jackson 4/5; and John Reynolds 4/5 for Chesapeake Beach. Thalia smashed Lithonia 27-9 and outclassed Pungo Texaco 22-7. For Thalia, Glenn Jones has a hitting streak of 12/12, collecting 10/10 in these two contests—one homer, 1 triple, 4 doubles and 4 singles. London Bridge split two decisions as they won over ITT 10-6 and lost to Pungo Texaco 13-6. Smith & Keene was victorious over ITT 8-6. Emerson's homer in the top of the 7th, with two on was the deciding factor in the contest. W. R. Speight went 2/3 for ITT as he connected for a homer and a single.

In Duffer League action, the Rebs knocked off the league leading White Phone Answering Service team 7-1 in an upset. The Rebs wasted no time as they brought home all seven of their runs in the first inning, and then held their opponents to but one run for the remainder of the game. Jack Steele and Ed Kahrenkamp had 2 hits each in their teams winning effort. The Benchwarmers tamed the M-boys 20-6 as Lynn Gaskin and Bobby Austin both homered for their teams. Ed Wrenn was the winning pitcher. Hoff Cadilliac downed the Eagles 14-9. Jim Howard went 3/4 for Hoff. Al Cohen was a defensive standout for Hoff's as he made several run-saving catches.

Women's League action was electrified as Bill's Braves pulled the upset of the year by defeating the Travelers 8-3. For the Braves, Debrah Casper batted in four big runs with a triple and a single during the contest. Other action saw the Truckers downing Overton's 7-2. Jenette Self homered with one on and Carolyn Whitehurst was the winning pitcher.

Army Pvt. William J. Matney, whose wife, Jean LaRue, lives at 332 Citation Drive, Virginia Beach, has completed a light vehicle driver course at Fort Jackson, S.C. Matney's parents, Mr. and Mrs. Andrew C. Matney live at 500 Avalon Ave., Virginia Beach.

Wash Woods

(Continued from Page 1-A)

came in, political buffs relaxed. Byrd and Robertson were assured of a victory, however hard fought the campaign battles. Wash Woods had predicted the winners . . .again. But this time overconfidence took its toll.

Wash Woods was half right in its prediction. Harry F. Byrd, Jr. did win nomination, but William B. Spong, Jr., the challenger, squeaked by incumbent A. Willis Robertson.

One observer quipped, "Perhaps Wash Woods political barometer was slightly out of adjustment. Maybe it wasn't sensitive enough to predict a tiny majority like Spong's."

Maybe that's what it was, but the prestige of the Wash Woods predictions has suffered slightly, and you can bet your life it will be back in accurate operation by November.

MRS. JOHN W. SILLS, II, board and charter member of the Beach's S.P.C.A., discusses the Shelter with Dr. A. A. Flinn, one of the 5 local veternarians at a recent meeting of interested organizers. The Virginia Beach S.P.C.A. is new and long over due in this area. The group needs the support and help of the entire city. There are 6 types of membership: Life—$250 or more; Patron—$100 or more; Supporting—$25; Contributing—$10; Annual—$5; Associate—$2; Junior—$1. Any contribution is accepted with gratitude, and is tax deductible. Membership in the Virginia Beach S.P.C.A. is an investment in civic betterment. The slogan of the group is: "The good we do depends on you."

(Photo by Cassandra)

KIWANIS BOWL FOOTBALL GAME
SAT. AUGUST 20—8:30 P.M. FOREMAN FIELD
FOR ASSURED SEATS
CALL—HENRY JAFFEE
428-7462
HELP THE VIRGINIA BEACH
KIWANIS CLUB SO THEY MAY
HELP MORE CRIPPLED
CHILDREN

IT'S
COMING
????

THREE DAY CONFERENCE

Tobacco Chiefs At Cavalier

VIRGINIA BEACH—At its 22nd Annual Convention, held for three days at the Cavalier Hotel recently, more than 300 Leaf men and women from five Southeastern states—dealers, warehousers, manufacturers, producers, representatives from the Farm Bureau and Grange and Farmers' Union—met in convention for the sole purpose of supporting the Tobacco Industry in America and abroad. Some brought families—a custom growing in popularity since the Beach offers so much in pleasure and recreation.

With two days and nights of speeches the leafmen stressed the need "to fight back and bark" at the increasing taxes imposed on the Tobacco Industry and the positive misinterpretation of the American Cancer Society, the Surgeon General's Office and The A. M. A. for their discouragement of the sale of cigarettes. Objective religious groups were also referred to, as was the non-appreciation of cigarette advertisements and T.V. commercials.

The Tobacco Industry is a closely knit group of men and women fighting for their right to pursue their livelihood. John D. Palmer, president of the Tobacco Association, said, "We believe in opening the tobacco trade with Russia and China since tobacco is not a commodity which would aid these countries militarily; the trade would lessen the tension of the cold war while helping our industry and trade balance." Palmer also said: "The anti-tobacco zealots and the politicians who put obstacles in our way causing restraint of trade in order to obtain their goals, have met two recent defeats—a West German contract to build a $150-million steel mill in Red China and plans for Fiat, the Italian car maker, to construct a $300-million plant in Russia."

Research, Export, health and taxation were the main topics of the major speakers who were: Dr. Robert C. Hockett, Associate Scientific Director, the Council for Tobacco Research, U.S.A.; Mr. William H. W. Anderson, Secretary-Treas. Tobacco Growers' Information Committee, Inc.; Robert W. Norris (substituting for Mr. William A. O'Flagherty) Executive Director, Tobacco Tax Council; Mr. Jay Seibel, Banquet Speaker, who was introduced by the Toastmaster Mr. W. Eugene Simmons; Mr. M. E. Harrington, President, Ligget & Myers Tobacco Co., who was the banquet speaker the second night of the convocation; Mr. L. T. Weeks, General Manager, Stabilization Corporation; Mr. Claude G. Turner, Director, Tobacco Policy Staff, ASCS, U.S. Department of Agriculture; and Mr. S. E. Wrather, Director, Tobacco Division, Consumer and Marketing Service, U.S. Dept. of Agriculture.

Opening the session, Dr. Robert C. Hockett said: "Our studies are largely clinical and experimental in nature and the statistical picture contains many peculiarities and anomalies. There are too many diverse discases statistically associated with cigarette smoking to allow any simple explanation."

"In the case of lung cancer it is quite uncertain as to how much of the reported disease is real since this disease, though long known, was not recognized in the past by physicians and was often mistaken for T.B. or Pneumonia."

"Since heredity, diet, stress, physical activity and even temperament have all been indicated in the production of heart and artery diseases, we have considerable interest in exploring the constitutionable differences and 'style of life's patterns' amongst smokers and non-smokers."

Dr. Hockett was introduced by Anderson who is an expert exponent on the history of auctioneering mumblings likened to the Gregorian chant used in Catholic, and later, in Episcopal services. The purpose of auctioneers, he implied, was to give the names of the buyer's company and the prices quoted. The buyers returned simple signals such as nose scratching or hair combing or ear pulling. Lynchburg claims credit for introducing the first auctioneer salesman, who was Colonel Chiswell Dabney Langhorne, father of the late Lady Astor.

George A. Myers, Jr., Danville Warehouseman and former Old Belt President said: "Rhodesia has been supplying the world market with 20 per cent of its tobacco needs and Virginia's biggest problem is getting its leaf tobacco sold."

Harrington, a North Carolina man, with 32 years experience with Liggett & Myers reminded the warehousemen that the Labeling Act provides for a review of its effectiveness next year and it could include a new demand for legislation, which would require a warning in all cigarette advertising, which could cause us serious losses." He admonished those who are narrow in saying: "Tobacco is guilty until proven innocent." "Our industry has contributed 20 million dollars for research grants to A.M.A. and to Tobacco Council Research." The L & M chief gave an optimistic viewpoint about the long term growth of the Overseas Cigarette Market. "There are already successful advertising campaigns for American Cigarettes in Mexico, Costa Rica, Philippines, Belgium, Argentina, the Netherlands and Luxemburg," he stated.

At the final dinner, attended by women and children, too, the leaders of Tobacco Industry, before hearing Harrington, were entertained by the awarding of Golf prizes by C. K. Waddell and Harold Veazey. "Casey at the Bat", an original parody poem on the evils and non-evils of smoking was delightfully received.

Officers are S. Walker Stone, President; Joe A. Pell Jr. vice-President; F. S. Royster, Managing Director; Guy E. Barnes, Secretary-Treasurer; and W. T. Joyner, General Counsel.

Golf prizes and Card prizes were presented to Frank Pitcock, Aubrey Derrington, E. F. Ragland, James Gill, Willie Slaughter, Dwight Fore, Roy Davis, George Myers, Lyman Wilkins and Mrs. Lou Veazey. Mrs. Bill Murphy, Mrs. G. E. Smith and Mrs. John Westmoreland, and others.

This successful convention at Virginia Beach of business men and their families proved once more that pleasure and business work best together.

Car Wash

VIRGINIA BEACH—The Ladies Auxiliary of the Plaza Volunteer Fire Department will hold a $1 car wash Saturday, July 16 at Leggett's Texaco station on Plaza Trail.

The car wash will be held from 9 a.m. until 4 p.m.

NOW AT POPULAR PRICES!

U.S. Reg. U.S. Pat. Off. Pabst Brewing Company, Milwaukee, Peoria Heights, Newark, Los Angeles

MAKE MINE TRAILWAYS. IT'S THE EASIEST TRAVEL ON EARTH

Aboard Trailways' newly-designed buses you ride the interstate routes with extra comfort and safety

Great fleets of these luxurious new buses make the most of the new superhighway ride. Solid comfort. Big view. All-weather climate control. Trailways is *modern* travel at its very best.

FROM VA. BEACH	1 WAY
NORFOLK	.65
36 Convenient trips daily	
NEW YORK	$13.95
Express via Shore-Turnpike	
DALLAS	$43.20
Thru service from Norfolk	
WASHINGTON	
Thru Express service via Richmond	$7.35

CHARTERS — TOURS — PACKAGE EXPRESS

VIRGINIA BEACH TERMINAL
18th & PACIFIC — PHONE 622-7180

TRAILWAYS.
Easiest travel on earth

OLDE BOURBON
Straight Bourbon Whisky
6 YEARS OLD

$3.60 4/5 QT.
$2.30 PINT

86 PROOF • DANT DISTILLERY CO., LAWRENCEBURG, IND.

After 100,000 miles . . . then what?

200,000

PEUGEOT 403 SEDAN

Where Peugeot comes from, they've never heard of planned obsolescence. While most compacts have palpitations of the piston at 50,000 and paralysis at 75,00, Peugeots go on and on. They're built that way. Repair bills are so few and far between, the 100,000-mile mark usually passes unnoticed. (At 200,000, it's sometimes customary to throw a small party.) But endurance isn't all Peugeot's got going. Take those classic good looks . . true international flair.

The body by Pinin Farina, famed Italian designer. The interior by top French couturiers. Remarkably plush. And Peugeot moves out! The big-hearted, slant-mounted engine lets you cruise all day at a smooth, silent 80 m.p.h. And delivers over 25 miles to the gallon on regular gas. (Not hard to take.) And you get over $500.00 worth of extras that don't cost extra.

Test drive the quality built Peugeot at America's Largest Peugeot Dealer

ALSO AVAILABLE IN THE 403 SEDAN AND 404 STATION WAGON

EASTERN AUTO
11th & Granby -- Open Nights -- MA 7-8321

Too Late to Classify

Male Bassett. Brown and white. age 10 months. Lost vacinity 84th Street, Virginia Beach. Has Ft. Meade, Md. tags. Call 497-4787 or 428-8820.

7 14 1T

Twelve School Dist. Mapped

(Continued from Page 1-A)

ing July.

The deadline for returning the freedom-of-choice forms is July 31.

In cases of overcrowding. students living the greatest distance from the school they choose to attend will be assigned to another school.

Only physically or mentally handicapped students living in a zoned area will be permitted to attend a school other than the one in their area.

VIRGINIA BEACH — Mr. and Mrs. Charles Jerould Carpenter announce the birth of their second child, first son, Charles Clinton II, on June 27, in Norfolk General Hospital. Mrs. Carpenter is the former Miss Nancy Norfleet, daughter of Mr. and Mrs. Henry Buff Norfleet of Virginia Beach. Mr. Carpenter is the son of Mr. & Mrs. Charles Clinton Carpenter.

Byrd, Spong Win

(Continued from Page 1-A)

expected to be adopted by the Statewide Democratic Organization. Such has already been the case in Virginia Beach for some years, although leaders of the Organization here had backed Byrd and Robertson in the Primary.

The Democratic nominees must still face Republican and Conservative opposition in the General Election in November, but the major fight is over, and it is a victory for one Organization backed candidate and one challenger. The Democratic Party of Virginia is expected to rally behind both nominees and win a large victory in November.

UDT-21 Ready For Gemini 10

LITTLE CREEK — Amphibious Force men will be in two key places when the Gemini 10 spacecraft is launched Monday, July 18.

The amphibious assault ship Guadalcanal, the primary recovery ship for the Project Gemini GTA-10 mission, will leave Norfolk, July 14, for the primary landing area in the Caribbean.

The first shot for the Guadalcanal, Gemini 10 is the second featuring an Amphibious Force ship as a primary recovery vessel for a manned space shot.

The amphibious assault ship Boxer was the primary recovery ship for the Gemini 8 space shot. The Boxer also made a first when it recovered America's first Apollo spacecraft.

The Guadalcanal is the newest ship to be used as a primary recovery ship. It was completed in 1963; built from the keel up as an amphibious assault ship (LPH). The Guadalcanal's commanding officer is Captain Raymond E. Hill.

Two teams of frogmen form primary recovery teams aboard the Guadalcanal. They are from Underwater Demolition Team 21 stationed at the Little Creek Naval Amphibious Base. Their main job is to install the floatation collar on the spacecraft and to assist the astronauts from the craft.

Leading primary recovery team 1 is Lieutenant (j.g.) James Howbert, with him will be Seaman Al Baldwin and Seaman Sam Saieva. Lt (jg) Dennis Bowman heads primary recovery team 2, which includes Seaman Roger Bates and Heavy Equipment Operator Third Class Dan Fraser.

UDT 21 has regularly provided the primary recovery teams for manned space flights recovered in the Atlantic. LT (jg) Bowman, Bates and Fraser also took part in the Gemini 8 recovery aboard the Boxer.

Eight men from SEAL Team 2, also from Little Creek, will be in the launch zone at Cape Kennedy. They are: LT John Sjostrom, Chief Commissaryman Robert Tolison, Chief Engineer Richard Nealy, Hospitalman First Class Guy Nixon, Gunner's Mate Second Class Arthur C. Williams, Jr., Draftsman Second Class Lowell Gosser, Gunner' Mate Third Class Francis F. Thorton, Jr., and Seaman George E. Leasure, Jr.

On the three-day space mission, astronauts John Young and Michael Collins will attempt to rendezvous with two Agena target vehicles.

Election

(Continued from Page 1-A)

win statewide, but most political observers see Boothe's win here as a "fluke". They believe he carried Virginia Beach and several other Tidewater cities because of the strong Spong and "time for a change" tide. Boothe's campaign was never a strong one, and one of his own campaign workers called it a "frustrating campaign" in Virginia Beach. This same man was greatly surprised by the Boothe victory in Virginia Beach and his strong State showing. Boothe never found any really strong issues and was unable to start a good fight. Although Byrd shied away somewhat from the old conservative label attached to his family name, his victory over liberal Boothe statewide is still expected to be a victory for the status quo if usually conservative politics in Virginia. Even the Robertson defeat by such a few votes shows much the same thing.

At any rate, political buffs will be taking about the Democratic Primary for a long time in Virginia Beach. And unless the majority of astute political observers here and elsewhere are all wrong it will be as one City official put it Wednesday. . . ."We have lost a battle, but we have definitely not lost the war".

Bids Requested

VIRGINIA BEACH — Bids have been requested by the State Highway Department for 44 projects in the first call for bids in the 1966-67 fiscal year.

The projects involve 25 miles of arterial highway dividing, 11 miles of interstate grading, 25 miles of reconstruction, including 16 bridges, on the secondary system, and assorted other work.

The arterial projects will extend the dividing of US 13 on Eastern Shore some 10 miles from north of Eastville to and around Exmore, build the US 360 Mechanicsville bypass east of Richmond, extend the dividing on US 360 from near Jetersville to the beginning of a proposed Burkeville bypass, and begin the dividing of US 460 from Appomattox toward Farmville.

Two interstate projects will extend I-64 from Short Pump west to the Oilville interchange at Route 617 in Goochland County. Initial work on the projects includes 11.25 miles of grading, concrete culverts of the double or triple variety, and ramps for interchanges at Route 623 between the Rockville Road and Broad Street Road, and on the Oilville end at Route 617. Bridges, paving and other work necessary to complete the extension will be advertised later. The grading contractors will have until December 1, 1967, to complete their work.

Other work on Arterial US 13 on the Eastern Shore includes 14½ miles of landscape planting from 4 miles north of the Chesapeake Bay bridge tunnel to north of Eastville, and preliminary work for an information station which will be constructed later by the Division of Conservation and Economic Development under authorization by the last session of the General Assembly. The Highway Department will build the road ramps and clear the area, and install picnic tables, water and other outside incidentals.

The project on US 360 west of Jetersville in Nottoway County will, in general, parallel the existing highway and tie into a proposed interchange with US 460 three-quarters of a mile east of Burkeville at the beginning of a proposed Burkeville bypass.

The 1.5-mile Mechanicsville bypass will lie south of present US 360 and will have four lanes divided and an interchange at the Battlefield Route (Rt. 156).

The project discriptions include:

City of Virginia Beach—Temp. Route 699—a 680-foot bridge over Ruddee Inlet near 5th Street in Virginia Beach; humped design to provide 30-foot clearance for water traffic, 28-foot clear roadway and 5-foot sidewalk. Previously advertised.)

A&P

when we advertise a special, we always have an ample supply but...

Sometimes...
not often, but sometimes,
the special is more popular than we imagined.
So we do run out. But if we do, please
ask the manager for a
"rain check"
An A&P Rain Check entitles you to buy the item,
at the same special price, the following week.
We try never to disappoint you ...
we always want to be fair.
Is this a good reason for shopping A&P?
It's one of many.

COPYRIGHT © 1966, THE GREAT ATLANTIC & PACIFIC TEA CO., INC.

"Super-Right" Quality Meats!

"SUPER-RIGHT" QUALITY . . . 16 to 18 LBS. AVERAGE
SMOKED HAMS
SHANK PORTION (SOME SLICES REMOVED) Lb. 37c
BUTT PORTION (SOME SLICES REMOVED) Lb. 47c
WHOLE OR EITHER HALF (NO SLICES REMOVED) Lb. 49c
CENTER-CUT HAM SLICES lb 89c

"SUPER-RIGHT" QUALITY BONELESS (NONE PRICED HIGHER)
CHUCK ROAST Lb. 59c

"SUPER-RIGHT" QUALITY CHUCK STEAKS Lb. 59c
"SUPER-RIGHT" QUALITY GROUND CHUCK Lb. 63c
"SUPER-RIGHT" QUALITY . . . BONE IN CHUCK ARM ROAST Lb. 59c
"SUPER-RIGHT" BONELESS CROSSCUT ROAST Lb. 69c

FAT BACK Dry Salted Lb. 29c
CANADIAN BACON "Super-Right" 6-oz. Pkg. 49c
SLICED SALAMI "Super-Right" 3 6-oz. Pkgs. 95c
LINK SAUSAGE Luter's Smoked 1-Lb. Pkg. 69c
FRYER BREAST Frozen Lb. 49c
CHUNK BOLOGNA By The Piece Lb. 49c
SLICED PORK LIVER "Super-Right" Lb. 39c
SLICED BEEF LIVER "Super-Right" Lb. 49c
SMOKED BEEF Sliced 3 4-oz. Pkgs. $1.00
SHRIMP COCKTAIL Cap'n John's 3 4-oz. Jars $1.00

CUT FROM OUR FINEST! FRYER QUARTERS LEG Lb. 43c
CUT FROM OUR FINEST! FRYER QUARTERS BREAST Lb. 47c
LUTER'S FRANKS 1-Lb. Pkg. 59c
AGAR CANNED HAMS 3 -Lb. Can $2.49

Fine Grocery Features!

A&P . . . INSTANT COFFEE NONE FINER! 10-Oz. Jar $1.09
A&P . . . GRADE "A" TROPICAL PUNCH 3 1-Qt., 14-Oz. Cans 89c
A&P "GRADE A" TOMATO JUICE 2 1-Qt., 14-Oz. Cans 59c
OAK HILL FREESTONE . . . HALVED PEACHES 4 1-Lb., 13-Oz. Cans 99c
TAYLOR . . . TRAY COOKIES 4 11-Oz. Pkgs. 89c
A&P'S HARDWOOD BRIQUETS OF CHARCOAL 20 -Lb. Bag 99c
GOLDEN SUN . . . STRAWBERRY PRESERVES 2 -Lb. Jar 49c

A&P . . . WHOLE KERNEL GOLDEN CORN 5 1-Lb., 1-Oz. Cans 89c
IONA . . . REALLY FINE GREEN BEANS 15½-Oz. Can 10c
IONA . . . REALLY FINE TOMATOES 4 1-Lb. Cans 55c
IONA . . . REALLY FINE GREEN PEAS 6 1-Lb. 1-Oz. Cans 79c
ANN PAGE . . . GUM CANDIES 1-Lb., 4-Oz. Pkg. 35c
O-CEL-O SPONGES Ea. 19c
ANN PAGE . . . PURE HONEY PRICED LOW! 1-Lb. Jar 39c
A&P . . . CORN OIL OLEO 2 1-Lb. Pkgs. In ¼-Lb. Sticks 49c
SUNNYBROOK . . . ALASKAN SOCKEYE SALMON 1-Lb. Can 79c
PICK OF CAROLINA PICKLES 4 1-Pt. Jars 99c
ANN PAGE . . . ELBOW MACARONI 2 -Lb. Pkg. 45c
A&P . . . WHOLE BEETS GRADE "A" 2 1-Lb. Cans 29c
DIXIE'S PRIDE BUTTERMILK BISCUITS 6 8-Oz. Cans 41c

Fresh Fruits and Vegetables!

SWEET LARGE JUICY BING CHERRIES NONE PRICED HIGHER! Lb. 39c
GRAPES Thompson, White Seedless None Priced Higher! Lb. 29c
POTATOES NEW WHITE 10 LB. BAG 39c
Sungrand NECTARINES Lb. 29c
YELLOW SQUASH Fresh Lb. 10c
RED PLUMS Rosa Santa Lb. 29c
CUCUMBERS Crisp Slicing 3 For 29c
RADISHES Firm, Red 2 6-oz. Pkgs. 25c

Jane Parker Baked Foods!

OVEN-FRESH PEACH or LEMON PIES "Save 13c" 2 1-Lb., 8-Oz. Pies 85c
PLAIN or SEEDED . . . JEWISH RYE BREAD "Save 15c" 2 1-Lb. Loaves 39c
PLAIN, SUGAR or CINNAMON CAKE DONUTS 2 11-Oz. Pkgs. 49c
RICH YELLOW EGG BUNS 1-Lb., 4-Oz. Pkg. 49c
OVEN-FRESH DINNER ROLLS "SAVE 4c" 8-Oz. Pkg. 19c

Delightful Frozen Foods!

EXCELSIOR . . . VEAL STEAKS 1-Lb. Pkg. 69c
A&P . . . GRADE "A" REAL FLORIDA ORANGE JUICE Priced Low! 5 6-Oz. Cans 93c
A&P . . . LEAF or CHOPPED SPINACH Grade "A" 2 10-Oz. Pkgs. 29c
A&P "GRADE A" GREEN PEAS 3 10-Oz. Pkgs. 49c
EXCELSIOR . . . BUTTER BEEF STEAKS 2 7-Oz. Pkgs. 69c

THESE PRICES EFFECTIVE THRU JULY 16 IN VIRGINIA BEACH & VICINITY

BEER—A big boost to the economy!

The brewing industry each year contributes over 1.4 billion dollars in federal, state and local excise taxes. Wages and salaries in the brewing industry account for almost 500 million dollars, and the purchase of packaging materials from other industries runs over 550 million. So next time you enjoy a cool, refreshing brew after hard work or play, remember—BEER is good in more ways than one!

UNITED STATES BREWERS ASSOCIATION, INC.

VIRGINIA Beach Sun

VIRGINIA BEACH, VIRGNIA, THURSDAY, JULY 14, 1966

SECTION B

DORIS PADRICK'S

VIEW of VIRGINIA BEACH

(Copyright, 1966 — Doris Padrick)

Found another great place for you to enjoy summer fun. . . .Little Island Beach down at Sandbridge. This is one of the newest recreation areas opened this season by the City's Parks and Recreation Department at the old Coast Guard Station.

Even getting there is kind of an adventure and pleasant trip no matter from which direction you come. You travel the back country roads to Sandbridge passing many historical places and flourishing farms and modern homes enjoying the ultimate in country living. And, of course, the homes at Sandbridge are so unusual and interesting along the shore-line. . .

Portions of a new road are being constructed and the route you take will afford much comment as you near your destination. You will realize civilization is fast encroaching upon what was once a paradise of solitude. The sparkling surf crashes ashore to the lonely sand dunes where a few tenacious plants grow. Once there was only sand, sea, and sky. . .but now there are beach homes, cars, and people to enjoy this natural Eden.

Two good size parking lots are just off the street—one is for surfers, the other for the swimmers. The beach is also divided into two areas. The left side of the not-now-used pier is for the surf enthusiasts, and the right side for the bathers. Many of the beach visitors park their towels and chairs under the pilings away from the hot sun, and there they get an unobstructed view of both surfers and swimmers. . .ummmm, nice!

Picnic tables are set up closeby and the snack shop has all kinds of tasty treats. Signs prohibit the bringing of bottles or cans to the beach itself. When you purchase a canned drink, the attendant asks for your tab top so he may dispose of it without it being thrown into the sand to cut the feet of some unwary bather. Litter barrels are on the beach to stash the trash.

The beach officially opens at 10 a.m. but many begin arriving hours before that. Lifeguards are on duty for both areas.

You many wear your suits or carry them as there are both men and women's dressing rooms in one of the buildings. And on the outside of that building are four fresh water showers (cold and refreshing) to clean all the sand and salt from your skin before leaving.

It's a good idea to have sneakers or other full foot covering if you are there during the heat of the day as that sand does get unbearably hot if you are are barefooted or wearing sandles which allow the sand to sift onto your feet. Even the children who are used to going barefoot discover that "burning sensation" too much for the tough soles of their feet, and if you are a "tenderfoot", you may find it sheer agony going across that short stretch of sand to the water. . . .

Waves are of a good size and the water is clean and warm. The little ones play tag with the foaming breakers at the edge while swimmers enjoy riding over or in with the waves.

Whether you go for a day or a dip, you'll find Little Island Beach another ideal recreation spot for your summer water fun.

HARRY EDWARD HILL, JR., a former beach resident, is one of the college students employed at the U. S. Army Mobility Equipment Center's Engineer Research and Development Labratories, Fort Belvoir, under the college Summer Hire Program. He is seen here assisting in conducting tests of the UET (Universal Engineer Tractor), developed by the Labratories to meet the Army's need for greater mobility in earth-moving and construction equipment. Hill attends Duke University. (U. S. Army Photo)

Army Gives Jobs To Students

FT. BELVOIR—College students employed at the U.S. Army Mobility Equipment Center's Engineer Research and Development Laboratories, Fort Belvoir, are "sold" on the Government's long-time Summer Hire Program.

A random sampling of the more than a dozen students filling technical positions at the Laboratories showed that the students feel they benefit from the program in ways other than the opportunity of earning money toward their college expenses.

A "veteran" of the Summer Hire Program is Harry Edward Hill Jr., 22, of 9121 Horner Court, Fairfax, who attends Duke University and is working this summer in the Mechanical Equipment Division, where he is assisting in the testing of the UET (Universal Engineer Tractor). Hill has previously worked as a mathematics aid at the Naval Air Station, Norfolk, and as an engineering aid at the U. S. Army Engineer Geodesy, Intelligence and Mapping Research and Development Agency, Fort Belvoir. Hill is a graduate of Virginia Beach High School.

In addition to the college technical hires, the Laboratories also are providing summer employment for 19 temporary clerical personnel and for 15 under the Youth Opportunity Program.

Milestone In Transportation

FT. STORY—Another milestone in the history of the teaching achievements of the Army Transportation School, Ft. Eustis, was reached July 7 with the opening of the first class in LARC amphibian training.

Amphibious training was taught at Ft. Story in World War II, but at that time Ft. Story was not under the command of Ft. Eustis. Back in those days the old 2½ ton truck was used as the basis for the development of the DUKW, and was called the "truck with a hull."

The present LARC amphibians have been built as "boats with wheels", the first to be planned specifically as amphibious vehicles. The Army now has two LARC vehicles in the system, the LARC V and the huge LARC LX.

Seeing the need for courses in LARC operation and maintenance, the Army Transportation School initiated a program of instruction in amphibian training and was given approval by the Department of the Army to instruct LARC courses in April.

With thesee courses, the Army has introduced a new military occupational specialty (MOS), that of amphibian operator, another MOS for amphibian engineers will be introduced in the near future and will be concerned with the maintenance of the equipment.

The students of the new training class will be instructed in operation of the amphibians to include a working knowledge of the duties of the amphibious vehicle operator and crewman. The capabilities, limitations and characteristics of the LARCs and the organization and mission of the amphibian companies will be included in the course.

Reading of maps and photo maps, terrain evaluation and use of the compass will be taught in a separate course. Classes in land driving will be provided, including rules of the road for vehicles of this size (5 to 60 ton cargo capacity), signs and signals, driving on hard surface, driving in sand, vehicle recovery, security and prevention of sabotage.

During classes in water operation the student will be provided with a working knowledge in the operation and control of amphibious vehicles in mooring at ship side, and entering and leaving a landing ship (LST. The LST is a vessel designed to open its bow and lower a ramp for discharge of wheeled equipment such as trucks or tanks. Cargo handling, loading, securing space utilization, use of material handling equipment, safety precautions and responsibility for loads and loading will also be taught.

The students will be provided with a working knowledge of the rules of the nautical road, by use of charts, aids to navigaiton and the magnetic compass; to take bearing and provide communications. Classes in water safety will be included.

As a climax to the course the students will be engaged in a continuous day and night operation during which they will rotate between the two types of vehicles and engage in all aspects of the operation from the inland storage area to shipside through the surf, over sand, and highway, loading at shipside and unloading back at the inland storage area.

Flounder Tourney Begins Saturday

VIRGINIA BEACH—Area anglers will have another stab at a special tournament this weekend when the First Annual Flounder Tournament begins.

The tourney, sponsored by the Virginia Beach Angler's Club is being started to promote flounder fishing in Virginia Beach and surrounding waters.

The tournament will run six weeks, from July 16 through August 28. The fisherman who catches the biggest fish during the whole tournament will be awarded a cash prize of $100, and weekly prizes of a rod and reel will be presented every Friday.

A small registration fee of $1 is all that is required for entering the contest and anglers may sign up at any of the local piers, tackle shops or marinas. A spokesman said the tournament is "open to everyone as long as the fish is taken in Virginia waters."

Such a venture has not been tried before, but members of the Angler's club feel confident that it will become one of the yearly attractions.

Everyone that registers for the tourney will receive a lapel button, proclaiming him an entrant.

MRS. JANE CALLAWAY, art consultant from Binney & Smith Inc.

50 Teachers Are In Classes

VIRGINIA BEACH—Fifty teachers from Virginia Beach Public Schools are attending an Art Workshop which began yesterday and ends tomorrow at the Kellam High School, it was announced recently by Mr. Frank Cox, Superintendent of Schools.

A free educational service provided by Binney & Smith Inc., manufacturing of CRAYOLA crayons and other school art supplies, the Workshop is being conducted by Mrs. Jane Callaway, who has taught extensively and holds a Master's degree from Columbia University.

The teachers are spending fifteen hours of their own time learning about modern creative art education and some of its materials and tools. They "Learn by Doing"—the theme of the Workshop. Rolling up their sleeves, they try out the techniques presented by Mrs. Callaway.

These techniques include some of the uses of crayons, water colors, poster paints, finger paints, colored chalks, and modeling clay. Simple craft techniques will also be shown, giving teachers an opportunity to work with paper, paste and other materials to gain three-dimensional effects. All of the Art Workship activies will be experiences which the teachers can relate to their own classroom teaching.

School officials responsible for the Workshop arrangements, in addition to Superintendent Cox, include Mrs. Gail Presson, Art Supervisor.

LARC Training

FT. STORY — Sturgeon Bay, Wis.'s 78th Transportation Platoon, Army Reserve, used a hometown product for its two weeks of active duty at Ft. Story, Va., this year.

They operated the Army's largest amphibious vehicle, the LARC LX, built by Peterson Builders of Sturgeon Bay.

The 76th, commanded by Capt. Warren Maedke of Algoma, Wis., is one of the few reserve units in the Army experienced in operating the LARC LX, formerly called the BARC. Several LARC LX platoons are now operating in Vietnam. The vehicle is capable of moving up to 100 short tons of cargo from water, across the beach to an unloading area.

While at Ft. Story, where the unit has trained since 1959, the 78th operated LARC LX 49, the first of twelve to be delivered by the Wisconsin builders. Because of the units experience with the LARC LX, the 78th assisted in training a newly-formed LARC LX detachment in the full time active Army.

The unit returned to Wisconsin July 10.

Will Train At Beach

FT. EUSTIS—Ft. Eustis will be the training site for two Army Reserve units—one from Wisconsin and one from Missouri and Ft. Story will be the site for another Wisconsin unit for a two-week period beginning July 10.

The 757th Transportation Battalion of Milwaukee and the 225th Transportation Detachment of St. Louis, both railway service units, will use the facilities of the Ft. Eustis military railroad for specialized training. Ft. Eustis is the site of the only complete military railway system in the Army.

The 511th Transportation Platoon of Benton Harbor, Mich., operators of the Army's largest amphibian, the LARC LX will train at Ft. Story.

Completing summer training at Ft. Eustis are the 359th Transportation Battalion and 673rd Transportation Company of Hampton, Va., 239th Transportation Company of Lakeland, Fla., and the 231st Transportation Company of St. Petersburg, Fla. The 76th Transportation Platoon of Sturgeon Bay, Wis., was at Ft. Story.

Ft. Story Co. At Ft. Eustis

FT. EUSTIS — "An officer is a leader of men and ideas, not endowed by divine right, but a soldier, who as a result of personal motivation, training and experience has fostered the development of those latent qualities of excellence, dependability and fortitude so that they become a part of his everyday being," said Col. John R. Williams, post commander of Fort Story, Thursday he addressed students in the first full 23-week program of instruction at the Officers Candidate School at Ft. Eustis.

He said that leadership is the art of guiding and controlling, whether it be persons or things and to be a leader one must be willing to make logical decisions and to live with the consequences of those decisions. He warned that one cannot aspire to a position of leadership if he is to ignore the consequences of his decision since it behooves the leader, as he develops in stature and experience, to make wise decisions.

Colonel Williams a graduate of the first Transportation Corps Officer Candidate Class during World War II, told the candidates their goal should be to perfect themselves, to graduate, to be commissioned a second lieutenant and to become a military leader, thoroughly capable of accepting responsibility.

He quoted former President Eisenhower as saying, "Older men, drawing on years of experience and knowledge of the world may fix the line we must maintain, behind which we may not compromise. But it is the young men who must maintain that line."

"You are those young men upon whom the responsibility for maintaining that line will depend." Colonel Williams concluded.

HOMER CUNNINGHAM, left, newly elected president of the Oceana Lions Club is being congratulated by outgoing president, Roy DeHart. Cunningham and other officers were elected at a recent meeting held at the Cavalier Beach and Cabana Club. Other new officers are: Dan Arris, first vice-president; Bill Yow, second vice-president; Bill Hastings, third vice-president; George Poffengerger, secretary; George Crispin, treasurer; Ted Todd, tail twister; and John M. Potter, Lion tamer. Jack Malbon, Cameron Murden, Harry Evans and Mildred Butt were elected directors. The officers were installed by Cowles Hogge, past district governor. (Photo by Paul White)

Traffic Sets New Record

CAPE CHARLES—Holiday traffic flowing across the Chesapeake Bay Bridge-Tunnel last Saturday topped all previous single-day records for the 17.6 mile long facility, officials reported today.

J. Clyde Morris, Executive Director, said July 2 set records for highest volume of passenger cars, total vehicles, extra passengers, and toll revenue. A new record for trucks was set the previous day, Friday, July 1.

Morris said the Saturday records included 7,680 vehicles, 6,806 passenger cars, 18,553 paying passengers in addition to drivers, and $49,197 in tolls. These figures topped Saturday, July 3, 1965, which produced the previous highs of 7,557 vehicles, 6,797 passenger cars, 17,759 passengers, and $47,872 in tolls.

Friday's trucks numbered 925, four more than the previous record set only nine days earlier on June 22.

For the five days from Friday, July 1, through Tuesday, July 5, the Bridge-Tunnel took in $200,024 on a volume of 30,955 vehicles. There were no accidents recorded.

Morris reported that revenues for the month of June amounted to $716,464, up 1.4% over June of last year. June vehicles totaled 109,315, up 1.8%. June traffic showed an increase of 6.9% in trucks, 6.8% in buses, and 0.5% in passenger cars.

Beach Youth Echols Scholar

CHARLOTTSVILLE —Sixty high school graduates, one of them from Virginia Beach, will enter a new program of increased academic opportunity this fall as Echols Scholars at the University of Virginia.

Chosen on the basis of achievements in secondary school, outstanding college board scores, and other evidences of potential, Echols Scholars are among the most outstanding first-year students in the nation.

Because of the general rise of academic standards at the University, standards for Echols Scholars also have risen.

"This is probably the best group of students, on paper, we have had in the Echols program," says Dr. D. Alan Williams, assistant provost of the University and director of the Echols program.

These students—virtually all in the top five per cent of their graduating classes—could enter almost any college in the country. The advantages offered Echols Scholars have drawn to the University nearly 65 per cent of students offered this honor.

Since the program was established in 1960, Echols Scholars have been admitted to advanced selections of required courses and could enroll for courses not ordinarily open to first-year men.

Under the new Echols program, requirements will be condensed into two semester courses or one full session course from each of four broad subject fields: the humanities, the social sciences, mathematics or science, and languages. And any of these requirements may be waived if a student has studied any of these fields on an advanced level in secondary sevhool.

The new rules permit the Echols Scholar to choose between studying a wide choice of subjects or going into a major field of study at the beginning of his second year—a year earlier than other undergraduates.

Incoming scholars live in Echols House, where intellectual exchange in the corridors and lounges is often as lively as in the classrooms. Interests of the scholars are varied, but the inquiring attitude they have in common make them one of the most closely knit groups at the University.

Many can also be found in extra-curricular activities such as the college newspaper, the literary magazine, the University radio stations, and sports.

If academic records are any indication, most Echols Scholars fulfull their original promise. The cumulative first-semester average for Echols Scholars is 3.1 (4.0 is A) against a 1965-66 first-year class average around 2.0. A large number of scholars is also found in the honors program and many receive undergraduate academic awards and graduate fellowship awards.

Among the Echols Scholars is Philip Schroeder, son of Mr. and Mrs. Philip Schroeder of 4321 Sea Chest Road, Virginia Beach.

Earnings Up

RICHMOND — Second-quarter earnings for First & Merchants National Bank were up a significant 24.3% per share over the same period last year. Other mid-year figures released by J. Phillips Coleman, chairman, and Robert L. Gordon, Jr., president, show net operating earnings for the first six months this year at $2,574,000 compared to $2,068,000 for the first half of 1965 for an increase of 14.6% per share.

Average gross deposits for the first six months were up $51,935,000, and average loans were up $49,523,000. Coleman stated that the higher deposit and loan figures were influenced somewhat by mergers with banks in Leesburg and Virginia Beach, but the June 30 merger with the Bank of Chesapeake was not included in any of these figures.

The bank's statement of condition, reported as of June 30, shows total deposits of $518,428,658 and total assets of $573,440,261. This reflects the addition of $14,364,457 in deposits from the Bank of Chesapeake.

"The greater volume of loans outstanding, higher interest rates and the effect of operating economies all contributed significantly to this improvement," said Coleman, "and this was withstanding the fact that over a million additional dollars were paid in interest to savings customers."

First & Merchants now provides banking services from 56 offices in 19 Virginia cities and communities.

Back Again

NATO HEADQUARTERS—Lieutenant Colonel Anthony M. Kamp, U. S. Army, has reported here for his second tour as Deputy Chief of Information.

He first reported to SACLANT in January 1960, leaving in 1963. From Norfolk he traveled to Fort Shafter, Hawaii, where he served a year as Deputy Information Officer, then to the Ryukyu Islands where he was Chief of Information for two years.

During World War II, he participated in D-Day operations and served in Europe with the 29th Division Artillery. He was awarded the Bronze Star in 1944 for meritorious service in operations against the enemy.

Lieutenant Colonel Kamp, a Philadelphia native, is married to the former Miss Rosalie Toth of that city. They have two daughters and currently reside at 2317 Admiral Circle, Virginia Beach, Va.

ROTARY CLUB OFFICERS were installed last week at a banquet held at the Cavalier Yacht and Country Club. Pictured left to right are: Mrs. Howard Jones, outgoing president; Mr. and Mrs. Bernard McNamara, new president; and Mrs. Andre Evans and Andre Evans, vice-president. Other officers installed were: Dr. Roger Visser, treasurer; Joseph B. Wood, secretary; John Doyle, Waldo Mowen, Charles Gardener, directors; and Dr. James Williams, sgt.-at-arms. (Boice Photo)

LLOYD BRIDGES thrusts an explosive into the mouth of a giant moray eel which is attacking a submerged submarine in one of the thrill scenes of MGM's breathtaking underwater adventure, "Around the World Under the Sea." Others in the all-star cast of the Ivan Tors production are Shirley Eaton, Brian Kelly, David McCallum, Keenan Wynn, Marshall Thompson and Gary Merrill. It was filmed in Panavision and Metrocolor largely below the surface of ocean waters off the coasts of Florida and the Bahamas, under the direction of Andrew Marton. Now playing at the Princess.

Conventional
HOME
LOANS
and
INSURED SAVINGS

ANTICIPATETD DIVIDEND RATE
4½%

VIRGINIA BEACH FEDERAL
SAVINGS AND LOAN ASSOCIATION
210 25th St. . . . Va. Beach 428-9331

TIME FOR A TUNE-UP

Your Homeowners policy, like your automobile, needs a periodic check-up to avoid breakdown. A breakdown of your insurance protection at time of disaster can be catastrophic. But this can happen if your policy is not kept up-to-date. Call us

ÆTNA CASUALTY & SURETY COMPANY
HARTFORD, CONNECTICUT

KELLAM – EATON
Insurance Company
3111 PACIFIC AVE. — VIRGINIA BEACH
428-9161
2406-B PRINCESS ANNE RD. — CITY HALL
(1) 426-5600

Don't call us
for
air conditioning

unless you want
low owning-cost,
maximum performance
Carrier equipment.

PRINCESS ANNE PLUMBING
ELECTRICAL SUPPLIERS Inc.
431 VA. BEACH BLVD.—428-1660 or 428-1661
PRINCESS ANNE STATION — 426-6216
RADIO DISPATCHED TRUCKS

The "Y" Of It

Second Swimming Session of the YWCA to begin July 18. The classes will run through July 28. Monday through Thursday, 8 lessons for $3.00 at the Cavalier Hotel. Boys and girls from 7-17 years of age on Beginner, Advanced Beginner, Intermediate and Swimmer Levels. Class times will be 9-10 a.m., 10-11 a.m. and 11-12 noon. Don't forget. YWCA membership and Doctor's Health Statement are necessary. No dressing at the pool. Wear bathing caps and enter pool from outside entrance. Register early as all classes are limited and filled on a first come first serve basis.

For those of you who did not read last week's Y OF IT, I will review a little of the trip planned to Nassau in August. This trip is sponsored by the YWCA and organized by Seaboard Roalroad. You will leave by train on August 18th to Miami, Fla., then continue by boat to Nassau. Return trip will be August 23rd. The Y-Teens will be accompanied by Seaboard director of travel and a director of the Norfolk Y-Teen Club. Register now at the YWCA office here at Va. Beach. Also register for your swimming lessons at the Y office, 303, 30th Street at the beach.

LEXINGTON, VA.—Joseph T. Small of Va. Beach was among 81 Washington and Lee University students named to the Honor Roll for academic work during the second semester just ended.

Small, a rising sophomore, is the son of Mr. and Mrs. J. T. Small of 300 Booty Lane.

To be eligible for the University's honor roll, a student must attain a minimum rating of 2.5 on a grade scale where 2.0 indicates straight "B" work and 3.0 is straight "A" performance.

185,200
Virginia families
bank on
a better life
with
First & Merchants.

So can you
FIRST & MERCHANTS
NATIONAL BANK

BOB CALVERT is featured as the domineering, self-assured Big Daddy in Tennessee Williams' "Cat On A Hot Tin Roof" at Wedgewood Dinner Theatre, Williamsburg, through July 23. (Photo by Williams)

'Common Glory' - Outdoor Drama

WILLIAMSBURG — Heritage, open country and community spirit spell OUTDOOR DRAMA. Across the United States there are 22 outdoor dramas in existence and 54 groups planning them.

In Chapel Hill, North Carolina there is one Institute of Outdoor Drama. This is an organization which explores outdoor stage design principles in order to assist the planning groups.

Director of this institute is Mark Sumner, previously chairman of the department of theatre and speech at Mary Washington College in Virginia.

Sumner is now touring the major outdoor dramas to compare successful production techniques and to determine thus improved methods of operation for future dramas.

"The Common Glory" opened June 27 in Lake Matoaka Amphitheatre and among the 1500 spectators sat special guest Sumner.

He said, " 'The Common Glory' was included on this tour because it is a first class example of outdoor drama production and it influences its surrounding region."

An outdoor drama usually affects its environment in two ways: economically and culturally. Sumner explained " 'The Common Glory' draws a high percentage of tourists to the Peninsula but more important, this play makes people emotionally aware of their heritage."

The "Glory" is an organized display of history, specifically the founding of a new nation, in terms of people in action.

It enables the audience to identify with their forefathers: Thomas Jefferson, Patrick Henry and even the common heroic Patriot like fictional Cephus Sicklemore.

"If people understand their ancestors," emphasized Sumner, "they tend to understand their nation today."

Therefore it is vastly significant to create an art form which focuses upon heritage and can convey it emotionally.

The new art form is outdoor drama; and continued Sumner, " 'The Common Glory' is a pioneer in this venture."

Comparing outdoor drama to indoor Sumner remarked, "I like outdoor drama because it is extroverted, forward-looking and definitely with the mainstream of American life.

"There is a tremendous challenge in writing dramas which can affect a wide-range of people. There is little challenge in writing slice-of-life dramas for cellar-size stages."

Another reason Sumner prefers outdoor dramas is that they have very few "sudden-death openings." Not being a money-making proposition, the outdoor drama has a chance to run all season whereas when a show fails in New York, it closes down permanently.

"In terms of the American people this is a tremendously exciting time to be alive," said Sumner.

The symphonic style of outdoor productions—song, dance and dramatic storytelling—is nothing less than exciting.

Sumner said, "The increasing audiences for outdoor dramas as contrasted to the shrinking attendance in New York seems to indicate tha Americans are more interested in the joy of living than they are in the depressions and fears of life."

J. C. WHEAT
AND COMPANY
MEMBER
NEW YORK
STOCK EXCHANGE
15 SELDEN ARCADE
NORFOLK, VA.
PHONE MA 5-4281

INSURANCE — REAL ESTATE — RENTALS
JARVIS AND KITCHIN
231 VA. BEACH BLVD. GA 8-7755
Established 1911

For Clean, Economical Heat
Mobilheat Kerosene Fuel Oil
Call: FUEL FEED
GA 8-4222
FUEL, FEED

Conference At A.R.E. Thru 23rd

VIRGINIA BEACH—A conference week on the principles and practice of Prayer and Meditation will take place, beginning Sunday, July 17th and continuing through Saturday, July 23rd, at the Association for Research and Enlightment, Atlantic Avenue and 67th Street. Four evening lectures at 8 o'clock, will be open to the public.

Tony Rulof of New York will speak on Monday evening on "The Secret Communications of Prayer." Rulof is active in the well-known Camps Farthest Out. The Rev. Dr. Sidney D. Crane, pastor of Thalia Trinity Presbyterian Church, will lecture on "Healing Prayer" on Tuesday evening, July 19th.

Miss Mary Ann Woodward of New York will talk on Thursday evening, July 21st, on the subject, "Put Your House in Order." Miss Woodward has written many articles and booklets for the Association on the subject of prayer. Rulof will speak again on Friday evening, July 22nd, on "Prayer Through the Sixth Sense," taking up the physchic aspects of prayer.

Further information regarding other events of the week may be obtained by calling the Association.

STRONG CHURCHES...

make STRONG COMMUNITIES

BAPTIST

ARAGONA BAPTIST CHURCH
New Meeting In Lonne Luxford Elementary School
N. C. Clifton, Pastor

BAYSIDE BAPTIST CHURCH
1480 Pleasure House Rd.
James V. DePoe, Pastor

BEACHLAWN BAPTIST CHURCH
8th and Mt. Avenue
George Wollett, Jr., Minister

FAITH BAPTIST CHURCH
6818 Va. Beach Blvd., Norfolk
Fred M. Farias, Pastor

FIRST BAPTIST CHURCH
35th St. at Holly Rd.
H. Wadell Waters, Pastor

FIRST COLONIAL BAPTIST CHURCH
George T. Stallings, Pastor

FREEWILL BAPTIST CHURCH
1415 Oceana Boulevard
T. J. Tingle, Pastor

KEMPSVILLE BAPTIST CHURCH
7720 Princess Anne Rd.
Charles H. Jones, Pastor

KING'S GRANT BAPTIST CHAPEL
Meeting In Kingston Elementary School
W. Glenn Tallant, Pastor

OAK GROVE BAPTIST CHURCH
Back Bay, Virginia
Alvin St. Clair, Pastor

PRINCESS ANNE FREEWILL BAPTIST CHURCH
1415 Oceana Blvd.
T. J. Tingle, Pastor

PRINCESS ANNE PLAZA BAPTIST CHURCH
245 Rosemont Road
Rev. Melvin Hughes, Pastor

ST. JOHN'S BAPTIST CHURCH
Princess Anne Court House
Rev. Bruce B. Perkins, Pastor

LONDON BRIDGE BAPTIST CHURCH
London Bridge, Virginia
G. Edward Hughes, Pastor

THALIA LYNN BAPTIST CHURCH
Va. Beach Blvd. adjoining Princess High School
Rev. Robert N. Wallace

FIRST BAPTIST CHURCH
Lynnhaven
Rev. Melvin B. Reaves, pastor

UNION KEMPSVILLE BAPTIST CHURCH
Rev. S. L. Scott, pastor

LITTLE PINEY GROVE BAPTIST CHURCH
Creeds — Rev. J. M. Hall, pastor

BIG PINEY GROVE BAPTIST CHURCH
Princess Anne
Rev. Rodger Steel, pastor

MORNING STAR BAPTIST CHURCH
Rev. G. L. Parker, pastor

EBENEZER BAPTIST CHURCH
Rev. G. L. Parker, pastor

ST. JOHN A.M.E. CHURCH
Davis Corner
Rev. J. C. Fauntleroy, pastor

BRETHREN

GRACE BRETHREN CHURCH
Great Neck at Hilltop
A. Harold Arrington, Pastor

CHRISTIAN

BAYSIDE CHRISTIAN CHURCH (Congregational)
Shore Drive and Greenwell Road
Earl L. Farrell, Minister

DIAMOND SPRINGS CHRISTIAN CHURCH
Disciples of Christ
6700 W. Haden Road
G. David Shreeves, Pastor

SUBURBAN CHRISTIAN CHURCH
111 Lobough Avenue
Rev. J. Frederick Parker

CHURCH OF CHRIST

CHURCH OF CHRIST
1460 Va. Beach Blvd. Oceana
Roy N. Wilson, Minister

KALA CHURCH OF CHRIST
Creeds, Virginia Beach, Virginia
W. T. Weaver, Minister

OCEANA CHURCH OF CHRIST
1490 Virginia Beach Blvd.
Roy Wilson, Pastor

PEMBROKE MANOR UNITED CHURCH OF CHRIST (Congregational Christian)
Meetings in Pembroke Manor Elementary School
Rev. Carl T. Daye

CHURCH OF GOD

ASSEMBLY OF GOD
Virginia Beach Boulevard
Fast Lane — Oceana
Rev. Samuel D. Beier, Jr.

CHURCH OF GOD
620 14th Street
Bobby H. Sams, Pastor

COMMUNITY

LYNNHAVEN COLONY UNITED CHURCH (Congregational Christian)
Great Neck Rd. near Shore Drive
The Rev. Tho. H. Britton

OCEAN PARK COMMUNITY CHURCH
Dupont Circle, Bayside, Va.
Paul E. McCullough, Th.M.

VIRGINIA BEACH COMMUNITY CHAPEL
Laskin Rd., Linkhorn Bay
Rev. Richard Woodward, Pastor

EPISCOPAL

EASTERN SHORE CHAPEL
B. Sidney Sanders, Rector

EMMANUEL EPISCOPAL CHURCH
233 Bowman Road
Rev. Leonard R. Graves, Jr.

GALILEE EPISCOPAL CHURCH
40th and Pacific
The Rev. Edmund Berkley, Rector

OLD DONATION EPISCOPAL CHURCH
449 Witch Duck Road, Bayside

ST. AIDEN'S EPISCOPAL CHURCH
King's Grant Rd. and Edinburg Drive
Rev. L. J. Taylor, Jr., Vicar

ST. FRANCIS' EPISCOPAL CHURCH
509 Rosemont Road
The Rev. Clayton E. Crigler, Vicar

FRIENDS

FRIENDS MEETING (Quaker)
Laskin Road

JEWISH

TEMPLE EMANUAL
25th and Baltic, Va. Beach
Philip Pincus, Rabbi

LUTHERAN

EMANUAL LUTHERAN CHURCH
Lynn Shore Drive at Virginia Beach
Kenneth A. Price, Pastor

EVANGELICAL LUTHERAN CHURCH OF THE GOOD SHEPHERD
1489 Laskin Road
Rev. Dickson W. Taylor

OUR SAVIOR'S LUTHERAN CHURCH
Baylake Pines, Bayside
Kenneth R. Carbaugh, Pastor

PRINCE OF PEACE LUTHERAN CHURCH (Missouri Synod)
434 King's Grant Road
Rev. J. Elmer Medlin, Pastor

NAZARENE

OCEANA CHURCH OF THE NAZARENE
S. Court House Rd., Oceana
Paul R. Aldrich, Pastor

METHODIST

BAYLAKE METHODIST CHURCH
Shore Dr. at Treasure Island Dr.
In Bayside
Raymond E. Musser, Minister

BEECH GROVE METHODIST CHURCH
Princess Anne
Rev. B. Jackson, Pastor

BETHEL METHODIST CHURCH
Princess Anne
Roy R. Jackson, Pastor

COMMUNITY METHODIST CHURCH
Acredale — Kempsville
Rev. John L. Kibler, Jr.

FOUNDRY METHODIST CHURCH
Va. Beach Blvd., Lynnhaven
William H. Acosta, Minister

FRANCIS ASBURY METHODIST CHURCH
Great Neck Road
LeRoy Davis, Minister

HAYGOOD MEMORIAL METHODIST CHURCH
4713 Haygood Road
Robert F. Bryan, Pastor

LEXIES METHODIST CHURCH
5560 Virginia Beach Blvd.
Rev. C. Eaton Gray

LYNNHAVEN METHODIST CHURCH
Little Neck Road
Rev. Oscar V. Rodriguez

NIMMO METHODIST CHURCH
Princess Anne, Virginia
Emory S. Ellmore, Minister

PLAZA METHODIST CHURCH
208 Plaza Trail
Herbert G. Hobbs, Pastor

SCOTT MEMORIAL METHODIST CHURCH
409 First Colonial Road
Rev. H. Wark Curry, Pastor

ST. MARK A.M.E. CHURCH
Oceana
Rev. D. P. Felton, Pastor

TABERNACLE METHODIST CHURCH
Princess Anne, Virginia
Robert H. Garner, Minister

THALIA METHODIST CHURCH
Pine Ave. and Va. Beach Blvd.
William L. Asher, Pastor

SALEM METHODIST CHURCH
Pridcess Anne, Virginia
Emory S. Ellmore, Minister

VIRGINIA BEACH METHODIST CHURCH
207 18th Street
Rev. Beverly Felty

PENTECOSTAL

PENTECOSTAL CHURCH OF CHRIST
15th St. and Baltic Ave.
Elwood Kern, Pastor

PRESBYTERIAN

BAYSIDE PRESBYTERIAN CHURCH
Near Robbins Corner
Rev. J. E. Johnson, Pastor

BOW CREEK PRESBYTERIAN CHURCH
Rosemont Road and Plaza Trail
Wentz J. Miller, Minister

CALVARY PRESBYTERIAN CHURCH
First St., Glenrock, Norfolk
E. Crowell Cooley, Pastor

CHRIST PRESBYTERIAN CHURCH
1200 Arazona Boulevard
M. Sland Dudley, Minister

FIRST PRESBYTERIAN CHURCH
Pacific Ave. at 38th St.
John S. Lyles, Pastor

KINGS GRANT PRESBYTERIAN CHURCH
745 Little Neck Road
Raymond C. Plitton, Pastor

LYNNHAVEN PRESBYTERIAN CHURCH
Lynnhaven Village
Rev. Marion B. Webb, Jr.

THALIA TRINITY PRESBYTERIAN CHURCH
420 Thalia Road
Sidney D. Crane, Minister

WYCLIFFE PRESBYTERIAN CHURCH
John B. Dey Elem. School
J. Stanton Blain, Pastor

ROMAN CATHOLIC

STAR OF THE SEA CATHOLIC CHURCH
14th St. and Arctic Circle
Rev. Francis V. Bambrick

ST. GREGORY THE GREAT CATHOLIC CHURCH
7379 Virginia Beach Blvd.
Rev. Flavian Yelinko, O.S.B.
Rev. Paschal Kneip, O.S.B.

ST. MATTHEWS CATHOLIC CHURCH
1010 Sandra Lane, Va. Beach
Father O'Hara, Father Findlay

ST. NICHOLAS CATHOLIC CHURCH
644 Little Neck Road
Rev. Thomas M. Summers

CHRISTIAN SCIENCE

FIRST CHURCH OF CHRIST, SCIENTIST
208 20th Street

This space sponsored by The Va. Beach Sun & the following advertisers—

LARASAN REALTY & INS.
Lawrence A. Sanello, President
3401 Va. Beach Blvd.
Phone 340-3030

PURITAN RESTAURANT
OPEN 24 HOURS · PHONE 428-9519
17TH STREET & ATLANTIC AVE.

After Church Dine at The
HERITAGE ROOM
Paper Box Restaurant - Drive-In
18th & Pacific, Va. Beach
Phone 428-8170

FLOWERS
Herbert Harrell Florist

BRINKLEY'S SHELL SERVICE
"Friendly Service Plus Quality"
409 Laskin Road, Virginia Beach
Phone GA 8-1232

CAVALIER GARAGE
Johnny Dudley
Directly Behind Hotel—Independently Operated
Holly Road & Cavalier Drive
Phone 428-2131

McCOY OIL COMPANY
ESSO
F. S. McCoy Phone 428-3113
Budget Payment Plan—Kerosene—Fuel Oil
310 Virginia Beach Blvd.
Virginia Beach, Va.

SEASIDE MARKET
We Deliver Phone 428-9313
23rd Street, Virginia Beach

MURDEN DRUG CO., INC.
Prompt Efficient Prescription Service
Ph 340-8111 2264 Va. Beach Blvd.
FREE DELIVERY

OCEANA CURB MARKET
Virginia Beach Blvd. at Oceana
Country Cured Meats
Fresh Fruits, Vegetables.
Groceries & Meats

WALKER REALTY CORP.
Branch Office
3277 Virginia Beach Blvd.
Adjacent To Princess Anne Plaza
We Sell, Buy, Rent & Trade
Telephone 340-6121

BE-LO SUPERMARKETS
London Bridge, Va. and
30th Street & Arctic Ave.
Virginia Beach

PRINCESS ANNE MEMORIAL PARK
1110 Great Neck Road
Virginia Beach
Phone 340-7311

KELLAM-EATON INSURANCE COMPANY
3111 Pacific Ave. Ph GA 8-9161
2406 B. Princess Anne Road
Dial 426-5600
Real Estate—Rentals—Insurance

ROSES
"Shop Your Local Roses"

For up to Minute comments and closing

Dow-Jones Averages

tune in
5:15 p.m. daily

WKVK Radio

1550 on your dial

Sponsored by

ANDERSON & STRUDWICK

3110 Pacific Ave.
Va. Beach—Phone 428-8680

Member New York Stock Exchange

'Cat' Going Well At W'Wood

Toano—"Cat On A Hot Tin Roof" continues a successful four-week run at Wedgewood Dinner Theatre, Williamsburg. The show will run through July 24, playing nightly Tuesday through Saturday.

This Tennessee Williams' scrip runs the gambit of emotions. In a show filled with many tense moments and anxious people, a lighter spot has been found by audiences when Mae, played by Bobbye Draughon, enters with her five "no-neck" monsters. The children's father, Gooper, played by Roby Brown, is constantly trying to keep the children out of "birthday cake", "birthday presents", and "birthday problems".

The birthday envolved is that of Big Daddy Pollit, played by Bob Calvert, and serves as a mainspring for the show. The action of the play takes place on the night of his sixty-fifth birthday, in the room of his son, Brick, played by Gene Galusha, and his daughter-in-law, Maggie, played by Claudine Iddings.

More humor is brought to the play in the character of Big Daddy. Williams has written him as a very strong male character, and from this strength evolves the comical bellowings of thought, word and deed. In a heart-warming and lovable scene with Brick, Big Daddy reveals his renewed attraction to women, and his intentions of fullfilling this attraction. A wealthy man, with ownership of "the richest land this side of the valley nile" Big Daddy doesn't learn to live life to the fullest until his life is nearly over. When Brick confronts his father with the news that cancer will cause impending death, Big Daddy reacts violently to the fact that life must cease.

Within the one room, these characters, plus Big Mamma, played by Walthall Hamilton, tear apart the building blocks that conceal their lives. Equally important as tearing apart is the reconstruction of six personalities into the possibility of achieving a meaningful life.

"Cat On A Hot Tin Roof" will be followed on July 26 by Sandy Wilson's, "The Boy Friend". Dinner is at 7:00 P.M. with performance at 8:30.

Art Class

VIRGINIA BEACH—The Virginia Beach Department of Parks and Recreation announces new classes in oil painting.

Registrations for the new class in oil painting will open at 10:00 a.m. today at the activity center on Nike Site Road near Kempsville. The first class will begin July 21st. Instructor for oil painting will be Mrs. Betty Crawford.

Interested persons may call the Department of Parks and Recreation Office at 497-4885.

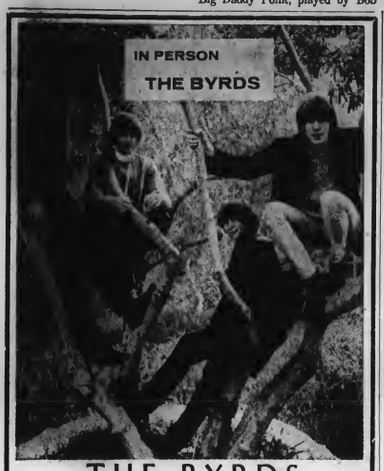

THE BYRDS

APPEARING AT THE DOME—SUNDAY, JULY 17th

CONCERT 4 P.M. $2.00 per person

DANCE 8:30 P.M. $2.50 per person

ADVANCE TICKETS ON SALE AT

CLOTHING CHEST — 317 LASKIN ROAD

TIMBRE MUSIC CENTER — 25th & PACIFIC

AMPLE PARKING

THE Princess A WILDER·THEATRE

3177 VIRGINIA BEACH BLVD., VIRGINIA BEACH

NOW—Complete Shows 1:00 3:00 5:05 7:05 9:10

METRO-GOLDWYN-MAYER Presents AN IVAN TORS PRODUCTION
AROUND THE WORLD UNDER THE SEA
All the incredible undersea inventions of tomorrow are on the screen today!
Starring LLOYD BRIDGES, SHIRLEY EATON, BRIAN KELLY, DAVID McCALLUM, KEENAN WYNN, MARSHALL THOMPSON, GARY MERRILL
Written by ARTHUR WEISS and ART ARTHUR
Produced and Directed by ANDREW MARTON

SATURDAY ONLY—Princess Kiddie Time—9:15 A.M. to 12:30

Stage Fun—Cartoons—Chapt. No. 3 "Roar of the IRON HORSE"

and this week's feature—"Horror Of Beach Party"

—COMING NEXT—

"Fascinating...remarkable!"—Newsweek Magazine

COLUMBIA PICTURES and CARL FOREMAN Present
BORN FREE
Produced by SAM JAFFE and PAUL RADIN
PANAVISION® COLUMBIACOLOR

A REVIEW

'The Lost Colony'

The 1966 production of **The Lost Colony** by Paul Green is already setting new attendance records and seems destined to record the largest number of patrons ever for a single season. Although the symphonic drama has been running at the Waterside Theatre in Manteo, North Carolina on Roanoke Island since 1937, with four years off during World War II, this particular production is the most inspired and inspiring ever seen.

The story of Sir Walter Raleigh's courageous band of settlers in the New World has not changed noticeably over the years in the production of **The Lost Colony**. The sand and grassy stage areas have not changed. The simple scenery has not changed appreciably, although there are several innovations this year. The only real changes over the years have been in the magnitude of the production. Larger choruses and more dancers have been added and there seem to be a few more Indians. The dances are better and the songs are better and better performed. Perhaps even the acting and the actors are better, but generally speaking **The Lost Colony** is still the same heart-rending story of pioneers trying to make a new life for themselves in a wilderness, against the insurmountable odds of hunger, the elements and enemies.

The story of the band of settlers who disappeared mysteriously in the late 1500's is known by every school child, but it is Paul Green's drama which leaves each member of the audience to draw his own conclusion concerning the fate of the hearty band. The playwright may add a little to history or even take a bit away from it in leading his audience to certain conclusions, but this in no way detracts from the historical accuracy.

There are more than a hundred persons appearing on stage to make the drama such a success and that many again working behind the scenes. In this season's production, they have created a "thing of beauty".

The director and choreographer, Joe Layton, has spruced up the old show and through his tremendous talent has added many new trimmings. His production is a sparkling one, and the choice of Layton to direct was a good one. He is already, at 34, a noted television and Broadway director and winner of numerous awards.

The cast is made up of veterans and newcomers, and each certainly carries his own weight. Although many members of the cast speak only a few lines or perhaps participate only in the crowd scenes, without their energetic and fine performances the show could not stand.

A newcomer to the show this year is David Lampson, who handles the demanding role of the Historian with authority. Wendy Farer portrays the salty Queen Elizabeth with a highly regal bearing and with a twinkle in her eye. It is a highly successful interpretation. A seven-year veteran of **The Lost Colony** is Gordon Clark, who plays one of the leaders of the colony, John Borden. Clark's outstanding voice, coupled with his grace on stage present a thoroughly magnificent character of true strength.

Another veteran plays Eleanor Dare, mother of the first English child to be born in the New World, Virginia Dare named for the site and for England's virgin Queen. Pat Kelly Gilbreath does a beautiful job with the role of a strong woman torn between her love for one man and her marriage to the important Captain Ananais Dare. In the early scenes she plays the young English gentlewoman with charm and grace and in the later scenes portrays the widow and matriarch of the colony with great strength and compassion.

Thomas William Smith as Sir Walter Raleigh does a nice job with a difficult role. It is Thomas Hull, as Old Tom Harris, in his fourth season with the cast, who walks away with all the honors. His role is written that way, but it takes a good actor to bring off a comic relief role in a serious drama. This, Hull does through voice inflections, gesture and excellent movement. Cora Mae Basnight, another veteran of the cast portrays the Indian girl Agona, Tom's foil, to perfection.

Charles M. Smith, as Chief Manteo, is probably the best Indian ever seen outside a reservation. His characterization is remarkably consistent and strong.

Others in the cast worthy of note include Michael MacRae as the seething sea captain Simon Fernando, Jimmie A. Ralston as the long-suffering Rev. Mr. Martin, Susan Palmer as Dame Colman, Laurel McEwen as Joyce Archard, Wilton F. Sale as Master of the Queen's Ceremonies, Ty Stephens as Ananais Dare and Kent Wood as Gov. John White.

Obviously an outdoor drama would not be successful without magnificent costumes, lighting and scenery, as well as special effects. All are there in this production, including a ship of some size which appears to dock at the very edge of the stage. Add to this the fine singing and dancing and the fine acting, and one has this year's excellent production of **The Lost Colony**, running nightly except Sunday until the end of August.

It's only a two hour drive from Virginia Beach to Manteo, North Carolina, and well worth the trip for those who have seen previous productions and for those who have never seen it.

Virginia Beach Theatres

BEACH-BAYNE

25th & Atlantic — 17th & Atlantic

TODAY, FRI. & SAT.
July 14-15-16
"CAST A GIANT SHADOW"
A MIRISCH CORPORATION PRESENTATION
A Film by MELVILLE SHAVELSON
COLOR by DELUXE PANAVISION
Released thru UNITED ARTISTS
Features 2, 4:30, 7, 9:30

SUN. MON. TUES.
July 17-18-19

DUEL AT DIABLO
COLOR BY DELUXE Released thru UNITED ARTISTS
Features: 2, 4, 6, 8, 10

WED., THURS., FRI., SAT.
July 20-21-22-23
DORIS DAY · ROD TAYLOR · ARTHUR GODFREY
The Glass Bottom Boat
A MARTIN MANULIS PRODUCTION
IN PANAVISION® AND METROCOLOR
Features: 2, 4, 6, 8, 10

TODAY, FRI. & SAT.
July 14-15-16
Winner of 8 Academy Awards including Best Picture.
"MY FAIR LADY"
AUDREY HEPBURN · REX HARRISON
TECHNICOLOR® SUPER PANAVISION 70 FROM WARNER BROS.
Features: 2:00 5:20 8:40

SUN., MON., TUES.
July 17-18-19
"CAST A GIANT SHADOW"

Starring KIRK DOUGLAS, SENTA BERGER
A MIRISCH CORPORATION PRESENTATION
A Film by MELVILLE SHAVELSON
COLOR by DELUXE PANAVISION
Released thru UNITED ARTISTS
Features: 2, 4:30, 7, 9:30

WED., THURS., FRI., SAT.
July 20-21-22-23
STOP THE WORLD I WANT TO GET OFF
TECHNICOLOR® FROM WARNER BROS.
Features 2, 4, 6, 8, 10

Ticket Sales At 4800 Mark

RICHMOND, Va. — More than 4,800 season tickets have been purchased by Virginia residents for the Virginia Museum Theatre's 1966-67 season, which features a totally professional production for the first time in the Theatre's 11 year history.

This surpasses the number of subscriptions bought by the same time last summer and is only about 1,000 short of the grand total for the 1965-66 season.

"The Subject Was Roses," the Pulitzer Prize-winning Broadway hit, will open the season Oct. 12. The all-professional cast and crew will give 17 performances in Richmond and then travel to 20 Virginia communities.

The traveling production has been made possible by a grant from the federal government under the National Endowment for the Arts.

Popular as always with school groups, businesses, and other organizations, the remainder of the season at the home theatre in Richmond includes "Androcles and the Lion," Nov. 30-Dec. 17; "Dark of the Moon," Feb. 1-Feb. 18; "The Miracle Worker," March 23-April 16; and "Oklahoma!," May 16-June 17.

James Dyas, who has directed on Broadway and in regional professional theatre, will guest-direct all five shows.

Purchase of season tickets, by mail, by telephone, or at the Virginia Museum Theatre box office, will assure seats for the new season.

DORIS DAY and Arthur Godfrey, cast as daughter and father in "The Glass Bottom Boat" do a bit of vocal harmonizing to the accompaniment of a ukeiele in this scene from MGM's rollicking romantic comedy. Godfrey makes his motion picture debut in the Panavision and Metrocolor attraction which also stars Rod Taylor. It was directed by Frank Tashlin. Starts soon at the Beach Theatre.

News Film To Go To Color

PORTSMOUTH—In a further expansion of its color facilities, WAVY-TV (10) is completing installation of a new Filmline FE-30 color film processor that will provide full capability to present all its news film in full color.

According to J. Glen Taylor, president and general manager of Tidewater Teleradio, Inc. (WAVY-WAVY-TV), the Norfolk NBC-TV outlet has expanded its facilities to provide additional space for the color processor and a complete color film lab.

The color lab will contain an area for two processors, editing rooms, chemical mixing facilities, complete darkrooms and refrigerated film lockers. The lab will be staffed by three full-time color technicians.

The color processor has been specifically designed to handle the new Eastman Ektachrome EF Film recently released for general use. The new color film makes it possible to film all news stories in color under all sorts of lighting condidtions. Even those in the "impossible-but-must-have" situations.

The color rendition in the new film has been significantly improved to give more brilliance, less grain and increased sharpness providing superb image quality on the television screen.

With this latest color capability, WAVY-TV will become the first and only television station in the area offering complete color newscasts.

WAVY-TV (10), a pioneer in color, is the only area station presenting all forms of color including local-live, network, film, slides and video tape.

CAVALIER
Dinner Playhouse
Presents
"A Shot in the Dark"
Mystery - Comedy
"L'Idiote"
June 29th thru
July 30th
For Reservations
Call 855-6033
3517 ARGONNE AVE.
NORFOLK, VA.

"EASY TO REACH — RIGHT AT THE BEACH"

SEASIDE Amusement PARK

ON THE OCEAN FRONT

31st Street & Atlantic Avenue — Virginia Beach
—RIDES OPEN AT 12 NOON—
—Bath House & Refreshment Stands Open At 9 A.M.—

NOW APPEARING At "Seaside Park Frolics"
The Sensational Recording Stars
"HANG-5 MANN"
—They Take Over Where The Tijuana Brass Leave Off—
PLAYING FOR DANCING NIGHTLY
● Jam Sessions-Sats. & Suns. from 11 A.M.-3 Big Combos

● SPECIAL TEENAGE DANCE NITES—MONS. & THURS.

FREE! FAMOUS CIRCUS ACTS
Twice Daily On Our Outdoor Stage
At 2:30 P.M. & 10 P.M.
LAST 4 DAYS
"THE TOPS"
Roller Skating Daredevils
IN A PETRIFYING
DISPLAY 60 FT. IN THE AIR!
7 Days Beginning Mon. July 18
"CHAI & SOMAY"
The Original & Thrilling Chinese
Contortionists-Balancing & Pyramiding

50 — ATTRACTIONS — 50

● LEGAL NOTICES

COMMONWEALTH OF VIRGINIA
IN THE CLERK'S OFFICE OF THE CIRCUIT COURT OF THE CITY OF VIRGINIA BEACH, ON THE 5th DAY OF JULY, 1966.
BLANCHE CATHERINE BURD,
Plaintiff,
against
JACK DONALD BURD, Defendant.
ORDER OF PUBLICATION

The object of this suit is to obtain a divorce a vinculo matrimonii from the said defendant, upon the grounds of more than two years continuous separation. And an affidavit having been made and filed that the defendant is a non-resident of the State of Virginia, the last known post office address being 1125 Paxton Street Imperial Beach, California, it is orded that he do appear here within ten (10) days after due publication hereof, and do what may be necessary to protect his interest in this suit.

A Copy—Teste:
JOHN V. FENTRESS, Clerk.
By: MARY M. WHITE, D.C.
Fine, Fine, Legum, Schwan & Fine
Norfolk, Virginia 6 7 4T

COMMONWEALTH OF VIRGINIA
IN THE CLERK'S OFFICE OF THE CIRCUIT COURT OF THE CITY OF VIRGINIA BEACH, ON THE 5th DAY OF JULY, 1966.
DEMPSEY ELMER POTTER,
Plaintiff,
against
FLORENCE MARIE POTTER,
Defendant.

The object of this suit is to obtain a divorce a vinculo matrimonii from the said defendant, upon the grounds of two years of continuous separation.

Order Of Publication

And an affidavit having been made and filed that the defendant's last known address was General Delivery, Oceana, Virginia Beach, Va. and that due publication has been used by and on behalf of the complainant to ascertain in which county or corporation the defendant is without effect, it is ordered that she do appear here within ten (10) days after due publication hereof, and do what may be necessary to protect her interest in this suit.

A Copy—Teste:
JOHN V. FENTRESS, Clerk
By: MARY M. WHITE, D. C.
Brydges, Broyles & McKenry
1389 Laskin Road
Virginia Beach, Virginia
6 7 4T

VIRGINIA:
IN THE CLERK'S OFFICE OF THE CIRCUIT COURT OF THE CITY OF VIRGINIA BEACH ON THE 6th DAY OF JULY, 1966
RICHARD M. MORGAN,
Complainant.
vs.
LYLE W. MARSHALL, et als,
Defendants.
Order of Publication

The object of this suit is to compel partition in one of the modes prescribed by law, of the following real estate:

All those certain lots, pieces or parcels of land, lying, situate and being in Bayside Borough, City of Virginia Beach, Virginia, being known, numbered and designated as lots numbered Twenty (20) and Twenty-one (21) in Block numbered Twenty-seven (27), as shown on that certain plat of Euclid Place recorded in the Clerk's Office of the Circuit Court of the City of Virginia Beach, Virginia in Map Book 4, Pages 62 and 63.

An affidavit having been made and filed that due diligence has been made, and on behalf of the Complainant, to ascertain in what County or Corporation the following Defendant is, without effect: Lyle W. Marshall, last known address 2152 Berkeley Avenue, Roanoke, Virginia.

That there are, or may be, parties interested in the subject matter of this suit, whose names and address are unknown and who may be more fully described as follows: The heirs or devisees of such of the above named respondent as is now deceased, the consorts of such of them as have been married, and the successors in title, lien creditors and other persons claiming by or through them, and any other persons who may be interested in the subject matter of this suit, who are made parties defendants by the general description of "parties unknown".

It is ORDERED that the said parties defendant, and the said "parties unknown" do appear within ten (10) days after publication hereof, and do what is necessary to protect their interests.

It is further ORDERED that this Notice be published in the Virginia Beach Sun, a newspaper having general circulation in the City of Virginia Beach, Virginia, once a week for four (4) successive weeks.

A COPY TESTE:
JOHN V. FENTRESS, Clerk
By: MARY M WHITE, D. C.
Ann E. Calevas, p.q.
604 Plaza One Building
Norfolk, Virginia
7 14 4T

7 YEARS OLD
ECHO SPRING
$2.00 4/5 PINT
$4.09 4/5 QT.
KENTUCKY STRAIGHT BOURBON
86 PROOF
© ECHO SPRING DISTILLERY, LOUISVILLE, KY.

HERE IS A SCENE in the long hoped for servicemen's hospitality house, opened recently in the basement of the old Virginia Beach hospital on 25th Street. The house is sponsored by the Virginia Beach Ministerial Association, and is open on weekday afternoons until 9 p.m. as well as all weekend long. In the picture we see Mrs. Madeline Hogge, hostess, with Larry White (in background, peeping), director. More than 2,000 servicemen, like the four pictured here, from all over the state used the center over the weekend.
(Photo by Sassandra)

New Ashland Co.

LITTLE CREEK — Commander Eugene C. Reuff relieved Commander Joseph B. Morrison aboard the dock landing ship Ashland, Friday.

Commander Morrison will report to the Western Atlantic headquarters, a NATO command at Norfolk under the Supreme Allied Command Atlantic.

Commander Reuff was previously commanding officer of the amphibious repair ship Krishna operating off Vietnam. The Krishna served as principal logistic support command for units of U.S. Navy and Coast Guard patrol boats.

Seaman Recruit Michael J. Wright, USCG, son of Mr. and Mrs. Max Wright of 1868 Jack Frost Road, Virginia Beach, assisted in the safe delivery of thirteen Cuban refugees to Miami, Fla. while on patrol duty off Florida.

* * *

Airman Carl J. Nicholas, son of Clifford J. Nicholas of 4952 Carnation Avenue, Virginia Beach, has been assigned to Travis AFB, Calif.

Beach Man Wins 'Power' Award

NORFOLK—The Norfolk office of Manpower Inc. has been named a winner of the international temporary help firm's Power Award for outstanding sales performance during fiscal year 1965-66. Co-owners of the office are Joseph M. Norton of Virginia Beach and William McLaughlin of Levittown, Pa.

Presentation of the award was made by James Scheinfeld, executive vice-president-operations, at a meeting held in Milwaukee where the firm's international headquarters are located. The Power Award, inaugurated in 1959, recognizes those Manpower offices which were most responsible for corporate sales increases in the previous year, providing a goal toward which they can aim their sales activity during the current year.

The Power Award is Manpower's most sought after award and is given only to those offices which pass a very exacting set of sales performance standards based on percentage increase over the previous year.

The plaques are now being individualized for the winning offices and will be presented within the next month. The winners will also be feted at the October management seminar in French Lick.

The office here is one of 425 Manpower offices throughout the world. As the world's largest supplier of temporary help, the organization annually employs 235,000 men and women, and serves over 125,000 clients each year.

Norton who is vice-president and general manager of Norfolk's Manpower Inc. of Tidewater attributes the firms growth to several factors.. He cites the growth and expansion rate of all business here coupled with the growing awareness that capable skilled help is increasingly scarce.

Manpower Inc., as a temporary help service, is able to attract those skilled workers who for various reasons cannot accept full time work. By qualifying through screening and testing, these skilled part-time workers are available as manpower employees to work out of several divisions for local businesses. They may fill in for a day, a week, a month or longer according to their own situations. Housewives, teachers, military dependents, clergymen, retired personnel (many with superior skills) prefer to work as they are available.

Several years ago Manpower dubbed the clerical division employees "White Glove Girls" giving them each a pair of white gloves as a symbol of the qualified office worker. Gloves are awarded after the girl has studied a set of manuals and taken a series of tests.

For the gal who is "rusty" after an absence from her typing or shorthand, Manpower offers speed practice drills and dictation records.

In addition to the women's clerical division, Norton states, Manpower operates Salespower furnishing help as demonstrators for products, telephone and personal interviewers, convention services, supermarket inventories, etc. Male help as laborers, furniture handlers and warehouse loading work out of the men's Industrial Division.

Statistically, reports Norton, Norfolk Manpower this past year had over 1,400 different employees who worked at some time during the year on short and long assignments. Their collective work hours is the equivalent of a plant or business operating a full year with about 140 permanent employees—a sizeable figure by any standards in the Tidewater area.

On a large map in his office, Norton traced the local areas serviced-Norfolk, Portsmouth, Chesapeake and Virginia Beach. Williamsburg was the farthest point north on the Peninsula which includes Hampton and Newport News. Southward to the North Carolina line and then west through Suffolk, Franklin and Smithfield completed the entire Tidewater area.

Manager Joseph M. Norton resides in the Lake Shores section of Virginia Beach with his wife Doris and three children. Norton is a member of Norfolk Rotary Club, Director of Administrative Management Society, the Sales and Marketing Executives and the Norfolk Chamber of Commerce. He is a member of the Cavalier Beach Club.

Warrant Officer Candidate William L. Terry, son of Mr. and Mrs. George D. Terry, 4237 Battery Road, Baylake Pines, Virginia Beach completed a helicopter pilot course at the Army Primary Helicopter School at Fort Wolters, Tex., recently.

* * *

Warrant Officer, Candidate Wallace W. Dunning, Jr., of 5626 Haden Road, Virginia Beach, completed a helicopter pilot course at the Army Helicopter School, Fort Wolters, Tex. recently.

* * *

Seaman John W. McNeece, son of Mr. and Mrs. John O. McNeece of 5800 Pontiac Road, Virginia Beach, has reported for duty at the Naval Support Activity Da Nang, Vietnam, for a one year tour.

LET'S GO TO THE RACES! WIN UP TO $1,000
GET YOUR FREE BLUE No. 15 RACE CARD TODAY!
WTAR-TV CHANNEL 3 NORFOLK, VA.
EVERY SATURDAY 5:00-5:30 P.M.
Join the Exciting FUN . . . it can be a great day at the TV Races for you, too!
$1,000** WINNER Mrs. J. W. Fitts, 208 Mere Bend, Castle Heights, Chesapeake, Va., received a $1,000.00 check from the Colonial Store located at 2320 Churchland Blvd.
$1,000** WINNER Mrs. Ernest E. Boyce, 115 Blackwood Dr., Suffolk, Va., receiving a $1,000.00 check from Manager Clyde Newton, 562 E. Constance Rd., Suffolk, Va.
$1,000** WINNER Mr. C. B. Beavers, 4516 Arrowhead Rd., Richmond, Va., receiving a $1,000.00 check from Manager Mr. H. P. Bonhart, 2100 Southview Dr., Richmond, Va.
WE GIVE... GOLD BOND STAMPS
COLONIAL STORES

$10.00 WINNERS
E. W. Lewis
H. H. McCormick
Mrs. Tyson P. Tolbert
Mrs. Ruth Hall
Frances Dunn
Mr. H. C. Bachman
Mrs. W. E. Epperson
Mrs. H. C. Miller
Mrs. J. W. Hall
Paul A. Jeffery, Sr.
Thomas H. Rainey
Mrs. Joseph Schwarz
Mrs. M. S. McKee
Mrs. Ruth Hall
Connie Robinson
William J. Minor
Mrs. Margaret Van Pelt
Mrs. Jean P. Sorrelle
Mrs. Ruth Hall
Mrs. Laura Murray
Mr. R. H. Griffin
L. K. Palmer
Mrs. Jim Deaal
Mrs. J. W. Hartman
Tully Bradley
R. W. Chesser
Paul David Sasser
Wilma C. Shedrick
Mrs. Ruth Hall
Mrs. Rosalie Cilla
Mrs. G. L. Patterson
Wayne F. Hocutt
Edna E. Martin
Mrs. Ruth Hall
Mrs. Irving Davies
Mr. Norman W. Richardson
Mr. John W. Gilliland
Mrs. C. M. Minor
Mrs. Ruth Hall
Mabel Powell
Lillie M. Garner
Roger I. Vick
Mrs. Leland S. Jewell
Mrs. J. W. Hall
Mrs. George Hammond
M. E. Llewellyn
Pattie B. Wood
Mrs. Thurman Lassiter
Mrs. J. W. Hall
Mr. Ben F. Johnson
Freda Johnson
W. A. Mahler
Mr. G. P. White
Mrs. Ruth Hall
Mrs. Tom Hutchins
Mr. Franklin Smith
Betty J. Vickerly
Mrs. Barbara C. Wessells
Mrs. Ruth Hall
Jack Holman Hamlin
James L. Davis
Mrs. Jack T. Trueman
Mamie K. Morris
Susan T. Rutledge
Mrs. Ruth Hall
Mrs. W. R. Conway
Mrs. Mary A. Tatlors
Mary Underwood
Ruth Cornish
Mrs. Ruth Hall
Dorothy B. Cochran
Mrs. Ralph Bastian
Peggy Satchet
Mrs. Ruth Hall
Mrs. Marion Everett
Dorothy F. McIntyre
Mildred Andrews Williams
James C. Dodd
J. D. Cooper
Walter L. Manning
Mrs. Ruth Hall
James Y. Lee
H. L. Carpenter
Vincent Riggs
J. J. Gravely
Mrs. Ruth Hall
Mr. R. D. Warden
James E. Avers
Anna B. Eaton
Lennon Holland
Mrs. Ruth Hall
James M. Atkinson
Beulah B. Brown
Joyce Jones
Ava C. Mooney
Mrs. Ruth Hall
Simon Tyson
Mr. Clyde P. Gorman
Miss Helen T. Fahnaud
Mrs. Ruth Hall
Mrs. Fenno Hatchet
H. L. Hunt
M. Backenville
E. D. Mabry
Mrs. Ruth Hall
Fenton M. Harrison
C. L. Williams
Mr. C. S. Moses
Mr. E. F. Corrigan
Oscar B. Gaskins
Mrs. Ruth Hall
J. D. Nelson
A. E. Burlinghoff
Mrs. Frederick E. Farrow
Mrs. Ruth Hall
Mrs. Brooks Thomas
Mary Alice Kelfner
Mrs. S. A. Hassell
Mrs. Glenna H. Turner
Mrs. Betty Abbott
Mrs. Ruth Hall
H. W. Jones
William Stanley
Julia Carnagh
Mrs. James A. Whitefield
Mrs. Ruth Hall
Mrs. Mary McCrea
Mrs. Morris L. Freeman
Mrs. Elizabeth M. Sanders
Florence J. Fogarty
Mrs. Larry Tolliver
Dallas Frazier
Archie Z. Hawkins
David P. Taylor
Hazel B. Wilkinson
Michael J. Fulgner
Mrs. Ruth Hall
Lois Forrest
Otho C. Eller
Mrs. John B. Rebirate
Mrs. Mary Holmes
Jack T. Eagle
Lawrence D. Brown
Sadie Washington
Mrs. Beatrice D. Samples
D. T. Hallowell
Mrs. Ruth Hall
Hazel B. Wilkinson
Mr. R. L. Clark
T. E. Strange
John T. Hamilton
Peggy K. Burley
Mrs. Ruth Hall
William Hesnick
Mrs. Lucille Wiseman
Mrs. R. E. Carr
Mrs. Ruth Hall
Mrs. C. M. Lichle
Mrs. Mary Vetter
Mrs. Marjorie Elliott
Mr. Nora C. Hines
Mr. Ruth Hall
Jacqueline Howard
Earl Watkins
Miss Frances H. Thomas
Esther Griffin
Mrs. Ruth Hall
Mr. J. C. Lawrence, Jr.
Mrs. Dorothy Skinner
Mrs. Pearl C. Jackson
Saul Alston
Mrs. Ruth Hall
Barbara B. Brown
Viola Miles
Mrs. Richard Ewell
Mrs. Ruth Hall

$5.00 WINNERS
John H. Cousins
Alice B. Hassell
Robert Lee Mansfield
Mrs. James L. Cox
Mrs. Ruth Hall
Mrs. H. Neal
Marion Sandbach
Mrs. M. E. DeMarco
Mrs. Ruth Hall
William Lethal
Bessie R. Smith
Mrs. Mrs. D. Shannon
Mrs. Howard Elliott
J. G. Lane
Mrs. Ruth Hall
L. Hugh Gaister, Jr.
Linwood Crenshaw
Louis Hyman
James Duncan
Mrs. Mildred Alice
Albert T. Bass
Owen L. Oldar
U. C. Spear
Mrs. Ruth Hall
William Smith
C. M. Little
Anna L. Hazelwood
Rosalina M. Eugene
Mrs. Ruth Hall
Mrs. Joseph Clainger
Margaret A. Hogge
Anita L. Irvin
Alice Reynolds
Mrs. Ruth Hall
Franklin Randolph
Mrs. James Henkel
J. W. Lane
Mrs. Myrtle Norman
Mrs. Ruth Hall
James O. Moss
Rebecca Smith
Mrs. Rosa B. Phillips

$50.00 WINNERS
Mrs. Ruth Hall
Mrs. Lucile Russell
J. L. Hamilton
Buford Nelson
George W. Harris
Mrs. Ruth Hall
Mrs. Edward L. Rogers
Steve Malin
Harry L. Tomes
Joel D. Barnard
Mrs. Ruth Hall
Stanley A. Brandhus
Mrs. Jessie Boyd
Mrs. Robert Johnson
Mrs. R. M. Durham
Mrs. Ruth Hall
Mrs. Robert Miller
Marion H. Stephens
James L. Sinclair
Brian Lanham
Mrs. Ruth Hall
M. M. R. Grand
Mrs. Juanita Freeman
Mrs. Virginia L. Tanner

$100.00 WINNERS
Mrs. Ruth Hall
Mrs. Tommie Rogers
Mrs. Ruth Hall
Mrs. Edna A. Gaskins
Mrs. Ruth Hall
Mrs. W. Hall
Mrs. Ruth Hall
Mrs. Ruth Hall
Mrs. Ruth

SELL · RENT · SWAP · HIRE · BUY · SELL · RENT · SWAP · HIRE · BUY · SELL · RENT · SWAP

LOW COST CLASSIFIED ADS GET RESULTS

HIRE · BUY · SELL · RENT · SWAP · HIRE · BUY · SELL · RENT · SWAP · HIRE · BUY · SELL · RENT

● LEGAL NOTICES

NOTICE

VIRGINIA:

The regular meeting of the Council of Virginia Beach will be held in the Circuit Court on Monday, July 25, 1966 at 10 o'clock A.M. at which time persons will be heard for and against the following proposed changes of zoning, use permits, etc.:

I. Application of John Aragona Enterprises, Inc. for a change of zoning from Agricultural Unrestricted District (A-U) to Limited Commercial District 1 (C-L 1) on certain property fronting 400 feet on the West side of Atwoodtown Road, 5600 feet more or less North of Sandbridge Road, running a distance of 400 feet along the Western property line and 400 feet along the Southern property line and a Use Permit to operate a golf course beginning at a point 6000 feet more or less North of Sandbridge Road, fronting 4080 feet more or less on the West side of Atwoodtown Road and running 3000 feet more or less along the Southern boundary line, 2010 feet more or less along the Northern property line and 7000 feet more or less along the Western property line. Princess Anne Borough.

John V. Fentress, City Clerk
By: Juanita S. Grimstead, D.C.
7 14 2T

TRUSTEE'S SALE

PURSUANT to the terms of a certain deed of trust to C. R. Bryant and W. Shepherd Drewry, Jr., Trustees, dated August 31, 1964, and recorded in the Clerk's Office of the Circuit Court of the City of Virginia Beach, Virginia, in Deed Book 861, page 565, default having been made in the payment of the debt thereby secured, and at the request of the creditor secured, the undersigned Trustees will sell at public auction for cash, at the front door of the Princess Anne Plaza Office of the Virginia National Bank, located at 3333 Virginia Beach Boulevard, Virginia Beach, Virginia, on July 26, 1966, at 12:00 noon, the following property, to-wit:

All those certain lots, pieces or parcels of land, together with the buildings and improvements thereon, located in Lynnhaven Borough, in the City of Virginia Beach, Virginia, known, numbered and designated as Lots 18 and 23, "Barto Heights", which plat is duly recorded in Map Book 54, page 45, in the Clerk's Office of the Circuit Court of the City of Virginia Beach, Virginia, to which reference is made for a more particular description.

Lot Eighteen will be sold subject to a prior deed of trust to John Marshall, et al, Trustees, dated May 4, 1963, recorded in Deed Book 779, page 412, in the original sum of $11,850.00, which has been reduced to the approximate balance of $11,500.00

Lot Twenty-three will be sold subject to a second deed of trust to P. W. Ackiss, Trustee, dated May 8, 1963, recorded in Deed Book 761, page 195, in the sum of $4,165.00, including interest to July 8, 1966.

Lot Twenty-three will be sold subject to a first deed of trust to Wm. P. Dickson, Jr., Trustee, dated September 5, 1962, recorded in Deed Book 746, page 586, in the sum of $9,765.00, including interest to July 19, 1966.

TERMS OF SALE: CASH.
DEPOSIT REQUIRED: $100.00.

C. R. Bryant and W. Shepherd Drewry, Jr., Trustees
6 23 5T

VIRGINIA:

In the Circuit Court of the City of Virginia Beach on the 20th day of June, 1966.

IN CHANCERY

JOHN R. SCOTT, Complainant,
vs.
SPENCER L. SCOTT, Jr., et als, Defendants.

Order of Publication

The object of this suit is to effect partition amongst the owners, by sale or otherwise, of the hereinafter described real property situate in the City of Virginia Beach, Virginia, of which Spencer L. Scott, Sr. died seized and possessed; the said property being described as follows:

All that certain tract of land, situated in the City of Virginia Beach (formerly Princess Anne County), State of Virginia, Lot Number Eighteen (18), containing three and thirty-one one-hundredths (3.31) acres, and Lot Number Nineteen (19), containing two and twenty-five one-hundredths (2.25) acres, and designated in Block 1 on the revised plat, survey made for the Benjamin Gimbert property on Holland Road, Princess Anne County, Virginia, dated February 8, 1939, C. R. McIntire, C.E., and further described and known as Holland Terrace and Adjacent Properties, which plat is duly recorded in the Clerk's Office of the Circuit Court of the City of Virginia Beach, Virginia; said property being of the location and dimensions as shown on said plat, to which reference is hereby made for a more particular description.

And an affadavit having been made that Delmo S. Henderson, Grace S. Tucker, Delores S. Plummer, Dorothy S. Brown, Evelyn S. Mundy and Sandra Strong Godley are not residents of this State.

IT IS ORDERED that the said non-resident defendants, namely, Delmo S. Henderson, Grace S. Tucker, Delores S. Plummer, Dorothy S. Brown, Evelyn S. Mundy and Sandra Strong Godley, do appear within ten days after due publication of this order and do what is necessary to protect their interests.

IT IS FURTHER ORDERED that the foregoing portion of this order be published once a week for four successive weeks in Virginia Beach Sun, a newspaper published in the City of Virginia Beach, Virginia.

A Copy Teste:
JOHN V. FENTRESS, Clerk
By: Mary M. White, D.C.
6 23 4T

COMMONWEALTH OF VIRGINIA

In the Clerk's Office of the Circuit Court of the City of Virginia Beach, on the 20th day of June, 1966.

PHYLLIS ANN WAGNER,
Plaintiff,
against
SAMUEL O. WAGNER,
Defendant.

Order of Publication

The object of this suit is to obtain a divorce a mensa et thoro to later be merged into a divorce a vinculo matrimonii, from the said defendant, upon the grounds of desertion.

And an affadavit having been made and filed that the defendant is a non-resident of the State of Virginia, the last known post office address being: HQ DET. 10 Trans. Bn. APO. San Francisco, California, 96312, it is ordered that he do appear here within ten (10) days after due publication hereof, and do what may be necessary to protect his interest in this suit.

A copy—Teste:
JOHN V. FENTRESS, Clerk.
By: Mary M. White, D.C.
Norman Hecht p.q.
Plaza One
Norfolk, Virginia
6 23 4T

VIRGINIA:

IN THE CLERK'S OFFICE OF THE CIRCUIT COURT OF THE CITY OF VIRGINIA BEACH ON THE 27th DAY OF JUNE, 1966.

DIANE M. COSGROVE, Complainant,
vs.
ROBERT SHAW WHITNEY, Jr., et al, Defendants.

ORDER OF PUBLICATION

The object of this suit is to partition among the owners, by sale or otherwise, the real property in the City of Virginia Beach, Virginia, known as Lot 4, Block B, as shown on that certain plat entitled "Subdivision of Sherry Park," Section 1, Princess Anne County, Virginia, dated October 1955, made by Frank D. Tarrall, Jr. & Associates, Surveyors and Engineers, which said plat is recorded in the Clerk's Office of the Circuit Court of the City of Virginia Beach, Virginia, in Map Book 40, at Page 20; and six shares of American Telephone and Telegraph Company stock, evidenced by two stock certificates, each representing three shares of said company, numbered respectively 621383053 and 64XA-206880.

An affidavit having been made and filed that Robert Shaw Whitney, Sr., if he be living, is not a resident of the State of Virginia; and the bill stating that there are or may be persons interested in the subject property to be divided whose names are unknown and making them parties defendant by the general description of "parties unknown", such unknown parties being the widow and heirs, devisees and successors in title of Robert Shaw Whitney, Sr., other than those named defendants by the bill, who left his home in the City of Virginia Beach, Virginia, in the year 1963, and has not been heard from since that time.

IT is ORDERED that the said non-resident defendant, Robert Shaw Whitney, Sr., if he be living and the said persons made defendants by the general description of "parties unknown" do appear within ten days after due publication of this order and do what is necessary to protect their interests.

It is further ORDERED that the foregoing portion of this order be published once a week for four successive weeks in the Va. Beach Sun, a newspaper published in the City of Va. Beach, Virginia with general circulation in the City of Virginia Beach, Virginia.

A COPY TESTE:
JOHN V. FENTRESS, Clerk
COOPER, SPONG & DAVIS
403 Court Street
Portsmouth, Virginia
6 30 4T

NOTICE OF SALE OF VALUABLE PROPERTY

Pursuant to Decree of the Circuit Court of the City of Virginia Beach, Virginia, entered on May 3rd, 1966, in a Chancery cause therein pending styled "Paul La-Cour, Complainant, vs. Our Savior's Evangelical Lutheran Church, et als, Defendants", the undersigned will offer the below described property for sale at Public Auction to the highest bidder, for cash, at 10:00 O'Clock A.M., on August 8th, 1966, at the front entrance to the Circuit Court of the City of Virginia Beach, Virginia, at Princess Anne Station, Virginia Beach, Virginia:

ALL THAT CERTAIN LOT, piece or parcel of land, with improvements thereon, situated in Bayside Borough, in the City of Virginia Beach, Virginia, and designated as Lot Number Twenty-three (23), on the Plat of Bayside Corporation, made by S. W. Armistead, C.E., dated January, 1941, and duly recorded in the Clerk's Office of the Circuit Court of the City of Virginia Beach, Virginia, in Map Book 12, at Page 72, reference to which is hereby made for a more particular description thereof.

GARLAND M. LAYTON and
JOSEPH J. LAWLER,
Special Commissioners.

I hereby certify that the Bond required by the aforesaid Decree has been duly posted.

JOHN V. FENTRESS, Clerk
By: Mary M. White,
Deputy Clerk.
7 14 3T

VIRGINIA:

IN THE CLERK'S OFFICE OF THE CIRCUIT COURT OF THE CITY OF VIRGINIA BEACH ON THE 23rd DAY OF JUNE, 1966.

W. SHEPHERD DREWRY, JR., et als, Committees for MARGARET OLD BUTT, an Incompetent, Complainants,
vs.
MARGARET OLD BUTT, et als, Defendants

IN CHANCERY
Docket No. 9773
ORDER OF PUBLICATION

The object of this suit is to sell and convey certain real estate seized and possessed by Margaret Old Butt, an Incompetent, which said property is more particularly described as follows:

ALL THOSE CERTAIN tracts, pieces or parcels of land with the improvements thereon, situated in the City of Virginia Beach, Virginia, and designated as Parcels D and G, as shown on a certain Plat entitled "Plat showing Property to be Acquired by Hartman Realty Corporation, et als, from Margaret Old Butt, et als, by trade for Parcel "A", made by Frank D. Tarrall, Jr. & Associates, dated February 19, 1960, and recorded in the Clerk's Office of the Circuit Court of the City of Virginia Beach, Virginia, in Map Book 49, at Page 40, reference to which is hereby made.

and an Affidavit having been made and filed that the following named persons are non-residents of this State, and that their last known addresses are as follows, to-wit: ARTHUR D. OLD, Fulton, New York and MARY PARK OLD, Port Harbor, North Carolina, and an Affidavit having been filed stating that there are or may be other persons interested in the subject matter to be disposed of in this suit, whose names are unknown and whose last post office addresses are unknown, to-wit:

The heirs at law, next of kin, lien creditors, surviving consorts, if any there be, of Margaret Old Butt, Virginia Woodhouse, Alton O. Crawley, Sue Old Crawley, Arthur D. Old, and Mary Park Old, and persons yet to be born or created, all of whom are made parties to this suit by the general description, "Parties Unknown", it is

ORDERED that the above named persons within ten (10) days after due publication of this Order appear and do what is necessary to protect their interests, and it is further

ORDERED that the foregoing portion of this order be published once a week for four successive weeks in the VIRGINIA BEACH SUN, a newspaper published and circulated in the City of Virginia Beach, Virginia.

And this cause is continued.

A TRUE COPY: TESTE:
JOHN V. FENTRESS, Clerk
By: MARY M. WHITE, D.C.
KELLAM & KELLAM
700 BOARD OF TRADE BLDG.,
NORFOLK, VA.
6 30 4T

VIRGINIA:

IN THE CIRCUIT COURT OF THE CITY OF VIRGINIA BEACH

ON THE 24th DAY OF JUNE, 1966.

RE: THE ESTATE OF CECIL I. BELLOMY:

SHOW CAUSE AGAINST DISTRIBUTION

It appearing that a report of the accounts of Virginia National Bank, Executor of the Estate of Cecil I. Bellomy, deceased, and of the debts and demands against his estate has been filed in the Clerk's Office and that six months have elapsed since the qualification, on motion of the Executor it is ORDERED that the creditors of, and all others interested in, the estate do show cause, if any they can, on the 3rd day of August, 1966, before this Court at its courtroom against the payment and delivery of the estate to the distributees of Cecil I. Bellomy, deceased, without requiring a refunding bond.

It is further ordered that the foregoing portion of this order be published once a week for four successive weeks in the Virginia Beach Sun, a newspaper published in the City of Virginia Beach, Virginia.

A COPY TESTE:
JOHN V. FENTRESS, Clerk
By: J. CURTIS FRUIT, D.C.
6 30 4T

COMMONWEALTH OF VIRGINIA

In the Clerk's Office of the Circuit Court of the City of Virginia Beach on the 16th day of June, 1966.

MARY KATHLEEN L. SMITH,
Plaintiff,
against
LARRY JOSEPH SMITH,
Defendant.

Order of Publication

The object of this suit it to obtain a divorce from the bond of matrimony on the ground of constructive desertion for a period of more than one year. It is ordered that the defendant herein, whose whereabouts is unknown, appear within ten days after due publication of this order to protect his interests.

Proper affidavit having been made and filed that the defendant is not a resident of the Commonwealth of Virginia, it is ordered that the foregoing paragraph be published once a week for four successive weeks in **The Virginia Beach Sun**, a newspaper published in **the City of Virginia Beach, Virginia.**

JOHN V. FENTRESS, Clerk
By: J. Curtis Fruit, D.C.
Charles E. August, P.q.
1905 Petersburg Pike
Richmond, Virginia
6 23 4T

NOTICE TO THE PUBLIC

NOTICE IS HEREBY GIVEN that pursuant to Sections 29-125, 29-126 and 29-127 of the Code of Virginia, the Commission of Game and Inland Fisheries on June 24, 1966 adopted the following amended Regulation.

49. COMMISSION-OWNED OR CONTROLLED LAKES AND PONDS:

Gasoline motors are prohibited except for Commission employees on official duty.

Seining for minnows is prohibited.

The hours for fishing shall be from one hour before sunrise to one hour after sunset.

Open seasons, fishing hours, method of taking fish, creel, possession and size limit shall conform to the statewide regulations unless otherwise excepted by posted notice displayed at each recognized entrance to the lake, pond or stream in which case the posted regulations shall be in effect.

This shall become effective July 15, 1966.

COMMISSION OF GAME AND INLAND FISHERIES
E. C. Nettles, Chairman

Publish:
Statewide
7 7 1T

COMMONWEALTH OF VIRGINIA

In the Clerk's Office of the Circuit Court of the City of Virginia Beach, on the 14th day of June, 1966.

PRISCILLA JOYCE MARTIN,
Plaintiff,
against
WALLACE EDGAR MARTIN,
Defendant.

Order of Publication

The object of this suit is to obtain a divorce a mensa et thoro upon the grounds of desertion.

And an affidavit having been made and filed that the defendant is a non-resident of the State of Virginia, the last known post office address being: Box 258-F Rt. 1, Pleasant-ville, New Jersey, it is ordered that he do appear here within ten (10) days after due publication hereof, and do what may be necessary to protect his interest in this suit.

A copy—Teste:
JOHN V. FENTRESS, Clerk.
My: Mary M. White, D.C.
Brydges, Broyles & McKenry, p.q.
1369 Laskin Road
Virginia Beach, Virginia
6-23-4t

ANNOUNCEMENTS

10 Special Notices

SINGLES CLUB — Men, women over 21. NOT political, sectarian, discriminatory, or unmannerly. Bi-weekly newsletter of activities. Call 853-4174, 853-4990.
6 30 TFN

CANDIDS BY CASSANDRA. Available by phoning 428-9096, between 6 and 9 A.M.
6 16 TFN

BUSINESS SERVICES

30 Appliance Services

NOTICE!
Contractors & Home Builders — Let us help you with that new home — additions — or repairs. We can furnish materials from basement to attic and aid you in financing.
Phone: Kellam & Eaton, Inc.
(1) 426-2661
426-3750
426-3937
tfn

VACUUM CLEANERS — Hoover, Sales and service. Prompt efficient repairs. Pick up and delivery. Phone 428-4222. Fuel Feed & Building Supplies, Inc.
tfn

31 Building—Repairing

PAINTING wanted. Small jobs, interior or exterior. Call 428-7585.
6 30 4T

EMPLOYMENT

40 Help Wanted—Female

BEAUTY CONSULTANTS
BEAUTICIANS
COSMETICIANS
MODELS
"Youth Will Have It's Way"

As a young and growing company, we know this is true. We want to talk to ladies who have the desire and capacity to pave their way to high income and advancement opportunities. To model and demonstrate a complete new concept in modern cosmetics with the finest line of products.

MORNING COFFEES
AFTERNOON TEAS
EVENING GLAMOUR HOURS

Free training in proven success techniques are just a part of our growth package. Excellent opportunities for those with managerial ability. Age over 21.

Awards
Bonuses
Commissions

CHOOSE YOUR OWN HOURS
NO CANVASSING
Call 428-1750
2-17-tfn

UNLIMITED EARNINGS

Sell Real Estate. Have openings for saleswomen at Virginia Beach Office, located next to Princess Anne Plaza Shopping Center. Excellent working conditions and Equal Duty Time. Many fringe benefits such as Hospitalization, Group Insurance, Incentive Bonus Plan. Experience not necessary. All interviews confidential. Call J. F. Peters, 340-3232.

Goodman-Segar-Hogan
Residential Sales Corp.
6-2-tfn

41 Help Wanted—Male

Night Clerk at once. Needed until Labor Day. No book work. Room, Board, salary. 428-5353.
7 14 TFN

CAB DRIVERS. Service men accepted. No experience necessary. $85-$125 weekly. We pay for City permit. Also free room rent. Safeway Taxi, 3762 Shore Drive, Virginia Beach. 464-6262. 9-23-tfn

42 Help Wanted Male or Female

SALESMAN— Combination advertising and printing. Commission with guarantee. Experience preferred. Good opportunity with established and growing concern. Send resume, including references to: J. P. Coates, P.O. Box 657, Va. Beach, Va. 23451. 6 17 TFN

AUCTIONS

Maury Riganto Auction Company
Real Estate Auctions & Appraisers
Specializing In Business and Estate Liquidations, Industrial, Farm & Home Auctions
MA 5-1106

EMPLOYMENT

42 Help Wanted Male or Female

Toy demonstrators. Part time sales work for C & B Toy Club. Car needed and desire to earn good commission. Call 340-6568.
6-2-TFN

MANPOWER, INC.
URGENTLY NEEDS
Typists
Stenographers

We have immediate assignments, many adjacent to Virginia Beach.

NO FEE

Time off between jobs when desired—work on these temporary jobs when convenient to you. Phone now for interview and job assignment, 627-3661.

Manpower, Inc.
733 Boush Street
5-27-tfn

44 Position Wanted—Male

TUTOR — Elementary and High School subjects. Norfolk or Virginia Beach area. 340-4484. 6-9-tfn

LIVESTOCK-PETS

70 Dogs—Cats—Other Pets

Wanted—good homes for 2 white kittens. Well trained. Call 428-4006.
7 14 1T

BOATS

80 Boats and Supplies

16 foot Criss-Craft cabin cruiser. 35 H.P. Johnson motor. Like new. Call 428-1306 or 428-5043 after 6 P.M.
6 16 TFN

MERCHANDISE

90 Articles For Sale

LOSE WEIGHT safely with Dex-a-Diet tablets. Only 98c at Harrell's Pharmacy.
7 14 12T

TREAT rugs right, they'll be a delight if cleaned with Blue Lustre. Rent electric shampooer $1. Oceana Feed and Hardware Co., Inc.
7 14 1T

Stainless steel, 3 door, Sta-Cold commercial refrigerator. Original cost $1200. Selling for $500. Call 428-1515.
4-14-tfn

93 Household Goods

CARPET FACTS — I can sell first quality regular $7.99 Dupont 501 continuous filament and Caprolon nylons $3.99 sq. yd. Twenty-eight colors. Call Mr. Parker— MA 2-9616.
3-24-tfn

RENTAL REAL ESTATE

100 ROOMS FOR RENT

Single room. Private bath-private entrance. 4 windows, television, telephone, air conditioning, maid service. Bay Colony. References. Call 428-5982.
7 14 2T

109 Apts., Furn.—Unfurn.

ONE BEDROOM furnished apartment. One efficiency apartment. Year round. Call 428-6666 or 426-2724.
3-17-tfn

CLASSIFIED DISPLAY

Where does an 800 lb. gorilla sleep?

Any place he wants to!

. . . but once you've seen the incomparable Regency at Hilltop apartments, that will be the only place you'll want to sleep . . . and sleep you will, in sound-conditioned, air conditioned comfort. But sleeping is only one of the many reasons for living at Regency at Hilltop. It takes just a couple of minutes to fall in love with Regency at Hilltop apartments. Why not drive out and see? Don't worry, the gorilla is a very heavy sleeper.

See our decorator model apartment.

Drive East on Virginia Beach Blvd., (Rt. 58) left at Laskin Rd. overpass, then left at Regency Dr. (Look for the Regency sign.)

PAY ONE BILL!
Air conditioning and Utilities included.

Regency
AT HILLTOP

Open daily, Sunday 11 'til 7
428-6813
McLesky Realty Co., Inc.
Agents 340-1161

RENTAL REAL ESTATE

111 Apartments Furnished

LOW winter rates until June 1st, or yearly. Also monthly. Located in the heart of the beach, near ocean front. 428-6713. 10-21-tfn

Austin's Court Motel Apartments, 206 - 19th Street. Efficiency apartments. All utilities furnished. Also, 4-room apartment and furnished rooms. Block from Bus Station. By week or month.
tfn

Living room, bedroom, kitchen, bath. Convenient to shopping, churches, laundromat. Very reasonable yearly rental. Pacific Avenue. Phone owner 428-5016 or 428-2143.
7-29-tfn

APARTMENTS — Furnished or unfurnished. Yearly or seasonal. Cooper Realty, 2807 Pacific Avenue, 428-1330. Nights 428-6833.
3-2-tfn

OCEANA—245 Middle Lane. Furnished studio apartment. Heat, water, storage, parking. Near bus. Annual lease.
5-19-tfn

113A Houses, Furnished or Unfurnished

1 bedroom $55. 2 bedroom $75-$125. 3 bedroom $85-$200. Anchor Realty. 428-7421 anytime.
12-9-tfn

115 Houses—Furnished

VIRGINIA BEACH. Near beach and bases. Couple only. No deposit. $85 monthly. Call 340-8329.
7 14 TFN

115A Resort Property For Rent

2 bedrooms, living room, kitchen and bath. Stairway to finished attic. Good location overlooking lake and near ocean. $85 monthly. Call H. G. Moore, Jarvis & Kitchen. 428-7755.
6 23 TFN

RENTAL REAL ESTATE

115A Resort Property For Rent

Lynn Shore Drive, 420. 3-bedroom ranch. Large kitchen. Available now. $125 monthly. Call 855-4379.
6-2-TFN

116 Business Places For Rent

2240 Greateneck Road — Office for rent, includes utilities, telephone, air condition, clerical services. $125 month. Call 464-3321.
4-21-tfn

3707 Virginia Beach Boulveard. Office and retail store space available. Brand new, beautiful, two story elevated building. Ideally located between Pembroke Square and Princess Anne Plaza. Call Byler Realty, 340-8081 or 340 3805.
12-9-tfn

117 Wanted To Rent

Wanted for two years starting September 1st, four bedroom, two bath unfurnished home. Bay Colony or north end preferred. What do you have? 428-8322.
BELL REAL ESTATE
6-2-tfn

REAL ESTATE FOR SALE

124 Houses For Sale

3 and 4 bedroom, 2 bath, brick. Ranch and 2 story homes. G.I., F.H.A. financing available. Call Anchor Realty anytime. 428-7421. Member of MLS and NLS.
12-9-tfn

125 Lots For Sale

BACK BAY — On Gum Bridge Road near Charity Church. 2¼ acre. Ready to build on. Price $2,200. Phone 340-8311, 340-4971, 340-8521.
3-31-tfn

128 Real Estate Wanted

To buy, improved or unimproved real estate. Will consider lease. Write box 136, c/o Virginia Beach Sun, Virginia Beach, Va.
7 7 TFN

SUMMER CLASSES
FOR AN EARLY CAREER

OPPORTUNITIES IN BUSINESS

- CLERK TYPIST 10 WEEKS
- CLERK STENO 16 WEEKS
- OFFICE ASSISTANT 16 WEEKS
- SPEEDWRITING (ABC Shorthand) 8 WEEKS
- TYPING 8 WEEKS

—ALSO BRUSH-UP IN TYPING & SHORTHAND—
DAY AND NIGHT SCHOOL
NEW CLASSES: JULY 18
PHONE 340-0222 FOR COMPLETE INFORMATION

Princess Anne
BUSINESS COLLEGE
● a division of Norfolk College ●
3707 VA. BEACH BLVD. 2 BLOCKS WEST OF PRINCESS ANNE PLAZA

BUY - SELL BUILD - TRADE

We are ready to help you obtain the home you and your family need and desire.

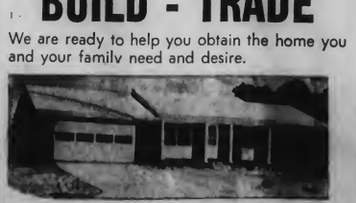

THIS NEWLY BUILT ATTRACTIVE HOME—$19,850

RUNNELLS & STOHL INCORPORATED
REAL ESTATE BROKERS
AND HOME BUILDERS
Call 497-4851

4920 VIRGINIA BEACH BOULEVARD
VIRGINIA BEACH, VIRGINIA 23462
Custom-built new homes and trade-ins in all sections of Virginia Beach

Servicemen In The News

Marine Staff Sergeant Robert W. Griggs, son of Mr. and Mrs. Joseph Griggs Jr. of 545 Seeman Road, Virginia Beach is serving with Marine Air Base Squadron 12 at Chu Lai, Vietnam.

• • •

Navy Seaman Recruit Andrew G. Michael, son of Mr. and Mrs. George N. Michael of 520 22nd Street, Virginia Beach, has completed seven weeks of Navy basic training at the Great Lakes, Ill. Training Center.

• • •

Navy Seaman Recruit William A. Jeffery, son of Mrs. Corrine H. Jeffery of 5663 Indian River Rd., Virginia Beach, has completed seven weeks of basic training at the Great Lakes, Ill. Training Center.

• • •

Navy Seaman Recruit Paul B. Hess, son of Mr. and Mrs. Robert T. Hess of 1500 Gardenwood Parkway, Virginia Beach, has completed seven weeks of basic training at the Great Lakes, Ill. Training Center.

• • •

Marine Sergeant Carl J. Larson, son of Mrs. Coral A. Larson of 4700 Westgrove Road, Virginia Beach, is serving with Marine Fighter Squadron 542 which is stationed at Da Nang, Vietnam.

• • •

Airman Stanley R. Brown, son of Mrs. Della V. Brown of 1981 Salem Road, Virginia Beach, has been assigned to Vandenberg AFB, Calif., after completing Air Force basic training.

• • •

Seaman Recruit Edward W. Few III, USN, son of Mr. and Mrs. Edward W. Few Jr., of 424 Davis Street, Virginia Beach, has completed seven weeks of basic training at the Great Lakes, Ill. Training Center.

• • •

Airman Second Class Lewis C. Pyles, son of Mrs. Joseph C. Pyles of 227 Funnell Street, Virginia Beach, has been selected Outstanding Driver of the Month for his unit at Reese AFB, Texas.

• • •

Army Pvt. William J. Matney, whose wife, Jean LaRue, lives at 332 Citation Drive, Virginia Beach, has completed a light vehicle driver course at Fort Jackson, S.C. Matney's parents, Mr. and Mrs. Andrew C. Matney, live at 500 Avalon Ave., Virginia Beach.

• • •

Radioman-Seaman Charles S. Johnson, USN, son of Mr. and Mrs. Samuel Johnson of 1077 Minden Road, Virginia Beach, is serving aboard the anti-submarine warfare support aircraft carrier USS Randolf in the eastern Atlantic.

• • •

Marine Sergeant Harvey L. McClain, son of Mr. and Mrs. Lemuel McClain Jr. of Virginia Beach, has completed a 15-day training and processing cycle with staging Battalion at the Marine Corps Base, Camp Pendleton, Calif.

• • •

Marine PFC Charles E. Rignola, son of Mrs. James H. Campbell of 204 Sale Drive, Virginia Beach, is serving in the Hue-Phu Bai, Vietnam area, as a member of "D" Company, 1st Battalion, Fourth Marine Regiment, 3rd Marine Division.

• • •

Midshipman Randall S. Henderson, USN, son of Mr. and Mrs. W. Henderson, of 2609 S. Kings Road, Virginia Beach, is spending his summer cruise aboard the destroyer U.S.S. Samuel B. Roberts, operating out of Newport, R.I.

• • •

Airman Lawford M. Sanderlin, brother of George M. Sanderlin of 1004 Norfolk Avenue, Virginia Beach, has been selected for technical training at Chanute AFB, Ill., as an Air Force vehicle maintenance specialist.

• • •

Marine PFC Edward M. Wilgus, son of Mr. and Mrs. Myron E. Wilgus of 1413 Dermott Avenue, Virginia Beach, is attending the Marine Mechanical and fundamentals course at the Naval Air Technical Training Center, Jacksonville, Fla.

• • •

Ensign David Watson, USN, son of Mr. and Mrs. Robert G. Watson of 4317 Two Woods Road, Virginia Beach, has graduated with an A. B. degree in political science from Duke University has been commissioned an Ensign in the U. S. Navy.

MUTUAL FEDERAL HAS MONEY TO LEND

on selected improved property in the Tidewater area

!

Through 77 years the sound fiscal policies observed at Mutual Federal Savings and Loan Association have resulted in the availability of funds for home financing when they were needed. 1966 is no exception.

Currently Mutual Federal has millions available to invest in first mortgage loans on selected, improved real estate in this area.

come in and talk to the home financing specialists at

MUTUAL FEDERAL
Savings and Loan Association
OF NORFOLK
NORFOLK . PORTSMOUTH VIRGINIA BEACH

'Talking' House Makes Debut

VIRGINIA BEACH — The Talking House is coming to Virginia Beach and it will be a permanent innovation in residential areas beginning Sunday.

The House does exactly what the name implies. Press a button in a gaily colored figure on the front door of a home for sale and from a loud speaker, also mounted behind the figure, comes a sales talk about the property. Children, especially, are intrigued by the house that actually talks. Each Talking House is kept locked and no agent is in attendance. The sign has its own alarm system to prevent vandalism.

A person interested in buying a home merely presses the button. In response, the house gives out with information that it has three bedrooms, two baths, a den with a big fireplace. It is located a certain distance from the shopping center, a certain distance from the school, churches, etc. It also gives the price and financing information and a separate holder containing a brochure that the home buyer or looker can take with him.

The service may eliminate hours of searching on the part of the prospective homeowner. If the information provided by the Talking House interests the onlocker, he has only to call the agent in charge of the property to find a time at which he might personally tour the home.

The Talking house introduces at last, convenience buying into the Real Estate Field. Runnels and Stohl, Inc. are confident that the Talking House will do for the Home Shopper what the Supermarket has done for the grocery buyer. Persons who just naturally shy away from a salesman can feel secure in asking the Talking House for information by merely pressing the button. They will feel secure in the fact that there will be no one to high-pressure them or to pester them and that they will not have to make an appointment with an agent to inquire about the house. They can go by anytime of the day or night and the house will be on the job and ready to talk to him. He can, if he wishes, obtain further assistance merely by calling Runnells and Stohl, Inc. where qualified representatives are on call at all times.

This weekend Talking Houses will be in Plantation Cove Shores and Enchanted Forest. Officials of the Realty firm expect to eventually have the feature installed on each one of their homes offered for sale, which are located throughout the Tidewater area.

Airman Billy J. Spinella, son of Mrs. Ellen G. Spinella of 556 Lavender Lane, Virginia Beach, has been assigned to Columbus AFB, Miss., after completing Air Force basic training.

• • •

Pvt. John C. Rice, son of Mr. and Mrs. George E. Rice, 464 Southside Road, Virginia Beach, has completed advanced armor training at the Army armor school, Fort Knox, Ky.

• • •

RICHMOND—New students entering Smithdeal-Massey Business College for the June Quarter were given an opportunity last week to meet the Faculty and Staff of the College at a special reception.

Among students enrolled for the Summer Quarter is: Gayle Rosalyn Moore, of Virginia Beach, Virginia, graduated from Frank W. Cox High School, is enrolled for the Basic Secretarial Course.

Kickball Tourney

VIRGINIA BEACH—The Summer Playgrounds Kick-off the 4th (and mid-way point) of the program with its second team tournaments for children 12 years and under and for both boys and girls. This tournament will take two days to culminate in that four regional tournaments were held on Tuesday July 12 and 4 regional winners will come to Lynnhaven School for final action 9:30 A.M. today.

The girls regional sites were: Region I—Luxford; Region II—Va. Beach Jr. High; Region III—Lynnhaven; Region IV—Arrowhead. The boys kickball sites are: Region I—Thoroughgood; Region II—Va. Beach Jr. High; Region III—Lynnhaven; and Region IV—Arrowhead.

Ping-Pong Tourney

VIRGINIA BEACH — Fifty-five children from 20 different playgrounds ended the holiday weekend by participating in the Summer Playgrounds City — Wide Table Tennis Tournament held at Kempsville Intermediate School on July 5th. Seatack was over-all winner by virtue of two individual champions and 25 points. Thoroughgood School was second with 21 points and Kingston and Arrowhead followed with 17 and 15 points respectfully. The children were competing in four categories and the results appear below:

Boys 13 and under, 16 entries: Petie Withers, Thoroughgood, Winner; Robert Taylor, Arrowhead, Runner-up.

Girls 13 and under, 16 entries: Linda Johnson, Seatack, Winner; Debbie Lynch, Luxford, Runner-up.

Boys 16 and under, 17 entries: David Gawrys, Kingston, Winner; Allen Palomba, Shelton Park, Runner-up.

Girls 16 and under, 14 entries: Janice Mason, Seatack, Winner; Deda Motley, Trantwood, Runner-up.

YOU CAN GET RELIEF FROM
HEADACHE PAIN

STANBACK gives you FAST relief from pains of headache, neuralgia, neuritis, and minor pains of arthritis, rheumatism. Because STANBACK contains several medically-approved and prescribed ingredients for fast relief, you can take STANBACK with confidence. Satisfaction guaranteed!

Test STANBACK against any preparation you've ever used

Snap Back with STANBACK POWDERS

10¢ 25¢ 69¢ 98¢

For Quality And Low Prices

BE SURE TO VISIT
THE
RUG SHOP
120 W. 21st Street
(Opposite Sears)
MA 2-7076

NEW COLORS FOR YOUR FLOORS

Armstrong EXCELON PLASTIC FLOOR TILE

You'll be amazed how much prettier your home can be by adding color to the floors. We suggest Excelon Tile. Because it is made of vinyl plastic and asbestos, the colors are clearer, brighter, and long lasting. It is available in straight grain, spatter, and Designers stylings.

FERRELL
LINOLEUM & TILE CO.
Phone 627-8661
1225 W. 25th St.

JULY CLEARANCE SALE

USED RENAULTS & PEUGEOTS

RECORD SALES

OF NEW RENAULTS & PEUGEOTS HAVE CAUSED AN OVERSTOCK OF EXCELLENT USED CAR TRADE-INS, WE MUST REDUCE THIS STOCK, AND TO DO IT, WE'VE SALE PRICED EVERY CAR.

SAVE HUNDREDS OF DOLLARS

75 CARS IN STOCKS—ALL MODELS—ALL COLORS—ALL SALE PRICED!

RENAULT DAUPHINES

RENAULT R-8'S

MOST OF THESE CARS WITH OUR FAMOUS ONE YEAR FACTORY SPONSORED WARRANTY, MOST OF THESE CARS SOLD NEW & SERVICED BY US; MANY LIKE NEW — LOCALLY OWNED — ONE OWNER CARS.

PEUGEOTS

BUY NOW & SAVE

RENAULT CARAVELLES

AMERICA'S LARGEST RENAULT & PEUGEOT DEALER
EASTERN AUTO
11TH & GRANBY (OPEN NITES) MA 7-8321

VIRGINIA
JUL 22 1966
STATE LIBRARY

VIRGINIA STATE LIBR
RICHMOND, VA.

Dial
Weather Forecast
936-1212

VIRGINIA BEACH SUN

Published Every Thursday
in Virginia Beach for the People of Virginia Beach

The Only
Newspaper Printed
In Virginia Beach

Volume XLI, No. 29 — TELEPHONE 428-2401 — VIRGINIA BEACH, VIRGINIA, THURSDAY, JULY 21, 1966 — 2 SECTIONS — 14 PAGES — SINGLE COPY: 10c; BY MAIL $3.50 PER YEAR

SECTION FOUR OF ACT

'Watered Down' Proposal Still Poses Threat To Owners

VIRGINIA BEACH—Despite a so-called "watering down" by the House Judiciary Committee, Title IV of the proposed Civil Right Act of 1966 still poses a potent threat to owners of real proerty, Gerald O. Verdon, president of the Virginia Beach Board of Realtors, warned today.

"In an attempt to blunt some of the sharp criticism from all parts of the nation, the committee revised this forced housing provision to exempt an owner of a one to four-family structure, where one of the units is occupied by the owner, from the requirement of having to sell or rent to one not of his choice," Verdon, explained.

"Though this ostensibly lessens the scope of the bill, property owners and Realtors continue their unflagging opposition to Title IV because the basis objection still remains—it destroys a fundamental right heretofore considered unassailable in this country. I refer to the right of freedom of contract, the right to sell or rent property—or not to sell or rent—to whomever one chooses without coercion from the government.

"The bill, as revised, now covers owners of five-or-more unit properties," said Verdon. "But is the owner of five units entitled to less protection from government harassment than the owner of four units, three units, or even one's own home.

"I predict that if this bill is passed it will be only a matter of time until all owners are covered. This bill is a foot in the door for federal regulation of all real property. Such a course if 'tightening' existing laws has been the pattern in the few states with forced housing statutes.

"The 'watered down' version of the bill, moreover, would make it impossible for the owner of any property, who entertains a preference as to race or religion of the purchaser or renter, to employ the professional services of a broker since the latter is barred by the legislation from executing a listing contract in which such a provision is included. In other words, this bill would force all property owners, who insisted on freedom of choice, into a 'do-it-yourself' role whether they felt capable of completing the transaction by themselves or not."

While the goal of open occupancy is praiswortby, such legislation, which even enters the realm of thought control by empowering the government to question the reasons for certain acts, is the wrong-way approach and will expose owners to capricious harassment by federal authorities, Verdon said.

He added that Title IV would expose home owners to a rash of "spite suits" from persons irresponsibly charging discrimination, involving expensive litigation, harmful publicity, and invasion of privacy by federal investigators and attorneys.

"It would be tragic to restrict a basic American freedom—that of freedom of choice—under the guise of establishing a new right for minority groups, he declared.

He said members of the National Association of Real Estate Boards throughout the nation and of the local board of Realtors would do their utmost to prevent Title IV from being enacted, and urged that all citizens write their Congressmen expressing opposition.

"Public outcry against invasion of constitutional rights forced amendments to Title IV," he concluded. "But the principle at stake—freedom of choice in sale or rental—demands vigilance from all property owners."

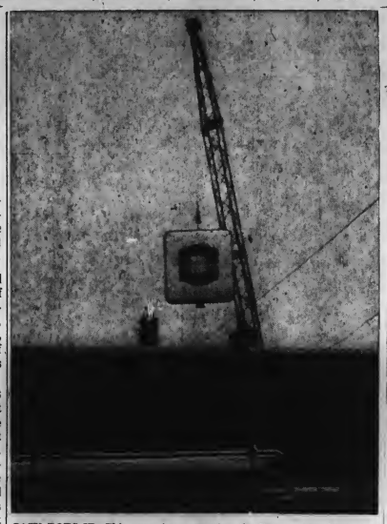

EASY DOES IT—This new sign, now atop the First & Merchants National Bank on Pacific Avenue was put in place Monday morning by Colonial Outdoor Advertising. The sign, which is electric, rotates by an electric motor and incorporates a special gear that will reduce the possibility of damage in high winds. The gear allows the sign to turn with the wind instead of remaining rigid. The sign on top of the building and others around the parking lot were put into place almost eight months since the merger of the Bank of Virginia Beach and F & M. (Sun Photo by Moore)

THESE LOCAL REALTORS participated with over 250 students at the week-long Virginia Realtors' Institute at the University of Virginia. It is the single largest real estate educational program held annually in Virginia. The session ended Friday. Pictured left to right are: First row: Don Scott, Talbot Dickson, Peter DeWitt, Cameron Munden and Nelson Brock. Back row: Scott Taylor, Ronald Baum, Bill Jones and Herbert Culpepper.

Visits Up At Playgrounds

VIRGINIA BEACH—The Virginia Beach Parks and Recreation Department's system of summer playgrounds report a higher rate of registration for participation than ever before, according to a department spokesman.

At the end of the first four-week period there were 10,018 registered on 30 playgrounds for the morning and afternoon play sessions.

To arrive at the number of visitations each day, instructors at the various playgrounds take a head count at peak hours every morning and afternoon. At the end of the first four weeks, there were 92,778 visitations. That is to say that some children were counted at the morning and afternoon session too, but each time a child at tends a session it counts as a visitation.

"Up to date", the spokesman said, "we are running ahead of our schedule last year."

Last year total participation for the eight-week session was about 11,000. Some of this year's increase was accredited to the addition of four more playgrounds to the system and the incorporation of a center for the teen-age set.

So far, there have been 450 teenagers registered at the center at Bayside High School. The teen participation was far above what was originally expected.

At Bayside, the youngsters can participate in several activities from softball to gymnastics.

It is planned for the system to expand even more next year, budget permitting. Not only would additional elementary schools be added, but it is hoped that more teen-age centers might be added as well. "Teenagers need a place to go besides the beach," he added.

During the first four weeks of the session, there were all kinds of tournaments and events for the younger set to participate in. It is possible that in the future every school building in the city will be used for such a play area.

Tax Seminar

RICHMOND — Final plans have been completed for the series of seminars on the new sales tax, scheduled at 22 locations in the state by the Virginia Retail Merchants Association, with the cooperation of the State Department of Taxation.

NORFOLK, 3 p.m., August 1, Monticello Hotel, Seventh Floor. Speaker: Stuart Connock, Director, Sales and Use Tax Division Virginia Department of Taxation.

HOT POTATO 'STILL WARM'

School Board May Decide On Name At August Get-Together

By Jack Moore

VIRGINIA BEACH—The Virginia Beach City School Board once again set aside a decision on the possible renaming of the new high school on First Colonial Road.

The prime reason for the decision will be delayed until the August meeting is because Board members said there was not enough advance publicity stating that the matter would come up in the July meeting which was held Tuesday. (Checking into the matter revealed that stories of the possibility that the measure might come up were printed in the Norfolk newspapers and in the VIRGINIA BEACH SUN.)

As the meeting opened, the questions on the matter began to fly and board member Kenneth L. Jard told the audience "I think everyone should send in signed cards to the School Board expressing his name preference."

"Mr. Jard," someone in the audience said, "what happend to all the cards we sent before?" If they paid no attention the first time, why do it all over? What good would they do now?"

"I believe in a fair and square deal," Jard replied.

The controversial subject has been in the city limelight for almost a year and has had much discussion and talk about it.

When the new high school was first proposed on First Colonial Road, it was suggested that the facility be named Virginia Beach High School in keeping with the present trend. The board decided on Oceana High School instead.

The former Virginia Beach High School will become Virginia Beach Junior High School when the 1966-67 school year begins in September.

Last fall when the squabble really began in earnest, those who wanted the new school named Virginia Beach High School gathered more than 5,000 signatures on a petition for that name while those who wanted it named for the late assistant school superintendent R. H. (Pinky) Owens managed to raise 2,300 signatures for their cause.

Somewhat of a compromise between the two factions was reached with the proposal to name the school Oceana High School. Those who favored the Virginia Beach continuation became disenchanted with the proposal and the fight began anew.

Several youthful members of the audience spoke in favor of the continuation of Virginia Beach High School. Keith Gore, a student at VBHS said "We would like to see the school named something other than Oceana High School." He said he and other students have heard of a proposal to name it First Colonial High School and they thought it was a "far better name."

Persons who wish to send post cards stating a name preference should address the cards to the School Board, Princess Anne Station, Virginia Beach.

After the motion to shelve the measure passed, the board began work on an extra-long docket. They unanimously approved the signing of a contract making Virginia Beach a member of the Hampton Roads Educational Television system and appointed J. W. Buffington as a member of the system's Board of Trustees. Over

(Continued on Page 4 A)

'Cat' Gets Deer At Playland Park

PRINCESS ANNE—A killer bobcat which has taken the lives of two deer at Playland Park is being hunted in the thick woods surrounding the 350 acres which make up this natural recreation area in Southwest Virginia Beach.

The hunt began Monday night after the carcass of the second tame sika deer was found. The first deer was killed a week before.

P. O. Warren and his dogs have been tracking the "cat" and have been joined by others with shotguns ready. However, it is hoped the "cat" can be captured alive, and traps have been set by the Virginia Beach Animal Control bureau for this purpose.

The deer were part of the animal exhibit penned at the park. Being well fed and tame, they make an easy target for the marauding beast. According to C. R. Noreck, owner of Playground Park, the two deer represent a loss of about $500.

The bobcat had been seen the Saturday before the killing, by Dennis Schofield, an employe at the park. He said it was behind the stables and let out a cry like a woman screaming.

Both hunters and trappers are in a race against the bobcat's appetite. Another hunter with dogs is Buck Cowling who vows they will hunt until they get it.

There were many bobcats in the woodlands of Princess Anne Borough years ago, but with the diminishing area the "cats" have to roam, the wily bobcat may soon be one less outlaw flushed from his hiding place.

Whitehurst To World Trade Committee

RICHMOND—Six new chairmen have been appointed by Virginia State Chamber of Commerce President W. H. Bowditch to lead the Chamber's committees in 1966-67. The new chairmen represent every section of Virginia and work closely with the Chamber's 41 member board of directors in formulating the programs of the Chamber.

New appointments include:

Eldridge H. Whitehurst, Virginia Beach, Chairman of the World Trade Committee.

Bowditch, in announcing his appointments stated, "The Chamber works for the economic growth of Virginia through its committee system. These fine men are the dedicated leaders who make things happen, and we are most appreciative of their willingness to give time and talent to the Chamber."

PA Plaza Wants Rec. Area

By Douglas Barnes

PRINCESS ANNE PLAZA—With only 4 objections to the 107 recommendations of the 20-year Master Plan of the Parks and Recreation Commission given at previous forums, the fifth one held Monday night, with approximately 30 residents present, was a congenial and cooperative one.

Practically every speaker from the floor voiced the opinion that not enough available land was set aside for their recreation areas promised by developers when they bought their homes, and they wanted help from the Commission to get it.

Maury Riganto, chairman; Harold Whitehurst, director, and Mason Garnage, City Planning Commission chairman all gave brief histories of their particular fields, as the opening speakers at the meeting. Riganto sketched the history of the recreation budget for Virginia Beach from its inception in 1956 which consisted only of James Lall's salary, a general duty employee, to $300,000 in 1966 with its present voluminous staff and its Master Plan for recreation through 1985.

Whitehurst discussed the opening of Redwing Park, the acquisition of Little Island by the city and the many facilities now in use.

George McClurg, City architect, spoke of the amazing natural facilities here for recreation, but stressed the fact that land has to be bought and acquired by the City before any recreation facility can be realized. He mentioned memorial land gifts by citizens, and discussed the new library and park at Winsor Woods.

Stanley Phillips, Asst. Commonwealth Attorney for Va. Beach, was on hand for legal purposes, and Mason Garnage presented the plan for districts 6, 7 and 8 which has 35,000 residents now and which will increase by 1985 to 140,000.

The Commission was pleased with the many speakers from the floor who included Bob Logan, a lawyer; Glen McClennan, another attorney, Bill Carroll, Tom Masterson, Bill Thomas, Ed Daily, Mrs. Reynolds, Jim Gibbs and Mrs. Tate. Such questions as: "Why can't we have more tennis courts? "Why are the bridges over certain waterways built too low for pleasure boats?"; "What has become of the 38 acres promised for a school and recreational playground promised by the John Aragona Development Co. and the City Council two years ago?"—were all discussed and answered in a successful manner.

Riganto expressed his satisfaction at the cooperation of the group and stated, "I, too, wish that the City would pass an ordinance requiring developers to set aside land for recreation before offering for sale sites for homes."

The Sixth and last Forum will be held Monday night at Kellam High School at 8 p.m. At that time Districts 10, 11, 12, 13, 14 will hear the Master Plan discussed in their behalf.

The public is invited.

SBA Offers Broad Scope Of Services

VIRGINIA BEACH—In announcing the next visit of Small Business Administration representatives to the Virginia Beach Chamber of Commerce, Executive Vice-Pres. Albin Mailhes emphasizes the many SBA services available to local small business concerns.

Mailhes pointed out that in many cases financial assistance is not the answer to the problems of small business firms, but that the true need is for good sound coun-

(Continued on Page 4-A)

Man Killed, Son Lives

VIRGINIA BEACH—Herbert O. Dunagan of 2577 Princess Anne Road was dead on arrival at the General Hospital of Va. Beach last Saturday following a single car accident on Little Neck Road.

Todd, his five-year old son, was a passenger in the car but escaped serious injury. He was treated for a cut on the right ear and released.

Patrolman C. A. O'Neal said Dunagan was driving south on Little Neck Road about 4:30 p.m. when he lost control of his car about 1100 feet north of Kings Grant Road.

Society To Honor Willis

W. Earl Willis

CHICAGO, ILL.—William Earl Willis, Administrator of the Gen. Hospital of Va. Beach, will be advanced to Fellowship status in the American College of Hospital Administrators on Sunday afternoon, August 28, in Chicago.

The announcement was made by the ACHA President Boone Powell, Administrator of the Baylor University Medical Center in Dallas, Texas, who will preside at the ceremony.

The ACHA is a professional society of men and women whose life's work is in the field of hospital administration. The membership comprises 6,900 administrators, assistant administrators and administrative assistants of hospitals in the United States and Canada.

The honor will be accorded at the College's 32nd Annual Convocation ceremony to be held in the Arie Crown Theatre, McCormick Place. The Convocation precedes the annual meeting of the College, held in conjunction with the convention of the American Hospital Association.

At the same event, the ACHA will confer its highest commendation, Honorary Fellowship, upon five distinguished leaders in the hospital and health fields. They are: C. Wesley Eisele, M.D., Associate Dean, Post Graduate Medical Education, University of Colorado Medical Center, Denver; Marion B. Folsom, Former Executive Secretary, Department of Health, Education and Welfare, Washington; James E. Ludlam, Attorney—Partner of the Musick, Peeler and Garrett Law Firm, Los Angeles; Thomas L. Perkins, Chairman of the Trustees of the Duke Endowment, New York; and William I. Taylor, M.D. Executive Director, Canadian Council on Hospital Accreditation, Toronto.

THE VIRGINIA BEACH JAYCEES and the Virginia Beach Chamber of Commerce placed this sign at Davis Corner earlier this week. The sign is part of the two organizations promotion of Virginia Beach and residents buying here. It is the indirect result of a survey run two weeks ago when it was determined that residents of Virginia Beach purchased many of their major items from businesses in surrounding cities. The sign was placed at the city limits in an attempt to show Beach residents that most articles are available in the resort city. (Sun Photo by Moore)

New Act At Park

VIRGINIA BEACH — Chai and Sanay, an extraordinary team of human pretzels, have come untwisted long enough to move over from Ocean View Amusement Park to Seaside Amusement Park at Virginia Beach, where they are tying themselves into knots that would puzzle even a Boy Scout. Their show is staged every day at 2:30 and 10 p.m. on the outdoor stage. There is no charge for admission, and it will continue through Sunday.

The Ivy Tones are the newest addition to the array of bands furnishing music for the dancers at the Seaside Park Frolics. Three orchestras currently keep the live music going continuously every night and all day on weekends. The other bands are the popular new Hang-5 Mann and the Misfits. The Frolics is the scene of some of the most uninhibited dancing in the new styles to be found in the area—the frug, the watusi, the twist, the thunderbird—you name it and you will find it on the Frolics' floor. In addition, the two Go-Go Girls on the spotlighted pedestals at the side of the bandstand give go and zest to the proceedings.

Other areas of beach activity include a wide selection of rides, from heart-pounding thrillers to the more sedate devices that find favor with the older folk.

Then there is—as there always has been—the chief attraction of all beach resorts—the white sand beach with the Atlantic surf providing an exhilarating experience for the bathers. A modern bathhouse is equipped to care for the large crowds.

Admission to Seaside Amusement Park is free.

E. A. Hannegan, Jr. has accepted the position of sales representative at Shell Oil Company's Richmond district office.

A native of Virginia Beach, Hannigan was graduated from the University of Virginia, Charlottesville, earlier this year with a BA Degree in political science.

Hannegan is married to the former Sharon Hiser of Chevey Chase, Maryland. The Hannegans have a daughter, Allison, age 2, and a son, Ned, age 1 month.

diaper pins
in sterling silver

Patent Pending

Sterling Silver by Napier. Can be engraved ... the pin is stainless steel and will not rust or corrode. Ingeniously designed for secure comfort. When diapers have been long outgrown, these attractive pins will be worn on skirts and ties for a lasting treasure. Illustrated actual size.

Frank R. Ford Co.
Jewelers To Tidewater For Over Half Century
VIRGINIA BEACH — 3301 ATLANTIC AVENUE — 428-0477
NORFOLK — 229 GRANBY STREET — MA 2-5354
MEMBER AMERICAN GEM SOCIETY

SUMMER SALE

Our biggest sale of the year
Valuable savings on beautiful summer dresses, beachwear, sportswear. Worth a special trip to the beach.

SAVE UP TO 60%

415 Bathing Suits — from our finest makers. — reductions to 35%
270 Shifts and Shorts — also a group of cotton skirts — reductions to 40%
375 Blouses — including McMullens, Hathaways — reductions to 40%
287 Dresses — Cottons, Silks, also many Cocktail and Evening dresses — reductions to 60%
49 Suits and Coats — Very Special Values — reductions to 60%

A Collection of Lingerie, Bags, Jewelry, Millinery ..... sharply reduced.

"For the Woman Who Cares What She Wears"
Naivette Shop
3303 Atlantic Ave. — Virginia Beach

They're Engaged

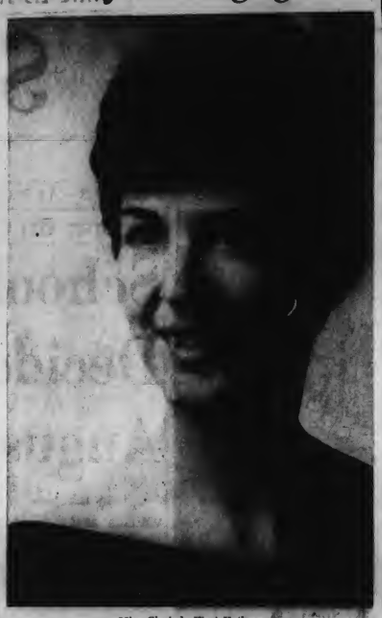

Miss Clarinda West Hathorn

Hathorn—Coughlin

Captian Vincent La Forest Hathorn, U.S.N. (Ret.) of Pembroke, Massachusetts and Mrs. Arrelee Hathorn, of Virginia Beach, announce the engagement of their daughter Miss Clarinda West Hathorn to Paul Michael Coughlin, son of Mr. and Mrs. John Jay Coughlin of Northboro, Massachusetts.

Miss Hathorn is a graduate of Stratford Junior College, Danville, Virginia. Mr. Coughlin is a graduate of Fairfield University, Fairfield, Connecticut.

An October 15 wedding is planned.

Ship Reunion

VIRGINIA BEACH — A reunion of the crew of the USS PHILADELPHIA (CL 41) will be held August 11-13 at the Holiday Inn, 13th and Walnut Streets, Philadelphia, Pa. The climax of this occasion will be a dinner-dance on Saturday evening, the 13th.

Ex-shipmates may obtain further information from:

Mr. Frank J. Amoroson, 93 Dunbar St., Somerset, N.J., 08873, Area Code 201-KI-5-1475; or Mr. Charles Beugless, 637 Arbor Road, Cheltenham, Pa., 19012, Area Code 215-ES-9-0363.

Wins Award

VIRGINIA BEACH—Runnells & Stohl, Inc., has announced the recipient of the Salesman of the Month award for June.

Winner of the award is Mrs. Emma Moore, who has been a member of the staff for some time.

Mrs. Moore, according to her associates is "capable, considerate and helpful . . . a truly outstanding real estate salesman."

She has been selling real estate in the Tidewater area for the past seven years.

Her June sales total amounted to $199,000.

Virginia offers you many natural wonders. One of the most interesting, unique and beautiful of these is Natural Chimneys. Perhaps a more appropriate title would be "Castles in Stone"

Higher than a ten story building.

NATURAL CHIMNEYS
Mt. Solon, Virginia
Write Box 38

SPORT SHIRTS

SHORT SLEEVE SHIRTS IN A WIDE VARIETY OF COLORS AND PATTERNS

Cherry Pearson
2100 Atlantic Ave.
Virginia Beach, Va.

Party Line . . . By OLGA EDWARDS

Text and Photos by Cassandra, Guest Writer

The invitation read: "You are cordially invited to attend a Cocktail Party and Art Exhibition in honor of Guy Steele Fairlamb on Thursday, July 14, 1966 from 5:30 until 7:00 p.m., Capes Beach and Cabana Club, 40th Street and Atlantic Avenue, Virginia Beach, Virginia."

This Art Exhibition, in conjunction with the Boardwalk Art Show, was a tribute to the exceptional ability and brilliant painting of a young and highly rated artist, who, in 1958, was second in popular vote in the Virginia Beach Boardwalk Art Show; and in 1959 won the special purchase award for black and white sketch.

And on the panelled walls of the dining area of the Capes Beach and Cabana Club, with just the proper lighting, hung 30 of Fairlamb's paintings. We could have "looked all night" at them, as the Philippine waiters served tray after tray of delicious h'douvers and the cocktail glass loosened one's mind and tongue in art discussion, and appreciation of the more cultural life at the Beach. Politics was de trop; Viet Nam was momentarily forgotten; everyone revelled in admiring and desiring the work of a teacher, an artist, and a man. Few 34-year olds (he looks 29-ish) have accomplished so much in the art field; his affability and lack of ostentation added to his extreme good looks.

A portrait of his cousin, **Virginia Ruddock**, titled "Portrait of Virginia" portrayed a subtly smiling young girl in a white satin evening gown, emphasizing a turned shoulder strap; her eyes and lips as Mona Lisa's . . . Virginia joined us as we were admiring it, and laughingly admitted that her brownish-red hair in the portrait was now a light gold color, courtesy of her beautician, Mrs. Ruddock and I passed on to "Red Nude", "Night Sky", "Winter Beach", "Derelick", "Crab Boy", "Old Gass Pump", "Decoy", "Chesapeake Pungy" —this quiet boat scene in muted greens, greys and yellows— "Head of Christ", "Dusk at Sea", was as lovely as its name; "Corn Crib"—reminiscent of a fast disappearing era; "Keys to Gamma's House", "Violet", "Geese on the Wing", and others.

"Love Apples", a spray of brilliant bittersweet fruit, hung to dry with a brown-green background on a farmhouse backporch, was a most attractive still life, while "The Masks", a multicolored group depicting varied expressions of the artist were self portraits, showing extreme originality and skill.

Among those attending were the **Sidney Kellams**, the **Billings Ruddocks**, the **Gordon Johnsons** from Roanoke; **Mrs. D. W. Bahlman, William Murphy, Mayor and Mrs. Frank Dusch, Mr. and Mrs. Langley Land, and Mr. and Mrs. Lloyd Burton.**

Mrs. Dusch and Mrs. Kellam wore high fashioned short rasberry-coral and watermelon-pink chiffons with matching shoes, while **Mrs. Bahlman and Mrs. Burton** defeated the heat in cool white cocktail crepes.

Fairlamb's paintings sell from $60 to $300 for oil portraits. They are worth more.

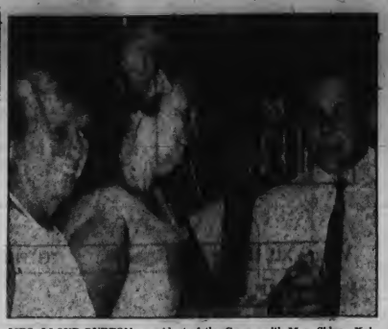

MRS. LLOYD BURTON, president of the Capes, with Mrs. Sidney Kellam, Guy Steele Fairlambe, and Mrs. Frank Dusch.

MRS. BILLINGS RUDDOCK, who with Mr. Ruddock, are owners of the Capes, and who are related to Guy Steele Fairlambe, chats with Langley Land, discussing one of Fairlamb's pictures, at the Cocktail Party and Art Exhibition honoring the artist at the opening of his one-man show held in conjunction with the Boardwalk Art Show.

Bride-Elect Feted At Party

VIRGINIA BEACH—A number of parties have been given in honor of Miss Grace Marie Bamforth and Richard Ellis Garriott who will be married on August 13.

Twenty guests attended a kitchen shower given by Miss Bamforth's friends at Mary Washington College in Fredericksburg.

A luncheon in Richmond at the home of Mrs. William E. Deaton was given by Mrs. Deaton, a cousin of the bride-elect, and Miss Nancy Deaton, who will be a junior bridesmaid. Fifteen guests were present.

Mrs. Harold D. Pugh had a shower for Miss Bamforth at which twenty-five guests attended. Another shower was given by Mrs. Raymond E. Evick to which twenty guests were present.

The Capes was the setting for a bridge-luncheon hosted by Mrs. Ralph W. Hill and Mrs. Charles S. Brown. Eighteen guests attended.

Thirteen guests were present at a luncheon and cabana party given at the Cavalier Beach and Cabana Club by Mrs. Henry C. Todd.

An aunt of the honored guest, Mrs. Fenner A. Satchwell was the hostess to a shower at which thirty guests attended.

Eight couples have been invited to a berakfast which will be given for Miss Bamforth and Mr. Garriott at the home of Mr. and Mrs. Edwin A. Vaughan this Saturday night following a dance at Shrine-Kendive Temple.

Huntington GC

VIRGINIA BEACH—Mrs. Donald L. Edwards has been installed as the new president of the recently formed Huntington Garden Club. The installation ceremony was held July 13 at the home of Mrs. J. R. Hill by installing officer Mrs. August H. Culpepper.

Also elected to serve for 1966-67 were Mrs. Hill, first vice president; Mrs. Ralph L. Clifford, second vice president; Mrs. Ray Grondin, recording secretary; Mrs. William S. Allison, corresponding secretary; and Mrs. Elmo N. Cronk, treasurer.

Recently returning from a tour of the East, which included a stay in Hong Kong, the Gordon E. Johnsons, life long natives of Roanoke, are enjoying their annual Beach vacation. They have been coming to the Beach for many years and are amazed at the constantly rapid progress of the Resort. The Johnsons have enjoyed golfing, the Fairlamb Art Exhibition at the Capes, the Boardwalk Art Show, a night at the Golden Garter, and the weather which has been perfect for swimming and fishing.

LIVELY HAIRDOS
FOR SUMMER FUN
Enjoy summer living without hair care worries. We style your hair for fashion, beauty and summertime fun.
BIRDNECK BEAUTY SALON
BIRDNECK PROFESSIONAL BUILDING
508 BIRDNECK ROAD PHONE 428-1965

Earn More NOW

7% A YEAR interest paid quarterly

Denominations $100, $500, $1,000 for residents of Virginia only

CROWN Finance Corp.
and Subsidiaries
970 E. Little Creek Road

Now making 42th consecutive quarterly interest payment at 7 per cent.

call 583-2381
Total Assets Over $2,000,000
A Prospectus will be furnished upon request.
Name .....
.....
Address .....

(Picture by McLaughlin Studios)

A THINKING MACHINE
Summa Cum Laude

He can add, make change, give receipts, print charge tickets, keep records, store information, and buzz loudly if his change or paper supply runs low. Because of him, we can provide our customers with computer printed statements showing the monthly transactions on their accounts -- AND -- in a separate column -- A RUNNING TOTAL OF ALL TAX DEDUCTIBLE PURCHASES FOR THE YEAR. Ask us about a convenient charge account and "CREDITAX" -- another extra service of Bayside Pharmacy.

CALL 464-1463
Bayside PHARMACY
BAYSIDE SHOPPING CENTER
Pleasure House Road and Shore Drive

LETS TALK FASHION

By ALICE BREWER WHITE

ALISBEE

Along with the heavily beaded, crystal-trimmed and chiffon draped evening gowns, short and long, the most lavish fashions shown on Delmonico's fashion runway in New York during your Alisbee's coverage of the American Designers Series, were the elegant, originally-designed fur fashions. Fur suits, dresses, coats, costumes, stoles and many, many scrumptous fur millinery designs. **Leo Ritter** used silky natural iridescent Russian broadtail for a stunning cocktail suit. Its hiplength jacket closed invisibly at an angle and four angled pockets were edged with brown satin. Front pleats and a single back one eased the slim skirt. **Sarmi** presented a natural beaver overblouse buttoned and bound in teal blue wool over a matching wool dress from his Fall collection. In the Persian Lamb Institute's show a kangaroo-pocket black Persian lamb shortcoat lighted by satin piping and buttons brought raves from the 300 Fashion Press girls! This was typical of the new life Persian lamb is living, going to all the smartest places, often turning up at cocktail parties and the theater. It was designed by **Jack Zimmerman**. A **Victor Joris** fashion pacesetter was a clever Cuddlecoat in corduroy, a new pant suit trimmed with lots and lots of lynx that makes you feel as luxurious as you look. Fur hats will be more popular come the Fall and Winter days. We especially loved **Halston** (of Bergdorf Goodman) glamour leopard brim and his knight-in-armour look of a snowy white mink pillbox with a mink muffler attached which can be worn cuddling the nose or down around the neck. **Sally Victor's** opulant "wrap-up" oversize beret of chinchilla was dandified coat flying out at the back and so-warmly lined in Artic explorers' Grenfell cloth. Another knockout was a tri-color blazer made of individual strips of wine, gold, bright navy leathers which topped a navy kid skirt belted in stripes. The colors, leathers and designs just eye-arresting and so smart to wear.

LEATHER TOPPER—Leather is important for Fall so much that Lilly Dache has created several "smoothies." Brims, too, she features as shown here in an elegant scoop that just begs to be worn!

Leather Bound

Leathers and suedes are turning up in every fashion from dance dresses, to pants suits to motorcycle outfits! Designers are manglamour personified.

ipulating leather as they have in past seasons fur. You'll find leather sewn into stripes, dots and checks and most effective, too. We saw a pants suit designed by **Anne Klein** for **Mallory** combining a chamois suede short coat lined in chamois-and-wine plaid wool with wine turtle neck sweater and gray jersey trousers. And of course, **Bonnie Cashin** who started the leather fashions so many years ago, has a wonderful collection of sports togs. One, a walking suit, for brisk days, has a biege kid

Studio Setting

We all went to the MPO studios in New York (they turn out over sixty prominent advertisers' TV commercials) and had lunch while viewing high key togs for teens and Op art lovers which were made of fabrics by **Bristol** and **Westwood** of Burlington yarns. Quite exciting. We learned that **Jean Campbell** thinks that Pant-Looks - for - the - Girls have never been more inspired and showed one model in a sandwich shirt over a poor boy ribbed leotard and another in girl-type knickers with a mad-striped shirt and worn with **Adler's** "Poor Boy" socks with one knee-hi and the other one an over-knee. The hats, pert and saucy, by **Madcap**. Another "stolen from the boys" look was a mini-coat, a girl-type version of a World War I Army coat! Fall '67 brings classic herringbones and tweeds in no-classic colorings of orange, yellow and green with strictly tailored **Carnaby** jackets with welt seaming and Boy jackets buttoned high. Also many "on target" skimmy dresses created by **Lanz** of Burlington wool yarn in eye-stopping bi-colors scarlet with pink or green with yellow. It's encouraging to see designers creating fashions for fun and wearability for our Younger Set!

The One And Only Lilly

Never a dull moment with **Lilly Dache**! She goes from one field to another—millinery, dresses, lingerie, hose, cosmetics, hair fashions et cetera and now she is collecting art works and sculptures from young artists around the world. She has created a **Lilly Dache** Gallery below her penthouse in her fifty-sixth street building. We had a gala party there with the Fashion Press gals and saw her Fall millinery, too! Twenty years ago **Lilly** "retired" —for a week—and now is forever on the go! We invite you to listen to **Lilly Dache**'s own story over **WKVK** at nine thirty-five tomorrow morning. Friday, for the fun interview she taped with us at **Delmonico's** in New York last week. Dial 1550 for a funtime!

Suzi Dean

Suzi A Winner

VIRGINIA BEACH—Not an award winner, but a winner at all times in the eyes of the viewrs is Suzi Dean, 19-year old daughter of Mr. and Mrs. Joseph W. Dean, living at Courthouse drive in Virginia Beach.

Though Suzi took art classes all during high school at Princess Anne, this talented young lady is mainly self taught. Because her art training has been limited, she does not consider herself a really good artist like those who can paint anything.

She considers art a form of satisfying self-expression and paints mostly children and clowns in a most delightful fashion. She uses oils, and also her hands, by softening effect with her fingers.

Suzi is a medical record clerk at King's Daughters hospital in Norfolk, and one of her paintings is hung in the Children's clinic. Her contribution is a large colorful portrait of three clowns called "Trio". She feels children are more receptive to paintings in a circus theme.

Though she experimented in many mediums, she somehow found herself painting mainly children. Suzi is inspired by many old masters while being an inspiration to others herself. She teaches children painting as a medium of expression and has discovered much can be learned from children's art work. "Children do not always see things the same way an adult will; therefore children's art should be admired and studied for what they paint, not how they paint."

Many of Suzi's paintings were on display at the recent Boardwalk Art Show and sales were brisk. She has also been commissioned to paint by various persons who enjoy owning a Suzi original.

A one-man showing of Suzi's works will be on display sometime in September at the Abel Art Gallery on Virginia Beach boulevard. Quite an accomplishment for a young lady who hasn't had a chance to study art seriously . . .

The Misses Laura and Eugenia Lejeune of Washington, D.C. arrived recently for a visit with their cousin, Miss Ida May Esmond, at her home on Ave. B. North. Various parties have been planned in their honor during their two-week stay in the city.

Mrs. Marshall Taylor (Boice Photo)

TAYLOR—WATSON

The wedding of Miss Katherine Eileen Watson and Marshall Carney Taylor took place Saturday at 11:30 a.m. in Star of the Sea Catholic. Church. The Rev. Edmund Kollar performed the ceremony.

The bride is the daughter of Mr. and Mrs. Frank Watson. The bridegroom is the son of Mrs. Ashby Brooke Taylor, Jr. and the late Mr. Taylor.

The bride was given in marriage by her father. Mrs. Charles H. Ross, Jr. of Winter Park, Florida was her sister's matron of honor. Bridesmaids were the Misses Nancy Dunham of Westport, Connecticut; Judy Howe of Belmont, Massachusetts; Susan Sudduth of Nashville, Tennessee; Jane Nelson of Culpepper, Susan Moseley of Louisville, Kentucky; and Nancy Gifford of Norfolk.

Dr. Ashby Brooke Taylor, III of Philadelphia, Pennsylvania was his brother's best man. Groomsmen were Frederick C. Parker of Arlington, Donald B. Reed of Georgetown, Massachusetts; William A. Paulette of South Hill, William R. Miller, III of Virginia Beach, and John Selden Taylor and Tazewell Gifford Taylor, both brothers of the bridegroom.

A reception was held in the Dobbs House Restaurant, Lake Wright Motor Lodge. After a wedding trip, the couple will live in Charlottesville.

Mrs. Jack P. Stephenson

Stephenson—Mansfield

RICHMOND — The wedding of Miss Sharon Perry Mansfield and Jack Palum Stephenson took place July 16 at 12 noon with a formal ceremony in the First Baptist Church, Richmond. The wedding ceremony was performed by the Rev. Dr. Theodore F. Adams.

The former Miss Mansfield is the daughter of Mrs. Alice Shelby Mansfield of Virginia Beach. The bridegroom's parents are Mr. and Mrs. Fletcher C. Stephenson of Wrightsville Beach, Wilmington, North Carolina.

Given in marriage by Edward Ben Archele, the bride wore a full length lace sheath, trimmed with seed pearls at the scoop neckline and featuring long sleeves and an organza cathedral train. She wore a fingertip veil of silk bridal net falling from a double crown of seed pearls. Her bridal bouquet was a full cascade of white phalenapsis orchids, stephonatis, and miniature ivy.

Matron of honor and only attendant was Mrs. Richard Burroughs of Richmond.

Serving as best man was Richard Burroughs of Richmond, and ushers were Jerry Moore and Lee Justice, both of Richmond.

The wedding reception was held at the Executive Motor Hotel, Richmond.

Following a wedding trip to Niagara Fall, N. Y. and Boston, Massachusetts, the couple will take up residence in Richmond, Virginia.

Garden Club Of Va.

BELL HAVEN—A board of Directors meeting of the Garden Club of Virginia will be held tomorrow, Friday, July 22, at 10 a.m. at "Mount Pleasant", home of Mr. and Mrs. Lucious J. Kellam, Bell Haven, Eastern Shore of Virginia.

The meeting will be followed by lunch at the Kellam home.

Husbands of directors are invited.

Vows Exchanged

Mrs. W. Reese Smith

The marriage of Miss Carolyn Darden Kirkpatrick and William Reese Smith took place Saturday at 4 P.M. in the Eastern Shore Chapel. The Rev. Dr. Peyton Randolph Williams, Rector of Christ and St. Luke's Episcopal Church, Norfolk, performed the ceremony.

The bride is the daughter of Capt. Raleigh Crittenden Kirkpatrick, Jr., USN (Ret), and Mrs. Kirkpatrick. The Bridegroom is the son of Mr. and Mrs. Alva Lee Smith of Norfolk.

The bride was given in marriage by her father. Mrs. James Bernard Mountjoy of Richmond was Matron of Honor. Bridesmaids were Mrs. John Douglas Wall of Vienna, and Miss Nan Pierce Kirkpatrick, both sisters of the bride, Miss Elizabeth Anne Coyner, Miss Elaine Ashby Coyner, and Miss Cary Ambler Carter of Norfolk.

Mr. Smith was best man for his son. Groomsmen were James Brian Donnelly, Basil Dennis Spalding III, Bruce Roy Wilson of New York, N.Y., James Paul Soderquist of Portsmouth, William Knight Forrest and Peter Talman Johnson, both of Norfolk.

A reception was held in the commissioned officers club, Oceana Naval Air Station. After a wedding trip the couple will live in Norfolk.

Charter No. 1111

Report of condition of The First & Merchants National Bank in the State of Virginia, at the close of business on June 30, 1966, published in response to call made by Comptroller of the Currency, under Section 5211, U. S. Revised Statutes

ASSETS		
1. Cash, balances with other banks, and cash items in process of collection		$102,301,164.53
2. United States Government obligations direct and guaranteed		67,310,254.76
3. Obligations of States and political subdivisions		56,589,075.93
5. Other bonds, notes, and debentures		2,500.00
6. Securities purchased under agreements to resell		98,262.50
8. Loans and discounts		318,825,056.07
9. Fixed assets		9,436,448.08
10. Direct lease financing		1,111,364.02
12. Other assets		4,205,070.49
13. TOTAL ASSETS		559,859,196.38
LIABILITIES		
14. Demand deposits of individuals, partnerships, and corporations		216,009,194.77
15. Time and savings deposits of individuals, partnerships, and corporations		189,747,705.38
16. Deposits of United States Government		18,773,037.81
17. Deposits of States and political subdivisions		38,334,501.10
19. Deposits of commercial banks		39,600,618.06
20. Certified and officers' checks, etc.		3,317,043.94
21. TOTAL DEPOSITS	$305,872,101.06	
(a) Total Demand Deposits	$301,342,625.75	
Total demand deposits	$301,342,625.75	
23. Federal funds purchased		2,100,000.00
26. Other Liabilities		8,737,403.90
27. TOTAL LIABILITIES		516,709,504.96
CAPITAL ACCOUNTS		
Common stock—total par value No. shares authorized 1,487,725		14,877,250.00
No. shares outstanding 1,487,725		
29. Surplus		18,872,750.00
30. Undivided profits		9,399,691.42
32. TOTAL CAPITAL ACCOUNTS		43,149,691.42
33. TOTAL LIABILITIES AND CAPITAL ACCOUNTS		559,859,196.38
MEMORANDA		
34. Average of total deposits for the 15 calendar days ending with call date		490,195,900.00
35. Average of total loans for the 15 calendar days ending with call date		320,225,400.00

I, HENRY D. NACHMAN, COMPTROLLER, of the above-named bank do hereby declare that this report of condition is true and correct to the best of my knowledge and belief.

HENRY D. NACHMAN

We, the undersigned directors attest the correctness of this report of condition and declare that it has been examined by us and to the best of our knowledge and belief is true and correct.

EPPA HUNTON, IV
J. GUTHRIE SMITH
JOHN S. DAVENPORT, III
} Directors

FIRST & MERCHANTS NATIONAL BANK

VIRGINIA BEACH BOARD

John Aragona, Albert Lee Bonney, S. Paul Brown, D. H. Burlage, Edward H. Church, Frank W. Cox, E. C. Darling, John V. Fentress, George R. Ferrell, Richard S. Holland, H. A. Holt, Jr., Edwin C. Kellam, Richard B. Kellam, Sidney S. Kellam, James G. Kontopanos, Kermit S. Land, W. W. McClanan, Jr., H. G. Moore, Lloyd A. Murden, Frank D. Tarrall, Jr., Dr. W. L. Taylor, Robert S. Wahab, Jr., Kenneth N. Whitehurst, William L. Whitehurst, Jr.

GRAPHO

HANDWRITING ANALYST

RECENTLY APPEARED ON WAVY TV IS NOW FEATURED NIGHTLY AT THE CAVALIER BEACH & CABANA CLUB

FOR A PERSONAL HANDWRITING ANALYSIS SEND 8 LINES OF YOUR HANDWRITING IN PENCIL ON UNLINED PAPER. ENCLOSE SELF ADDRESSED STAMPED ENVELOPE PLUS $1.00

C/O VIRGINIA BEACH SUN
P. O. BOX 135
VIRGINIA BEACH, VIRGINIA

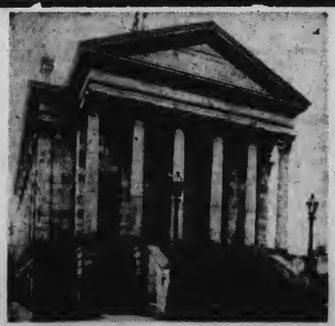

In the 1890's the Custom House was the pride of Norfolk.

. . .Then H. D. Oliver had been serving the community for more than 30 years.

This beautiful building, built in 1850, housed the federal government offices in the city. Norfolk was proud of the building's classic beauty. In those years H. D. Oliver served the community by providing respected and dignified funeral and burial services. Just as the old Custom House has remained a part of Norfolk, so has H. D. Oliver, providing generations of Virginians with detailed handling of all their needs. Modern facilities, including a new home at Virginia Beach and an experienced staff assure you of the finest care.

Harry D. and James B. Oliver

1865–1966 H. D. Oliver Funeral Home
NORFOLK CHAPEL 622-7363 Colonial & Shirley Avenue
VIRGINIA BEACH CHAPEL 428-7050 2200 Laskin Road

Taylor Burgess Hairstyling Salons
VIRGINIA BEACH

There is a great new blonding technique designed to make you look as though you lived in the surf all year round. It's done by blond toning and bleaching the hair on the surface and deeper toning the hair underneath just as the sun might do it.

OUR NORFOLK LOCATION
7500 GRANBY ST., WARDS CORNER — Phone 583-1819
964 LASKIN RD., VIRGINIA BEACH — Phone 428-3191

Rose Hall
SHOPS FOR THE LADIES AND THE'R DAUGHTERS

MONOGRAM!!

We are able to give Monogram Service within one week. Your name or initials in the lettering of your choice on the item you choose.

$1.00 a letter or
.50 a letter if merchandise purchased at Rose Hall

Open Monday and Friday evenings til 9 PM

3133 Va. Beach Blvd. — Va. Beach, Virginia

TWO-RAIL RUSTIC FENCE

Note how gracefully this fence takes the curve. Up and down terrain equally negotiable.

No upkeep required for this long-life fence. The longer it ages the more beautiful it becomes. Easy to install. Full instructions furnished.

ARTISTIC — DURABLE

BILL MACDONALD'S
BIRDNECK ROAD

Virginia Beach Lumber & Supply Co.

"Lumber and Plywood cut to size"

Reputable Contractors and Carpenters

GA 8-2981

OPEN SATURDAYS—ALL DAY

HARDWARE — BUILDING MATERIALS

Better Homes and Gardens Idea Center

Beach Publishing Corp.
Owners Of The
Virginia Beach Sun
Published Every Thursday
And The Virginia Beach News
3108 Pacific Avenue Virginia Beach, Virginia 23451

H. JOSEPH LOWENTHAL, JR. ..... Managing Editor
JACK F. MOORE, JR. ..... News Editor

Entered as second class matter in the post office in Virginia Beach, Va., under the act of March 3, 1879

Subscription rates by mail
Within city—$3.50 per annum. Outside city—$4.25 per annum.

EDITORIALLY SPEAKING

The Recreation Master Plan

Some time ago when the Recreation Master Plan was first made public, we hailed it as one of the finest and most comprehensive studies of the recreational needs of our city ever presented. We still do, and apparently the great majority of people in Virginia Beach agree with us.

The existing and projected recreational areas of Virginia Beach have been the subject of a half dozen public forums. The forums have been held in the area of the city most directly affected by the individual projects. For the most part, the citizens have been most enthusiastic in their acceptance of the master plan, and have even suggested expansion of some projects in highly populated areas. There have been a few complaints, but, at last report, all objections had been smoothed over to the satisfaction of nearly everyone.

Only one major recreation project has met with serious objection, and although we fully understand why, we feel it is a shame something cannot be worked out. The plan called for the extension of the present boardwalk to 64th Street. This was met with angry words, in some cases, even too angry words. The property owners rightfully want to protect their investment, but many objectors were just a shade too snobbish in their objections to suit us. We would like to see this extension of the boardwalk for the day when Virginia Beach will be the major resort on the Atlantic Ocean. However, we, like the recreation folks, bow to the objections.

One ambitious project which has received relatively little publicity and no objection is a project calling for a recreational area in Princess Anne Plaza. It is such a magnificent project that we feel it not only needs acceptance but it also needs firm support for its early completion. The master plan calls for the construction of an area, including a boat ramp, docking facilities, a marina, a restaurant, a recreation building, playgrounds, picnic areas, ball diamonds and even nature trails. This area would be developed in the general vicinity of Cox's Bridge, on South Lynnhaven Road.

It is a wonderful place to build such a facility, since the area is so heavily populated, yet so easily accessible to main roads, including the new toll road. At present, 35,000 citizens of Virginia Beach live in the general area of the Plaza, Malibu and Windsor Woods. The projected population figure for the same area by 1985 is a staggering 140,000. A large recreational area there will make a fine oasis.

In addition, that particular area is soon to be recreation-oriented anyway. A roller skating rink, the first in Virginia Beach in many years is being constructed right at Cox's Bridge, in conjunction with a new shopping center.

The master plan recommendation for the facility in Princess Anne Plaza has met with approval of the residents, but that is not enough. We see such tremendous possibilities for this giant 8-acre area that we urge all interested parties to help get this project off the drawing boards and into actual construction on a high priority basis. We strongly urge the City of Virginia Beach to move ahead with all possible dispatch on this project in particular.

For too long, Virginia Beach has lacked proper and adequate recreational facilities. We are beginning to catch up now with all the new areas opened this summer, but we still have a long way to go. The Master Plan is certainly a giant step in the right direction.

Short Sleeves And Air Conditioning

One Tidewater City has ordered its newest police cars equipped with air conditioning. The city fathers immediately were inundated with complaints from citizens, probably the citizens who do nor have air condtioning in their cars. But these same city fathers stood firm and presented convincing arguments in favor of their move.

Policemen are working in those cars constantly during the summer months, just as they are in the winter. And the cars do have heaters. One argument is that clothing becomes a problem for policemen in the summer. Continual perspiration causes the uniforms to be of service a shorter time. The main argument however is that the expense is justified when a city is able to make its policemen happier. It is hoped they might even stay on the police force, regardless of the low pay, if they can at least be comfortable in the summer time in a car that they must work in.

We do not blatently suggest that the much attire. It is a wonder that many of cars that they be air conditioned, but we do suggest that serious study be given to the pros and cons on the subject in the near future.

One immediate way to help out "Virginia Beach's' finest" we do suggest. Just looking at our policemen during the hot weather we have had recently made us hotter than ever. That long sleeved shirt with sleeves buttoned to the wrists and that necktie are just too much attire. It is a wonder hat many of them do not pass out in the course of duty. It is almost laughable that the poor policeman operating the small open Police Boat must also be so attired. He just looks ridiculous and prabably feels miserable.

We suggest immediate conversion to light weight short sleeved shirts in the summer time. This has already been done in numerous other cities. Virginia Beach is far behind the times in this matter. We are open to all the arguments on both sides of this subject, but we doubt seriously if we can be convinced that our policemen should not be more comfortable while working for us.

It's Football Time (?) Again

The Neptunes are back, and hot as it is, in a few days they will begin whipping a really great football team into shape. There will be a lot of new faces this year, including a former Virginia Beach High School football star.

In their first year in the Continental Football League, the Neps turned in a superior record, and they have all the promise of doing even better this year. Neptunes, but if all the Virginia Beach team. The team is called the **Norfolk** Neptumes, but if all the Virginia Beach fans who attended would not show up this year, the stands would be relatively deserted.

We urge again full support of the Neptunes, both financial and moral. The team deserves it. In addition we again urge Virgimia Beach businessmen to help find part-time jobs for some of the team members, as they did last year.

And again this year, we pledge our full support.

ON THE WRONG FOOT

Did You Try To Buy It In Va. Beach?

The Virginia Beach Jaycees, in conjunction with the inauguration of its new and ambitious program for the year, has come up with a simple and yet most effective idea. It is all part of a project known as "Boost Virginia Beach".

The initiation of this program came Tuesday when Jaycee members attached a sign to the rear of the Virginia Beach City limit sign on Virginia Beach Boulevard. Drivers leaving our city now see a bright sign asking one simple, provocative and though-provoking question . . ."Did you try to buy it in Virginia Beach?"

As far as we are concerned, that is a great sign, asking our citizens whether they tried to buy something or anything before leaving our city to find it. Too often our citizens, who live here and pay taxes here, and even earn a living here, spend their money in another city, thus fattening the economy of that city, not our own. Much as we like our neighbors this does not seem quite fair.

Today we have some of the finest stores anywhere, and the services here are unbeatable. We defy our citizens not to be able to buy in Virginia Beach.

Nice going, Virginia Beach Jaycees. We are with you all the way.

Quite A Smokescreen

A short time ago we visited the Atlantic Ocean resort area of North Carolina. In the still of the evening mammoth mosquitoes came seemingly from everywhere and really did a fine job raising a multitude of itchy welts on all exposed parts of our body and some that were not even exposed.

Very little has been done in that area to control the little flying monsters, and we remembered thankfully the mosquito control here in Virginia Beach. We have watched the smokescreen emitted from the spray trucks gratefully on a quiet summer night. We are pleased with the way the problem is handled in Virginia Beach.

Until recently, then, we have never had any complaint with the people that spread the smokescreen. That changed rapidly and suddenly just the other evening when we were almost involved in a serious four-car collision that would have been the fault of the spray truck driver.

The driver spread the smokey chemicals from the truck along a major north-south artery, already known for its poor safety record. The smokescreen spread completely across the road just as we came around a curve into this dense fog. When the stuff cleared a full minute later, we saw how close to disaster we had come. We were stopped on the edge of a deep ditch inches behind another vehicle. Three other vehicles almost smashed into us while we were halted, as they entered the fog.

This was poor judgment on the part of the truck driver. We suggest more consideration for traffic safety, even though he is performing a great service to the citizens of Virginia Beach.

More Phone Lines, Please

There is absolutely nothing more frustrating to us than a busy signal on the telephone. We know this is one of life's little problems that we must bear, but we do not expect this problem when calling Virginia Beach City Hall or the Virginia Beach Police. Unfortunately, a busy signal is received all too often at those two places.

Where the police station is concerned, the problem could obviously go beyond frustration. It could be tragic if someone absolutely needed to reach the police. Recently the Police Division has added new operators to its staff for efficiency, and this has made a great difference; that is, when the operators can be reached. We suggest serious study of the need for new and additional phone lines.

City Hall is far worse. When we get an open line, it comes as a real shock. Ordinarily we spend a considerable amount of time calling repeatedly until our fingers are tired, before achieving success. We do not believe this should be the case in an already large and still growing city.

We are fortunate that our city officials are always ready to listen to our complaints and problems, but the biggest problem we have now is reaching them by telephone. Again we suggest a comprehensive study of this problem. The obvious solution would seem to be the addition of additional trunk lines. There must be an answer, and we certainly hope something can be done about it in the near future.

You Name It

Once again the Virginia Beach School Board has "chickened out" on the final naming of that new high school on First Colonial Road. It was understood recently the name would be changed, probably to First Colonial High School.

Then the School Board met this week and put the matter off again.

Now the School Board has asked that all interested parties send in name suggestions and has said that the school name will be chosen for sure next month. We certainly hope so or the kids will be attending good old "What's Its Name" High in the fall.

OPEN FORUM

Dear Sir:

Songs should not go unsung or praises unheard for the beautification of colorful flowers that adorn the entrance to the Cavalier Hotel and the Court House. The person who is responsible is none other than our city manager, Russell Hatchett. The writer only found out last week that this person planned and perfected this project. Strangers have feasted their eyes on a city of pride.

Would it be possible (of course) to lay cut a section next year in red, white and blue outlining our American flag? It should be so plain from the air as well as pasing by that one could easily get the pattern. Then, Virginia Beach could reach its zenith.

Sincerely,
Mabel Owen (Mrs. R. H.)

Is it important that an individual wear the distinguishing earmarks of his profession, trade or his avocation? This question has been debated in the minds of many individuals and groups of individuals.

Since education has been my life's work, I'd like to venture this statment, I believe that every truly dedicated educator must always remember that his life's example of living-habits is far more valuable than all his lectures. He is constantly transferring his living-habits into the lives of others by way of his physical, mental and spiritual examples.

Let us check on doctors, lawyers, and ministers. Can a doctor, lawyer or minister command the respect, confidence and faith of his clients or parishioners, if his living habits be of the careless run-of-the-mill pattern?

Do the earmarks of parenthood carry the same load of responsibility and have the same potential in the transfer of living habits?

Dedication to ones task in life, seems to place a stamp of distinction and an air of mastery, on ones personality.

Ed L. Applegate
Box 821, Sta. 2
Va. Beach, Va.
23451

School Board

(Continued from Page 1-A)

the next three years the service will cost $19,000, $38,000, and $57,000.

They also voted unamiously to lease the old Oceana School property from the Federal Government. The school was sold to the government for $350,000 after long use as a high school and then as an elementary school. The contract calls for a five-year lease at $300 a year. The school board had been trying to buy the property back but the government declined to do so. It will be used for storage and maintenance facilities.

J. H. Owens reported to the board that the Headstart program, financed by the federal government was underway in Cooke, Seaboard, Seatack, and Williams elementary schools in Virginia Beach. There are 15 classes of 15 children each and these will cost about $55,290.

The board was also told that the local "Bridging-the-Gap" which will attempt to culturally enrich the children of the poor in the city will cost an estimated $547,000. That money will also come from the government. The program deals mainly with remedial reading programs.

Sailors Visit Virginia Beach

VIRGINIA BEACH — Workers from the Norfolk Jewish Community Center and sailors from a French warship visiting the United States came to Virginia Beach Sunday afternoon for a day on the resort city's beaches.

Mrs. Bessie A. Spandorfer, co-chairman of the JCC's Armed Forces committee and other workers took a bus-load of Navy men from Norfolk to the Hospitality House in Virginia Beach where they changed for the beach.

Last year during a similar journey to the beach, the bus came upon four French sailors trying to get to the beach. "We picked them up and six more at the next corner," Mrs. Spandorfer said. They were with us for all our activities during the rest of their stay here. We invited them back again this year when we heard their ship was in port."

The newly opened Hospitality House, housed in the old Hospital building at 25th Street and Artic Avenue, provides free lockers for servicemen. There they can change clothes without having to pay to get into an already crowded bathhouse.

The JCC brought along the eats for Sunday's trip, and some group or organization will continue to do so each and every Saturday and Sunday until Labor Day. The servicemen, who use the facility can eat at any time as the food is constantly ready and served all day long.

Mrs. Spandorfer said the JCC group made several trips to other beaches before the Hospitality House was opened, such as Dam Neck and Camp Oasis.

She added that such a facility has been needed in the Tidewater area for a long time.

The Hospitality House was also the scene of a party Saturday night when about 50 midshipmen had a cookout. In about two hours more than 200 hamburgers were devoured.

SBA Offers

(Continued from Page 1-A)

seling in management, marketing and technical areas. These and other services are offered by SBA representatives who visit the Chamber of Commerce at regular intervals. Mailhes urges local small businessmen to analyze their individual operations and consider utilizing SBA's counseling services.

The Chamber spokesman also brought out that SBA has recently re-opened their direct and immediate participation loan activities; and that priorities are being given to those loan requests having bank participation.

Mailhes encouraged all interested business owners to contact the Chamber for appointments with the SBA representatives during their next scheduled visit from 10:00 a.m. to 5:00 p.m. on Wed. July 27th.

Buffington New Chairman

VIRGINIA BEACH—J. W. Buffington, who lives at Princess Anne Court House has been elected Chairman of the School Board by that body. He was elected for a one-year period to replace George R. Ferrall who will take a seat on City Council Sept. 1.

George C. Lyon was elected vice-chairman to replace Kenneth L. Jard.

Mrs. Brilhart was re-elected clerk of the board as was Frank W. Cox re-elected deputy clerk.

Four new members of the board attended their first meeting Tuesday. They are Dr. Roy A. Woods, Dr. Charles P. Fletcher, Robert DeFord, Jr., and James L. Kitchen.

DeFord was elected as an alternated board member for the Hampton Roads Educational Television's Board of Trustees.

HS-VS Pilots Jet Solo

VIRGINIA BEACH—On July 7, six previous anti-submarine warfare pilots completed their first solo jet flight in the F9 Cougar, culminating an instrument and familiarization syllabus begun five weeks earlier.

Lieutenants (junior grade) Richard F. Kincanon, Harold E. Perry, Richard R. Pratt, Jr., and Duward K. Strickland were helicopter pilots with Helicopter Anti-Submarine Squadron SEVEN prior to transitioning in jet aircraft. Lieutenants (junior grade) Albert A. Isger and Charles R. Key piloted the Grumman S2F "Tracker" with Air Anti-Submarine Squadrons 36 and 26 respectively before training in jets with Attack Squadron 43.

Disestablishment of Carrier Air Group 58 brought the six, highly motivated pilots to VA-43, adding a new dimension to the already complex task of the instrument squadron. In addition to its primary mission of training pilots in all-weather instrument flying, Attack Squadron 43 will transition fleet pilots to swept wing jets, using the two-place TF-9J. According to squadron commander, Robert W. Schwab, small groups of pilots will continue to be transitioned to jets in preparation for A-6A training in VA-42.

With the solo flight completed, training for the next several weeks will consist of night flying, formation, low level, navigation, and cross country flights.

Upon completion of preliminary training at VA-43, the initial group of six new jet pilots will report to VA-44 in Florida for final training in the A4E Skyhawk. Ultimately, they will be assigned as replacement pilots in A4 jet attack squadrons.

MRS. MARILYN CASTLE of Runnells & Stohl, Inc., a Virginia Beach firm, demonstrates the use of the "talking house" which the firm incorporated into their sales program recently. When a prospective buyer enters each room of the model home, he or she simply presses the button on the sign and a recorded message gives the necessary details.

FARMER SAWYER'S ALL NEW, ALL MODERN

VIRGINIA BEACH GROCERY

724 FIRST COLONIAL ROAD AT HILLTOP

OPEN SUNDAY THRU SAT. 8 A.M. - 10 P. M.

LUTER'S OR FROSTY MORN - SMALL SIZES

Smoked Picnics LB. **49c**

LILLY'S DEEP BROWN

Beans WITH MOLASSES 14-OZ. CAN **10c**

Pipers Take League Title

VIRGINIA BEACH—The Virginia Beach Little League season has come to an end with the Pipers coming out on top.

Scores of the last games played in the major leagues are: Pipers 9, Little Giants 4; Sports 7, Hawks 5; Pipers 10, Sports 0; Cubs 11, Rotarians 5; Pipers 6, Hawks 5; Cubs 12, Sports 5; Cubs 7, Little Giants 2; Rotarians 6, Sports 3; Pipers 10, Rotarians 2; Little Giants 10, Hawks 5; Little Giants 5, Sports 0; and Pipers 3, Cubs 2.

Also: Hawks, 11; Rotarians, 4; Sports, 13; Pipers, 10; Cubs, 1; Hawks, 0; and Little Giants, 12, Rotarians, 3.

End-of-season scores for the Minor Leagues were: Cavalier Garage 4, Barr's Rexall 2; Elks Lodge 3; McCoy Oil 2.

In other Minor League action the scores were: McCoy, 5; Elks, 4; and Barrs, 2; Cavalier, 1.

Major League standings at the end of the season are:

TEAM	WON	LOST
Pipers	12	3
Cubs	11	4
Sports	10	5
Hawks	5	10
Little Giants	5	10
Rotarians	2	13

Minor League standings are:

Elks Lodge 2268	7	1
Cavalier Garage	5	3
Barr's Rexall	2	6
McCoy Oil	2	6

Susan Sellers and "Bo" Richardson are Training Group leaders for Freshmen Orientation at Randolph-Macon Womans College.

LYNELLE R. Bass of Virginia Beach, who won the title of "Miss American Teen-Ager" at Palisades Amusement Park, N. J. last September, is on a special recruiting campaign for the U. S. Army. At Palisades Amusement Park, where the seventh annual "Miss American Teen-Ager" contest is now underway, Lynnell has called upon America's young men to "get on the team in today's new action army." She urged young men throughout the nation too see their local U. S. Army Recruiter for complete details. At the same time, Lynnell urged Americans at home not to forget our boys in the army, particularly those who are fighting for the preservation of democracy in Viet Nam.

Rebs Over Mets, 8-2

VIRGINIA PEACH — In play sponsored by the Virginia Beach Dept. of Parks & Recreation, the Woodstock Rebels defeated the Creeds Mets 8-2. This victory gave the Rebels the championship of the Midget "B" American Division. Both teams ended the season with identical 9-1 records and had to engage in a play-off game to decide the Division champ. A play off tournament between the top two teams in the "B" Midget League (American & National Div.) will be held next week. Other play in the American Division found the County View team downing the Braves 10-6. The Cardinals defeated the Larks 11-8.

The Bulldogs of the Midget "B" National Division captured their championship by handing the Lynnhaven Yankees a 9-7 loss. Rodney Gray led his team in the win by hitting his 5th and 6th home runs of the season. Bill Riley contributed 1 homer in the win. Allen Williams was the winning pitcher with 9 strike outs. The Braves downed the Angels 7-6. Danny Siler went 3 for 3 and his teammates, Carl Knapp & Bobby Dalley combined their pitching efforts to win the contest.

The Midget "A" Division had one game on tap—the Larks downed the Tigers 4-3 knocking the Tigers out of a tie for first place and into a tie for second. Billy Paschal pitched a 3 hit game to gain the victory.

Intermediate League play saw the Eagles defeating Malibu 11-3. The Merchants handed the Sluggers a 19-5 loss. Frank Smith homered and drove in 3 runs. Larry Beasley and Richard Dinkson combined to pitch a two hitter for the winners.

In the Pre-Teen Girls Softball League, the Surfers downed the Gems 20-6. The Raiders handed the Lassies a 11-6 loss. Marylin Murphy homered for the Surfers. The Teennets, in a slugfest, downed the Larks 18-13.

The Teen Girls Softball League saw Greenwich defeat the Puritans 11-5. Sandry Hart had one home run and 3 RBI's for the victors. Barbara Chappell, of the Puritans, had a homer and 3 RBI's. The Bel-Aires blanked the Offbeats 8-0.

In the men's Class "A" league, Walker downed Firestone 21-6. Lynwood Strickland and John Strickland, combined for 7 hits to lead the winners. Dehart defeated Rio's 9-7. Danny Summers homered for the losers. Brown's surprised Seaboard 14-5. Sonny Dickson was perfect at the plate going 4 for 4; including 1 homer and batted in 5 RBI's. Pungo upended Cambric 7-5. for Pungo, Clarence Seanner was 3 for 3 including 2 home runs.

Unlimited League play saw Chesapeake Beach defeating Lithonia 6-3; Thalia blanking ITT 10-0; Kempsville downing London Bridge 11-2 and Pungo Texaco topping Smith & Keene 10-2.

In Duffer League play, the Rebs gained first place as they swept Hoff's Cadillac 23-8 and topped the Benchwarmers 3-2. The Benchwarmers downed White Telephone 6-2, and the Eagles defeated White 10-9. The M-Boys handed Hoff's a 16-7 defeat, but the Eagles downed them 12-7.

In the Church League, the Crusaders edged the Bobcats 3-2 in an extra inning game. Carlton Miles hit a home run to tie the score in the 7th inning. With 2 away and 2 on base, Jim Futrell singled to bring in the winning run. Prince of Peace swept the First United team 26-7. Rhinehart Lighman was outstanding at the plate collecting 4 for 4 at the plate. Plaza Bapt. defeated Scott Foundry 11-8. A home run by Bob Spencer, driving in 3 RBI's was the deciding factor in the game.

In Women's League play, the Travelers swept two as they downed Aragona 20-2 and the Truckers 17-1. In the victories, Vic Clark homered; Shirley Buckner and Ema Lou Pope, each had 3 hits. Overton's defeated Bill's Braves 6-5, but they were stopped by the Courthouse team 7-1. Margaret McMahon won the Braves game with a home run in the 7th with one on bringing the tieing winning runs across the plate.

Too Late to Classify

Counter girl & seamstress wanted for Fort Story Tailor shop. Call 428-1111, ext. 5163.

7 21 1T

FROM TWO STATES

Theatremen Meet At Beach

VIRGINIA BEACH—Members of the Mid-Atlantic Motion Picture Theatre Convention are winding up a three day conference today at the Cavalier Hotel.

Feature speakers for the event included Richard H. Dillworth, vice-president of State-Planters Bank and Thomas F. Regan, chief of the Financial Assistance Division of the Small Business Administration in Richmond.

Marshall H. Fine of Associated Theatres, Cleveland, Ohio, was the keynote speaker at the first business session Wdnesday morning. Fine is the first president of the newly formed nationwide motion picture exhibitor organization, the National Association of Theatre owners.

The three-day conference is a combined meeting of the Maryland Theatre Owners Association, Inc., the Metropolitan Theatre Owners of the District of Columbia, and the Virginia Motion Picture Theatre Association. This is the first time these three associations have met together.

Toastmaster for tonight's banquet will be Harold K. Wilder of Richmond. Special guest speaker for the banquet will be humorist philosopher A. J. Crafts of Richmond. Crafts is skown all along the east coast for his witty speeches that "are a fine desert for any banquet".

During the business meetings members of the three organizations discussed theatre renovations and the latest motion picture products. Co-Chairmen for the convention are J. K. Crockett of Virginia Beach, for the VMPTA, Jack Fruchtman of Baltimore, Md., for the MTOA, and A. Juliam Brylawski for the MTODC. Brylawski is also president of his organization.

Jerome Gordon of Newport News is president of the Virginia group and Douglass Connelle of Elkton, Maryland, is president of the Maryland Exhibitors.

Special events on the docket today include the Presidents' reception and dance which will be held tonight at the Cavrlier Beach and Cabana Club, the Norfolk Tour, and the Golf Tournament at the Cavalier Yacht and Country Club to be held this afternoon.

Events held yesterday included a beach buggy trip, a golf tournament, and a beachcomber shrimparoo at the Cavalier Sunken Garden.

Joanne Ivey, 1461 Watersedge drive and Marjorie Jard, 607 Cavalier Drive, recently attended a two-day segment of the summer pre-college counseling program at East Carolina College.

Spokesman for all three organizations said the meetings have been very productive and that future meetings of the same sort are planned for the future.

New Officers At Galilee

VIRGINIA BEACH—The new officers elected to serve Galilee Episcopal church for 1966-67 for the Vestry have been named. Cdr. Frank Bragg is Sr. Warden with Col. Edward Dillon, Jr. Warden.

Others on the Vestry are George Aldridge, Robert Beasley, Edmund Boice, C. C. Carpenter, Capt. R. S. Crenshaw, Charles Gilliam, Dr. John T. Goode, P. P. Gregg, Douglas Hubard, Hugh Meredith, Sidney Morecock, John I. Oatts, E. Page Preston, Robert S. Reinhardt, Maury Riganto, and L. B. Wales.

H. W. Leeke is treasurer; Mrs. William Gilliam, register; Mrs. P. H. Allen, assistant register; Mrs. Richard W. Barnes, publicity; Mrs. William Reuger, president, Women of the Church; Mrs. P. H. Allen, Altar Guild chairman; L. B. Wales, Church School superintendent; and Dr. John T. Goode, chairman of Ushers.

A BRAND NEW, QUALITY-BUILT 4-DOOR

SEDAN DELIVERED FULLY EQUIPPED FOR

$1497.95

THE 1966 RENAULT DAUPHINE

The Following Extras Are Included In The $1497.95 Delivered Price: ● 4 Wheel Disc Brakes ● 4-Speed Fully Synchronized Transmission ● 12 Mo. - 12,000 Mi. Warranty ● Big 2-Speed Deluxe Heater, Defroster ● Electric Wipers & Washers ● 4-Doors ● Modern Bucket Seats ● Childproof Interior Locks ● Plush Leatherette Interior ● Seat Belts ● Non-Glare Dash ● Plus many Other Extras That Don't Cost Extra!

$95-$31.90
Down Or Month After 1/3 Down

Test Drive The World's Best Selling 4-Door Economy Sedan At America's Largest Renault Dealer

EASTERN AUTO

11th & Granby St. (Va. License 2605) MA 7-7148

OPEN 'TIL 9 P.M. — SATURDAY 'TIL 5:30

PUBLIC NOTICE

To All Citizens

The federal authorities are trying to limit by Federal law your right as a citizen to contract freely with persons of you choice in the sale or rental of property.

The problem is protecting YOU against Federal civil and criminal penalties and harassment by Federal authorities, if any complaint is made that you discriminate (by reason of race or religion) in the sale or rental of living quarters. Unless you have competent witnesses to every transaction, YOU WILL HAVE NO PROTECTION.

A FOOT IN THE DOOR

The proposal as submitted to Congress applies to every home, apartment, room in a home, and residential land.

Now, because of public outcry, it has been amended by the Judiciary Committee of the House of Representatives to exempt owners of 4 units or less, but only **if they live on the premises**. However, if you as a home owner desire to exercise your freedom of choice in renting or selling, you may not be able to engage the services of a broker because the law would prevent his executing an agreement with you if it reflects any preference on your part.

A PRINCIPLE IS AT STAKE

Is the owner of a 5-unit (or more) property entitled to **less** protection from Federal harassment than the owner of 4 units, or 3, or 2, or 1—your own home?

Is a 5-unit building to be labeled as interstate commerce (and thus subject to Federal regulation)? If so, how long before the 4-unit, 3, 2, or your own home will be added?

If it is constitutional to restrict **your** freedom of contract in the sale or rental of 5 units, what is to prevent its being applied to your own home?

DON'T BE FOOLED

This is the "foot in the door"—the camel's nose under the tent! It would subject each citizen affected to:

1. Denial of freedom of choice in sale or rental.
2. Expense of defending against complaints filed with a "Federal Fair Housing Board," with powers similar to the National Labor Relations Board.
3. Expense of defending against the U. S. Attorney General in action filed on behalf of the Federal Government.
4. Expense of defending against complaints filed in Federal District Court.
5. Proving himself INNOCENT of THOUGHTS which the bill would make unlawful.

WHAT TO DO:

WRITE TODAY to your Representative in Congress and to both your U. S. Senators. Tell them what you think. **Title IV** of H. R. 14765 (in the Senate S. 3296) **in whatever form it appears**, denies freedom of choice **by Federal law**. By attempting to protect some citizens it endangers the rights of ALL citizens. Don't let this "foot in the door" legislation fool you! WRITE TODAY! NOW!

THIS MESSAGE SPONSORED BY

VIRGINIA BEACH BOARD OF REALTORS, INC.

2407 C PACIFIC AVENUE

VIRGINIA BEACH, VIRGINIA

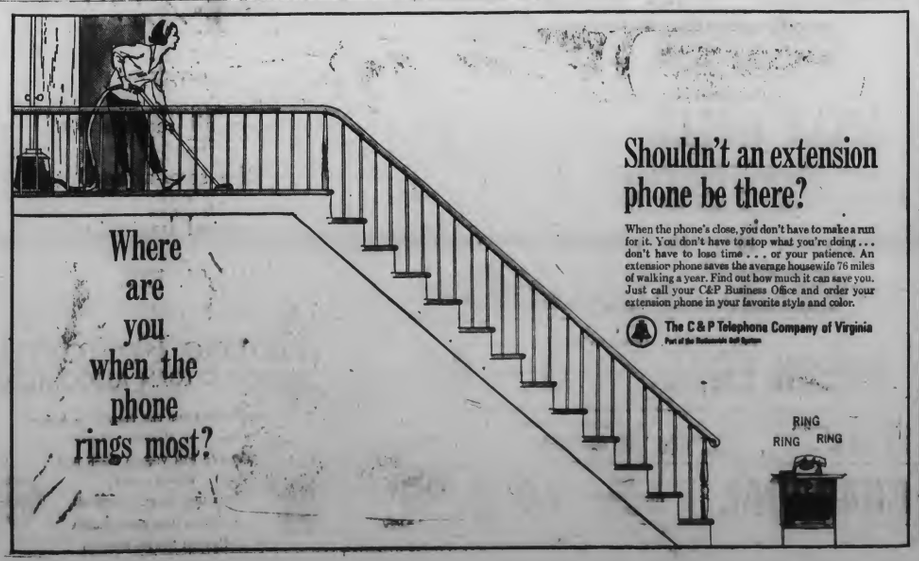

• LEGAL NOTICES

NOTICE

On July 18, 1966, an application was filed with the Federal Communications Commission in Washington, D.C. for the assignment of the broadcast license of radio station WKVK, operating on 1550 kilocycles in Virginia Beach, Virginia. The proposed assignor is Atlantic Communications Corporation, the officers, directors and shareholders of which are: C. Braxton Valentine, President, Director and 50% shareholder; Arthur W. Arundel, Vice-President, Director and 50% shareholder; Anita L. Altobello, Secretary-Treasurer and Director.

The proposed assignee is Sea Broadcasting Corporation, the officers, directors and shareholders of which are: Sidney S. Kellam, President, Treasurer and Director; James P. Coates, Vice-President and Director; Floyd E. Kellam, Jr., Secretary and Director; Hoyt W. Capps, Director; Andre Evans, Director; Warren Hull, Director; H. A. Holt, Jr., Director; Beach Motel Corporation 30% shareholder; Beach Publishing Corporation 30% shareholder; Beachland, Inc., 30% shareholder; James P. Coates Enterprises, Inc., 10% shareholder. A copy of the application is on file for public inspection at the main studio of Station WKVK, 36 Plaza Mall, Virginia Beach, Virginia.

7 21 3T

NOTICE

This is to notify the public that the undersigned, trading as **Tom's Donut Kitchen** will within ten days after publication of this notice apply to the Virginia State Alcoholic Beverage Control Board for a license to sell beer for off and on premises consumption.

HOWARD TOM ROSE
T/A Tom's Donut Kitchen
18th St. and Atlantic Ave.
Virginia Beach, Va.

7 21 1T

Goucher College has awarded an AB degree to Miss Lynne H. Church of Virginia Beach.

Obituaries

MISS MARY R. KELLAM of Belle Haven, former principal of W. T. Cooke school, Va. Beach, died last week at the home of her sisters in Machipongo.

She was the daughter of Francis E. and Mrs. Mary Ellen Boone Kellam and was a native of Belle Haven.

She is survived by two sisters, Mrs. Frederick F. Buchanan and Miss Margaret Kellam of Machipongo.

Burial was held in Belle Haven Cemetery.

• • •

VIRGIL KNIGHTON, of 1406 Horner St., Elizabeth City, N.C. died recently.

He was the son of the late Ida Cooke Knighton and a native of West Virginia. An employee of the Norfolk Shipbuilding and Drydock Co., he was 60 years old.

He is survived by four sisters: Mrs. Jessie J. Bateman of Virginia Beach, Mrs. Leoda Anderson of Chicago, Ill., Mrs. Virginia Washton, of Coral Gables, Fla., and Mrs. Betty Slad of New York; and one brother, G. E. Knighton of Norfolk.

He was a member of the Baptist Church and the Pasquotank Eighth Order of Red Men.

Funeral services were conducted at Forest Lawn Cemetery by the Rev. Charles Jones, pastor of Kempsville Baptist Church.

Plaza Civic League Meets

VIRGINIA BEACH — The Princess Anne Plaza Civic League, at its regular monthly meeting held at the Plaza School on July 5th, initiated several new activities. Some of these were the preparation of a park area in the community, authorization of the purchase of a gift for the Windsor Woods Library, plans for an expanded newsletter to include news of church, Boy Scouts, Little League, school, etc., activities monthly.

Co-Chairmen of the standing committees for this year will be as follows: Community Improvement and Beautification Committee: Ed Porter and Bill Thomas; Newsletter: Charlotte Flagg, Mrs. George Reich and Ed Daley; Schools: Marge Reynolds and Judy Scanlon; Ways and Means: Bob Haupt and Jim Augustin; Social: Mrs. Elliot Pearson and Leroy Wesley; Membership: Bill Hobeck; Publicity: Marge Reynolds and Mr. and Mrs. William Carr; Program: Peggy Logan and C. G. Cleveland; Youth: Mrs. Charlie Boyd and Jess Dugan; Patriotism: Jim Gibbs and Mrs. Angela Coffield; Zoning: Ed Daley and Bob Logan.

The August meeting of the League will be in the form of a picnic to be held at the Little Island City Park south of Sandbridge on August 6th at 5:00 p.m. Each person should bring food and drink for his own group. All residents of the Plaza are invited, whether or not you are currently a member of the Civic League.

Kickball Results

VIRGINIA BEACH — The City-Wide Kickball Tournament sponsored by the Summer Playground finished Tuesday, July 12th at Lynnhaven Elementary School under hot skies. The winner, Arrowhead, survived a regional playoff to meet Thoroughgood in the semi-finals and winning. Virginia Beach Jr. High School, another regional winner, met and defeated Malibu in their semi-finals match.

Arrowhead defeated Va. Beach Jr. by 4-1 to win the championship. 20 playgrounds (with approx. 210 boys) participated in the tournament.

The champs and runner-ups appear below:

Arrowhead: Winner— Bill Rosenthal, Jan Patterson, Bob Counter, Don Hauck, Ed Cooper, Bob Taylor, Tom Davis, Gary Lamm, Kent McLemore, Richard Mackey, Fred Gadbaw, Mike Redman.

Va. Beach Jr. High: Runner-up- Bobby Taliaferro, Kem Taliaferro, Pat Bishop, Jim English, Frank Malbon, Jerry Spain, Danny Dembrowski, Wayne McClanan, Bryan Murden, Marc Foiles, Woody McDowell, David Nelen, Waylard Merriether.

A&P

SELF-SERVICE, PRE-PACKAGED MEATS CAN BE A PROBLEM!

You can see the top side of the meat but not the bottom.
So you wonder.
The steak looks good, but is the bottom all bone and fat?

It's a problem...a problem we've given a lot of thought.
We think we have the answer.
We have a policy.
We put the best side down.
The side you don't see is guaranteed to be equal to or better than the side you can see.

Simple? as ABC.
Effective? No more gamble.
Fair and square? Sure because "We Care."

Is this a good reason for shopping A&P? It's one of many.

COPYRIGHT © 1966, THE GREAT ATLANTIC & PACIFIC TEA CO., INC.

"Super-Right" Quality Meats!

"SUPER-RIGHT" QUALITY BONELESS TOP
ROUND STEAK Lb. 87c

If the recipe calls for round steak, make it "Super-Right" Quality Round Steak! This steak is cut from grain fed Western Beef that just naturally has more of what you like: more good tasting meat! You'll get top value for your money too. Enjoy some tonight!

BONELESS ROUND ROAST "SUPER-RIGHT" lb. 87c
BONELESS RUMP ROAST "SUPER-RIGHT" lb. 83c
SIRLOIN TIP ROAST BONELESS "SUPER-RIGHT" lb. 83c

BACON Beale's Smoked By the Piece Lb. 49c
FRANKS McSweeney All Meat 1-Lb. Pkg. 59c
PORK LOINS "Super-Right" 9 to 11 Chops in Each Pkg. Lb. 79c

Fresh Pionies	4 to 6 Lbs. Avg.	Lb.	47c
Fryer Leg	Quarters Fresh	Lb.	43c
Fryer Breast	Qtrs. Fresh	Lb.	47c
Fryer Breast	Frozen	Lb.	49c
Chicken Livers	Fresh	Lb.	59c
Turkey Breast	4 to 5 Lb. Avg.	Lb.	89c
Chunk Bologna	By The Piece	Lb.	49c
Liverwurst	"Super-Right" By The Piece	Lb.	49c
Fresh Sausage	"Super-Right"	1-Lb. Roll	57c
Lunch Meats	"Super-Right" 8 Varieties	3 6 oz. Pkgs.	95c

LAMB SALE!
LEG O'LAMB Whole or Butt Half Lb. 69c

RIB CHOPS Lamb	lb.	99c
LOIN CHOPS	lb.	1.29
LAMB BREAST Bone In	lb.	15c
SHOULDER CHOPS	lb.	65c
SHOULDER ROASTS	lb.	45c

"SUPER-RIGHT" QUALITY 16 to 18 LB. AVG.
SMOKED HAMS

SHANK PORTION (Some Slices Removed)	BUTT PORTION (Some Slices Removed)	WHOLE or EITHER HALF (No Slices Removed)
Lb. 37c	LB. 47c	LB. 49c

SMOKED HAM CENTER SLICES Lb. 89c

Fine Grocery Features!

MIXED PEAS	A&P ... GRADE "A"	8½ OZ. CAN	YOUR CHOICE Ea 10¢
TOMATOES	IOWA ... REALLY FINE	16-OZ. CAN	
POTATOES	BLUE LABEL ... MASHED	3-OZ. CAN	
PORK & BEANS	CAMPBELL'S	9-OZ. CAN	
SPAGHETTI	& TOMATO SAUCE AMERICAN BELLE	15½-OZ. CAN	
GREEN BEANS	IOWA ... CUT	15½-OZ. CAN	
SLICED BEETS	A&P ... GRADE "A"	8¼-OZ. CAN	
TURNIP GREENS	BRERWINE	15-OZ. CAN	
COLLARD GREENS	BRERWINE	15-OZ. CAN	
MUSTARD GREENS	BRERWINE	15-OZ. CANS	
CHOPPED KALE	BRERWINE	15-OZ. CAN	
TOMATO JUICE	LIBBY	13½-OZ. CAN	
TOMATO SAUCE	DEL-MONTE	8-OZ. CAN	
BLACKEYE PEAS	AMERICAN BEAUTY	15-OZ. CAN	

BIG SAVINGS

PRESERVES	SULTANA STRAWBERRY	2 lb., 8 oz.	98c
RICE KRISPIES	KELLOGG'S SPECIAL!	10-oz. Pkg.	37c
INSTANT COFFEE	A&P NONE FINER!	10-oz. Jar	$1.09
A&P COFFEE	VACUUM PACK SPECIAL LOW PRICE!	2-lb. Can	$1.39
CANDY BARS	HERSHEY 7 VARIETIES	10 5c Size	39c
TOILET TISSUE	ANGEL SOFT	10 500 Sheet Rolls	89c
Macaroni & Cheese	DINNER ANN PAGE	2 7¼-oz. Pkgs.	37c
PECAN PIES	KEATHLEY PERFECT FOR LUNCHES	12 Pies 18-Oz. Pkg.	49c

THESE PRICES EFFECTIVE THRU JULY 23 IN VIRGINIA BEACH & VICINITY

Fresh Fruits and Vegetables!

RED PLUMS SANTA ROSA POUND 29c
NECTARINES SWEET, JUICY POUND 29c
SEEDLESS GRAPES LB. 25c
LARGE JUICY LIMES DOZ. 39c
LARGE SIZE PINEAPPLES EA. 49c
FRESH GREEN PEPPERS 3 FOR 25c

Jane Parker Baked Foods!

SPECIAL! DELICIOUS LEMON ROLLS (13-oz.) OR
JELLY ROLLS "SAVE 35c" 3 11-oz. Pkgs. $1.00

WHOLE WHEAT BREAD "SAVE 11c" 2 1-Lb. Loaves 39c
DELICIOUS DUTCH APPLE PIE 1 Lb., 8 Oz. Pie "SAVE 6c" 49c
SPECIAL! ALL VARIETIES JANE PARKER CUP CAKES "Save 11c" 10 Pkgs. of 3's 89c
SPECIAL! RAISIN PIE 1 Lb., 8 Oz. Pie "SAVE 6c" 43c

Fine Quality Dairy Values!

SUNNYBROOK ... GRADE "A" SMALL
FRESH EGGS 3 Doz. 89c

ALL FLAVORS ... MARVEL ICE MILK ½ Gallon Carton 49c
ALL FLAVORS ... MARVEL ICE CREAM ½ Gallon Carton 69c

CHARCOAL A&P HARDWOOD BRIQUETS 20-Lb. Bag 99c

NOTICE
Office Hours:
Daily 9 A.M. to 6
CLOSED SATURDAY

REPAIRS While YOU WAIT

NO APPOINTMENT NECESSARY
Phone 622-4575

Standard UNITED Dental Corp. DENTISTS
Granby at Main St.
ESTABLISHED IN VA. 1927

IT'S COMING ????

4½%
dividend
on all savings for
the semi-annual
period beginning
July 1, 1966.
anticipated rate per annum

Home Federal
SAVINGS & LOAN ASSOCIATION

Home Office: Bank and Brambleton Avenue
Norfolk
Branches: 5524 Virginia Beach Blvd.
Thomas Corner
2011 High Street, Portsmouth
444 North Main Street, Suffolk
Bennett Place—Hampton

Virginia Beach Sun

VIRGINIA BEACH, VIRGINIA, THURSDAY, JULY 21, 1966

SECTION B

DORIS PADRICK'S

VIEW of VIRGINIA BEACH

(Copyright, 1966 — Doris Padrick)

What are you doing about your financial future and security? High school graduates who "played" through those important years. . . working young people stuck in uninteresting jobs with no chance for advancement. . .mothers who'd like (or need) to add to the family income. . . are you bemoaning your fate? Those of you with any "get up and go" about you can find the answer right in your own back yard, figuratively speaking.

Visit the recently opened Princess Anne Business College at 3707 Virginia Beach Blvd., between Malibu and Princess Anne Plaza. A division of Norfolk College, which has been providing business education for over 30 years, the Princess Anne College opened its doors to interested students on July 5. Its modern office classrooms are completely airconditioned and spacious, and three highly trained teachers give individual help to students.

Jack D. Anderson, quiet and business-like, is the registrar. He instructs the accounting class and all business management and administration. He has a BS from Maryland, and his Masters in Financial Management was earned at George Washington University.

Speedwriting, Gregg shorthand, business English and spelling is taught by Mrs. Sandra Minnesang who has a BA in English and has been teaching for three years. She majored in English at California State College in Long Beach with a minor in education.

A graduate of the Miami University of Ohio is Mrs. Joanne Stryer who still looks like a high school girl. She is in charge of the typing classes and instructs students in the efficient operation of modern business machines.

With business booming and the shortage of good office personnel often the difference between profit and loss, between success and failure, it behooves the ambitious person to investigate the opportunities offered by Princess Anne Business College.

All phases of business education are or soon will be offered at this college. Right now classes are small and pupils get special help. Whether it is a mere brush-up on a nearly forgotten skill or the desire to delve deeply into the workings of business, the chance to become a capable person in your own right is here.

Day and night classes are offered. Day classes begin at 8 a.m. through 1:40 p.m. five days a week; night classes are held on Monday and Thursdays from 6:15 to 9:30 p.m.

Various forms of business are offered and certificates and diplomas may be earned by those completing their planned course of study, and employment opportunities for graduates are unlimited.

"We always have more calls for capable workers than we can supply. All phases of business are wide-open to those who prepare themselves for today's business needs," emphasized Mr. Anderson.

Tuition charges are set up in relation to the course or courses offered. Those taking diploma courses may take up to two years to complete while financial arrangements may be made to space payments over a period of time. And part-time jobs may be found to help defray the costs of this important education.

Do you hear "opportunity knocking"? Open the door at 3707 Virginia Beach Blvd., or make that all important phone call today. Dail 340-0222.

MRS. MINNESANG operates the tape-recorder while new student, Betty Donahoe, begins her lesson in Speed-writing. . .

SUE PRICE'S oils are outstanding in simplicity of titles and shadowy subdued colors. She has won many prizes and is one of Virginia Beach's most popular local artists. Here we see two "long-haired" gentlemen admiring her work. (Photo by Cassandra)

SERVING VIRGINIA BEACH RESIDENTS SINCE 1937

under same management

CALL 428-1525

ATLANTIC

CLEANERS & LAUNDRY

207 21st ST • BAYSIDE • 31 and PACIFIC

God Is Alive: Kreymer

By Thomas Duncan

VIRGINIA BEACH—According to Oceana Naval Air Station's new Episcopal Chaplain, Lt. Cmdr. Donald N. Kreymer, God is not dead, some theologians notwithstanding, and education is playing a key role in bringing about a unity in people's ways of worshiping God.

The views were expressed by Chaplain Kreymer in an interview upon his arrival at the station.

"It's obvious," commented the chaplain, "that I wouldn't be doing the work that I'm doing if I believed there had been a God and he was dead."

The chaplain then pointed out that the proponents of what he calls the God is Dead "publicity flurry," are all professors, none of whom has ever been a clergyman who has served an appreciable amount of time in a parish situation.

Chaplain Kreymer cited the "deadists" further of attempting to make their theology match their convenience.

"Naturally, if I believed God were dead, I might laugh and say 'Hoorah! I no longer have any moral obligations. Now that He is dead, he can no longer enforce His obligations," continued the 43 year old Episcopal priest.

When asked about the history of the movement which was cradled at Georgia's Emory University, Chaplain Kreymer said in his studies of some of the writings of the young professors who have been publicly acclaimed as religious leaders in this connection, he had found no new evidence presented.

These are old, ancient heresies that have been with us for almost two thousand years, he noted. "There's nothing new or startling in what they have to say. They've discovered no new evidence of any sort."

On the subject of the ecumenical leanings of many churches today, Chaplain Kreymer pointed out that many of the differences which divide Christian denominations today are not theological, and therefore, are pliable in an effort to create unity in the church.

These matters, he said, "are not matters of theology at all, but are matters of sociology, are matters of local custom, or are historical matters."

He pointed out that historical grievances and wrongs which divided people and made them angry at one time in history are past now, and therefore should not divide Christians.

Kreymer then mentioned that a higher level of education today is playing a key role in an awakening of the real role of the church.

"There has been a growing appreciation over the past fifty years," philosophized Chaplain Kreymer, "among American Protestantism that the church was

Lt. Cmdr. Kreymer

something invented byGod—that it was not the human reaction to the coming of Jesus Christ or people reading their Bibles and deciding it was a good thing to organize a church."

"Due to the higher education, " he went on, "people read history and found that people didn't read their Bibles and decide to join the church, but that the church was in existance 350 years prior to anything we would know as a Bible.

"So then," pointed out the chaplain, "though a higher degree of education, knowledge of church history, and a consequent change in theology, people now tend to value the church a little more highly than they used to on the average years ago."

Chaplain Kreymer reported to Oceana Naval Air Station at Virginia Beach, Va. from duty as the staff chaplain at Service Squadron 4 in Norfolk. Upon reporting to the master jet base, he began the first tour of shore duty he has ever had.

Although, Chaplain Kreymer has been in the chaplain's corps for only three and a half years, he served in the Navy during World War II, flying TBM "Avengers," F-4F "Wildcats," and F-6F "Hellcats". He left the Navy, however, following the war, and returned to school at the University of Iowa.

Kreymer had begun his education in the field of engineering prior to joining the Navy, but when he returned, he changed his major to liberal arts, and graduated in 1947.

Attending seminary at Seabury-Western Theological Seminary in Evanston, Ill., he took summer courses at his alma mater and at Yale University before gaining a bachelor of Divinity degree in 1950.

Serving in three situations as a parish priest, it was not until 1963 that he re-entered the Navy, still wearing his wings of the Naval Aviator, but with crosses above the stripes on his sleeves.

Upon reporting to Oceana, Chaplain Kreymer was assigned the duties of Chaplain in charge of the church school, division officer of chapel personnel, and a part in the regular chapel program. In addition, he has set up an Episcopal Communion service for members of his faith serving at Oceana.

In talking about his plans for the job which lies ahead, Chaplain Kreymer says he needs the full support of the laymen for whom the chapel is intended. Current needs, he said, are for at least five male and female teachers for the Sunday School. Other help is needed in the clerical department of the Sunday School as a secretary and a superintendent.

"Once we have increased the church school staff, " commented Chaplain Kreymer, "we can begin thinking of ways to increase the attendance of the Church School."

Chaplain Kreymer resides with his wife, the former Mary Elizabeth Peck of Decorah, Iowa, at Virginia Beach. They have three children Arthur, 17; Anne, 15; and Robert, 10.

Later Dove Season Set

RICHMOND—A split dove season totaling 70 half days and beginning somewhat later than last year was selected by the Virginia Commission of Game and Inland Fisheries, from the framework handed down by the U. S. Fish and Wildlife Service, according to Commission Executive Director Chester F. Phelps. The first half of the split dove season was set to open September 17 and close November 5. The second half would extend from December 19 through January 7.

The bag limit for the 1966-67 season will again be 12 birds per day with a possession limit of 24, the maximum permitted by the framework. As usual, shooting will be limited to the period from 12 noon, standard time, until sunset each day.

The framework for states in the Eastern Dove Management Unit permitted a season totaling 70 half days between the outside dates of September 1 and January 15. This season could be split into 2 or 3 segments with no loss in the number of shooting days. The later opening date was selected to more nearly coincide with agricultural harvest practices which concentrate the birds and to lessen the possibility of shooting birds with young in the nest.

A rail and gallinule season beginning September 9 (Friday) and extending through November 17 was selected to coincide with predicted high tides occurring at the beginning and end of this period. A daily limit of 15 and a possession limit of 30 for all species combined was established.

Woodcock season was set to open November 21 and close January 9 with a bag limit of 5 daily and 10 in possession. Snipe season will also be open during this period with a daily bag limit of 8 and a possession limit of 16.

Jackson's Best In Show

VIRGINIA BEACH — Best-in-Show has been awarded to A. B. Jackson, Norfolk artist, for his oil "Veronica's Veil" in the 11th annual Boardwalk Art Show here. Depicting the head of Christ, Jackson painted the religious art piece for an exhibit in Detroit in 1965.

On a suggestion made by Jackson last year, the Best in Show will become a part of the Show's permanent collection, and "Veronica's Veil" is the first so honored.

Judging was completed last Saturday by Norman Kent, managing editor of American Artist, and Chicago artist Richard A. Florsheim.

First place award winners included "Girl with Madolin" by Jean Craig Jones of Hampton in the category of oils, acrylics and gouache; "City Fog" by Alfred Tislin of Menominee Falls, Wis., watercolors; Eternal Eve" by Nelson Oestreich of Wilmington, Pa., mixed media; "Fish" by G. Robert Alexander of Tallmadge, Ohio, prints; "Seafoam with Piton" by Allen Jones, drawings; "Blue Channel Crab" by William Langston of Norfolk, sculpture; and "Bird Bath" by Stanley Walters of Silver Spring, Md., ceramics.

Jackson won the top prize of $1,000, the sculpture first prize was $150, and other first prizes were $100 each.

According to Mrs. C. R. Masterson, general chairman of the Art Association which sponsored the show, and to Mrs. Florence Turner, publicity chairman, the artist earned more than $10,000.

With hostesses from all the garden clubs and a well organized press tent, information booth and refreshment bar, it was the best planned and best produced show of them all.

KATHLEEN CARSON, "Miss Virginia Beach", and recent first runner-up in the "Miss Virginia" contest, comes from a talented family. Here Edward G. Carson, her father, is a pioneer contributor to the Art Show. With them are Mrs. Carson, sisters, Cynthia and Becky and little brother, Kathy's waist-length raven hair was tossed from the famous bun, and her swim suit was a green-blue flowered print with modest insets of green fishnet. It's easy to see why she placed first in the swimsuit

NAVY WIVES, Mrs. "Sandy" Johnson and Mrs. Donna Cameron, whose husbands are stationed at Oceana, enjoy the Boardwalk Art Show, and are appropriately dressed in swim suits. Their children Diana and Janie (Cameron) and Rainna (Johnson), the baby Jimmy Cameron are among the many children who absorbed the sand and sunshine along with art. These young mothers wished their first names used, for they stated, "We want our husbands to see just how busy we've been."

(Photo by Cassandra)

THE RAINS CAME and so did the people who wanted to see the Boardwalk Art Show. It rained most of the day Friday, but intrepid art lovers continued to walk up and down the Boardwalk to pick out their favorite art form and marvel over it. This has been the biggest art show on record, as far as visitors are concerned. (Sun Photo by Moore)

MAYOR DUSCH crowns Miss Holland, Queen Lotus XII at the Coronation Dance held at the beginning of Lotus Festival Week.

Queen Lotus XII Crowned

Text and Photos By Douglas Barnes

VIRGINIA BEACH — Few were dancing as Don Glasser's orchestra played soft dance music in the Cavalier Beach and Cabana Club's ballroom last Wednesday evening (July 13), but anticipation was in the air—for it was the night for the crowning of Queen Lotus XII.

Seventeen young ladies, each in white elbow-length gloves, and adjusting her large bouquet of a green lotus leaf centered with a lotus blossom, were lovely to behold. Her escort either grinned with pride or nervously awaited the beginning of the grand march, after which the announcement of the naming of the queen would be made and Brenda Hope Carroll, her reign complete, would relinquish her jeweled crown.

Tiny Melinda Sue Marx, daughter of Mr. and Mrs. Peter B. Marx, and James Frederick Butt, small son of Mr. and Mrs. H. F. Butt, Jr., dressed, respectively, in white ruffled organdy and white satin suit, were trainbearers to Miss Carroll. She paused beneath an archway of white latticework garlanded with roses before the Honorable William P. Kellam, M.C, who introduced her. He first welcomed everyone present, and gave a brief history of the Lotus which is blooming along Tabernacle Creek, and the scarcity of which has brought the determination of the Cape Henry Woman's Club to preserve its natural habitat.

Miss Carroll circled the room and took her stand on the rostrum. Each of the contestants with her formally outfitted escort, was presented to the seated crowd, circled the room then took her place in the long line before the rostrum.

Senator Kellam asked for the sealed envelope which proclaimed Miss Cathy Holland, daughter of Mr. and Mrs. B. E. Holland of Westwood Lane, as the new Queen. Miss Rosemary Baer, sponsored by Court Stella Maris 1881, Catholic Daughters of America was the first runner-up.

Mayor Frank Dusch took the glittering crown from the head of Miss Carroll, and placed it on Miss Holland, a 16-year old Cox High School student, who was sponsored by the Thoroughgood Garden Club.

The first dance, after the entire entourage had marched around the ballroom, followed Queen Lotus Twelfth in dancing to "My Wonderful One." Mayor Dusch had the first dance with the new queen.

The president of the Cape Henry Woman's Club, Mrs. B. Noel Fallwell, stated that during the 1955 Lotus Festival, the club had dedicated the Lotus Gardens as a living memorial "to our forefathers who landed at Cape Henry; and for the recreation and education of Virginia Beach and Tidewater citizens."

Each year, the club gives two teaching and one nursing scholarships to graduating students of the Beach high schools. The Virginia Dep. of Conservation and Economic Development is co-sponsor with Cape Henry Woman's Club, of this yearly event.

MELINDA SUE MARX AND JAMES FREDERICK BUTT carefully carry the train of Brenda Hope Carroll' (Queen Lotus XI) gown as she paraded before the crowd gathered at the Cavalier Beach Club just before she relinquished her crown to Cathy Holland, this year's queen.

EXHIBITING FOR THE FIRST TIME was Robert J. Hitt, Jr., age 21. He is a rising junior at Old Dominion College.

TAN SON NHUT, VIETNAM—Major General Walter E. Lotz, Jr., assistant chief of staff for Military Assistance Command, Vietnam, (left) and Lieutenant General Jean Engler, deputy commanding general of the U. S. Army Vietnam, pins star to the collar of Brigadier General Robert D. Terry, USARV Signal Officer. General Terry received his star at a brief ceremony in General Engler's office, Friday. General Terry arrived in Vietnam in January as special assistant to General Engler and became commander of the 1st Signal Brigade and USARV Signal officer in April. General Terry is expected to stay in his present assignment until January. His wife, Magnolia, and their children Lee, Kim and Sandra live at 500 Chesopeian Trail Street, Virginia Beach. (U. S. Army Photo)

Match Race This Saturday

VIRGINIA BEACH—This Saturday night will see one of the greatest match races of all times at the Virginia Beach Dragway.

Strip promoter Jack DeLong says the three top names in dragging will be there.

The three top men are Tommy Grove from Oakland, Calif. in his No. 1 Ford, a fastback Mustang. Ronnie Sox of Burlington, N. C. in his No. 1 Plymouth, a factory-backed Barracuda, and Malcolm "D.C. Lip" Durham from the nation's capital in his No. 1 Chevy, a Corvair.

All three cars are fuel injected compact models and have a total of 1800 horsepower.

DeLong says that "Never before in the history of drag racing have these three top dragsters been on the same strip on the same evening, all competing for the big prize."

Ronnie Sox is coming in to "get" Tommy Grove and Malcolm Durham is coming to get both of them.

Last week, Grove said "The Virginia Beach Dragway has better traction than any strip in the United States. In fact, I got the best "bite" there that I have ever experienced."

"I'm out to win this big one," Grove went on. "I've recently 'put down' 'Seaton's Shaker' and also Houston Platt, and his 'Dixie Twister' and on Saturday night I plan to add Ronnie Sox and the 'D.C. Lip' to the list."

Durham, also known in racing circles as "The Greatest" is the only Negro super stock driver on the east coast. The little Corvair sports 427 cubic inch engine, weighs approximately 2,000 and has been clocked at 160 m.p.h. It's called "Strip Blazer IV".

"The Baccarude", carrying the traditional Sox-Martin red, white and blue colors, is one of the quickest stock-bodied cars with an injected engine in the country.

It supplants the Plymouth Belvedere modified wheelbase A/FX car that won 67 out of 90 races driven by 27-year-old Ronnie Sox during the 1965 season. The 1965 injected car had a best time of 9.40 and top speed of 148 mph. In the AHRA Grand American meet at Phoenix, the Barracuda weighing in at 2500 pounds, turned 9.18 seconds and hit a top speed of 153 mph. At 2400 pounds it hit 155.80 mph.

Martin, also 27, supervises preparation of the car. Jake King is the team's mechanic. Sox has gained a reputation as one of the fastest drivers off the line and one of the most adept with a four-speed manual transmission among all professional drivers. The three work together to form a team that other competitors, including the top "pros" in drag strip racing, have found hard to beat.

Census Survey

A scientifically selected sample of local households will take part in a nationwide survey this month to enable the Bureau of the Census, U. S. Department of Commerce, to estimate the American public's intentions to buy automobiles, houses, and major household appliances.

In making the announcement, Director Joseph R. Norwood of the Bureau's Regional Office in Charlotte, said these questions will be asked in addition to the usual inquiries about employment and unemployment gathered regularly each month in the Census Bureau's Current Population Survey at the request of the Bureau of Labor Statistics, U. S. Department of Labor.

The intentions to buy questions are included in the Current Population Survey three times a year. The survey in April of this year found that the proportion of households intending to buy automobiles during the next 12 months was about the same as in April 1965, while intentions to buy major household appliances had increased.

The survey is taken in 357 areas spread over each of the 50 States and the District of Columbia. Approximately 32,000 households are interviewed each month.

The census interviewer who will collect the information in this area is: Mrs. Carolyn B. Helflin, 2816 N. Kings Road, Virginia Beach.

'Full Speed Ahead'

FT. STORY—Now it's officially "Full Speed Ahead" for the 71st Trasportation Battalion, a terminal unit stationed at Ft. Story, Va.

The Institute of Heraldry has approved a design for a distinctive insignia for the unit. The design consists of a gold colored metal and enamel insignia with a broad arrow, gold with red barbs, issuing from a green disc bearing a roundel divided into six wavy gold and blue bands. The arrow point terminates on the center of a gold Philippine Sun, all above a gold scroll bearing the inscription.

Kiwanis Bowl

VIRGINIA BEACH—Tickets for the annual Kiwanis Bowl are now on sale in Virginia Beach. This year the Washington Redskins will face the Chicago Bears.

This pro-bowl game will be held Saturday, August 20, and is a fund raising project of the Kiwanis Club.

McDowell Reelected

PRINCETON, N. J.—Charles S. McDowell of Virginia Beach, Va., has been reelected captain of Princeton University's varsity golf team. The 21-year old junior led the Nassau linksmen to a 10-4 mark this spring.

McDowell, an alumnus of Phillips Academy, Exeter, N. H., was captain of his freshman team at Princeton and has played at the Number One position for the Tigers during his two years on the varsity.

The son of Mr. and Mrs. William P. McDowell Jr. of 3904 Holly Road, Virginia Beach, the Tiger captain is enrolled in the Department of History at Princton.

Conventional HOME LOANS and INSURED SAVINGS

ANTICIPATETD DIVIDENDS RATE 4½%

VIRGINIA BEACH FEDERAL
SAVINGS AND LOAN ASSOCIATION
210 25th St. . . . Va. Beach 428-9331

A STRIKE EVERY TIME

Top performance in the handling of your insurance is what you get consistently and regularly from our agency. It's what we mean by "P.S."—Personal Service. In planning your insurance, keeping it up-to-date or settling claims, you always get complete satisfaction.

ÆTNA CASUALTY & SURETY COMPANY
HARTFORD, CONNECTICUT

KELLAM – EATON
Insurance Company
3111 PACIFIC AVE. — VIRGINIA BEACH
428-9161
2406-B PRINCESS ANNE RD. — CITY HALL
(1) 426-5600

185,200 Virginia families bank on a better life with First & Merchants.

So can you

FIRST & MERCHANTS NATIONAL BANK

J. C. WHEAT AND COMPANY
MEMBER
NEW YORK STOCK EXCHANGE
15 SELDEN ARCADE
NORFOLK, VA.
PHONE MA 5-4281

Linoleum Floors Individually Designed

tinguish room! In homes, offices, shops, these Individually Designed Linoleum Floors confer smart, color-contrast distinction which no other floor treatment can match. Colors, motifs — "Character!" in a word — that give long-lived service, at moderate first-cost! May we give you an estimate?

J. C. Law & Sons
3515 Colley Ph. MA 5-0439
NORFOLK, VIRGINIA

Don't call us for air conditioning

unless you want low owning-cost, maximum performance Carrier equipment.

PRINCESS ANNE PLUMBING ELECTRICAL SUPPLIERS Inc.
431 VA. BEACH BLVD.—428-1660 or 428-1661
PRINCESS ANNE STATION — 426-6216
RADIO DISPATCHED TRUCKS

INSURANCE — REAL ESTATE — RENTALS

JARVIS AND KITCHIN

231 VA. BEACH BLVD. GA 8-7755
Established 1911

For Clean, Economical Heat
Mobilheat Kerosene Fuel Oil

Call: FUEL FEED
GA 8-4222

FUEL, FEED

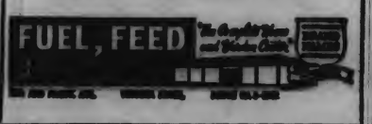

WE HAVE EXPANDED
Flat Work Is Now Taken In At Our New Store
320 Laskin Road

Pic's
31st Cleaners
325 LASKIN ROAD
Opposite Colonial Store
GA 8-2801

STRONG CHURCHES.... make STRONG COMMUNITIES

BAPTIST

ARAGONA BAPTIST CHURCH
Now Meeting In Louise Luxford Elementary School
N. C. Clifton, Pastor

BAYSIDE BAPTIST CHURCH
1480 Pleasure House Rd.
James V. DeFoe, Pastor

BEACHLAWN BAPTIST CHURCH
9th and Med. Avenue
George Wollett, Jr., Minister

FAITH BAPTIST CHURCH
6818 Va. Beach Blvd., Norfolk
Fred M. Faries, Pastor

FIRST BAPTIST CHURCH
35th St. at Holly Rd.
H. Wadell Waters, Pastor

FIRST COLONIAL BAPTIST CHURCH
George T. Stallings, Pastor

FREEWILL BAPTIST CHURCH
1415 Oceana Boulevard
T. J. Tingle, Pastor

KEMPSVILLE BAPTIST CHURCH
7720 Princess Anne Rd.
Charles H. Jones, Pastor

KING'S GRANT BAPTIST CHAPEL
Meeting In Kingston Elementary School
W. Glenn Tallant, Pastor

OAK GROVE BAPTIST CHURCH
Back Bay, Virginia
Alvin St. Clair, Pastor

PRINCESS ANNE FREEWILL BAPTIST CHURCH
1415 Oceana Blvd.
T. J. Tingle, Pastor

PRINCESS ANNE PLAZA BAPTIST CHURCH
245 Rosemont Road
Rev. Melvin Hughes, Pastor

ST. JOHN'S BAPTIST CHURCH
Princess Anne Court House
Rev. Bruce B. Perkins, Pastor

LONDON BRIDGE BAPTIST CHURCH
London Bridge, Virginia
G. Edward Hughes, Pastor

THALIA LYNN BAPTIST CHURCH
Va. Beach Blvd. adjoining Princess High School
Rev. Robert N. Wallace

FIRST BAPTIST CHURCH
Lynnhaven
Rev. Melvin R. Boones, pastor

UNION KEMPSVILLE BAPTIST CHURCH
Rev. S. L. Scott, pastor

LITTLE PINEY GROVE BAPTIST CHURCH
Creeds — Rev. J. M. Hall, pastor

BIG PINEY GROVE BAPTIST CHURCH
Princess Anne
Rev. Rodger Steel, pastor

MORNING STAR BAPTIST CHURCH
Rev. G. L. Parker, pastor

EBENEZER BAPTIST CHURCH
Rev. G. L. Parker, pastor

ST. JOHN A.M.E. CHURCH
Davis Corner
Rev. J. C. Paumleroy, pastor

BRETHREN

GRACE BRETHREN CHURCH
Great Neck at Hilltop
A. Harold Arrington, Pastor

CHRISTIAN

BAYSIDE CHRISTIAN CHURCH
(Congregational)
Shore Drive and Greenwell Road
Earl L. Farrell, Minister

DIAMOND SPRINGS CHRISTIAN CHURCH
Disciples of Christ
6700 W. Haden Road
G. David Shreves, Pastor

SUBURBAN CHRISTIAN CHURCH
111 Lobough Avenue
Rev. J. Frederick Parker

CHURCH OF CHRIST

CHURCH OF CHRIST
1460 Va. Beach Blvd, Oceana
Roy N. Wilson, Minister

KALA CHURCH OF CHRIST
Creeds, Virginia Beach, Virginia
W. T. Weaver, Minister

OCEANA CHURCH OF CHRIST
1460 Virginia Beach Blvd.
Roy Wilson, Pastor

PEMBROKE MANOR UNITED CHURCH OF CHRIST
(Congregational Christian)
Meetings in Pembroke Manor Elementary School
Rev. Carl T. Daye

CHURCH OF GOD

ASSEMBLY OF GOD
Virginia Beach Boulevard
Fast Lane — Oceana
Rev. Samuel D. Beier, Jr.

CHURCH OF GOD
620 14th Street
Bobby B. Sams, Pastor

COMMUNITY

LYNNHAVEN COLONY UNITED CHURCH
(Congregational Christian)
Great Neck Rd. near Shore Drive
The Rev. Tho. H. Britton

OCEAN PARK COMMUNITY CHURCH
DuPont Circle, Bayside, Va.
Paul E. McCullough, Th.M.

VIRGINIA BEACH COMMUNITY CHAPEL
Laskin Rd., Linkhorn Bay
Rev. Richard Woodward, Pastor

EPISCOPAL

EASTERN SHORE CHAPEL
B. Sidney Sanders, Rector

EMMANUEL EPISCOPAL CHURCH
233 Bowman Road
Rev. Leonard R. Graves, Jr.

GALILEE EPISCOPAL CHURCH
40th and Pacific
The Rev. Edmund Berkley, Rector

OLD DONATION EPISCOPAL CHURCH
449 Witch Duck Road, Bayside

ST. AIDEN'S EPISCOPAL CHURCH
King's Grant Rd. and Edinburg Drive
Rev. L. J. Taylor, Jr., Vicar

ST. FRANCIS' EPISCOPAL CHURCH
509 Rosemont Road
The Rev. Clayton E. Crizzer, Vicar

FRIENDS

FRIENDS MEETING
(Quaker)
Laskin Road

JEWISH

TEMPLE EMANUAL
25th and Baltic, Va. Beach
Philip Pincus, Rabbi

LUTHERAN

EMANUAL LUTHERAN CHURCH
Lynn Shore Drive at Virginia Beach
Kenneth A. Price, Pastor

EVANGELICAL LUTHERAN CHURCH OF THE GOOD SHEPHERD
1489 Laskin Road
Rev. Dickson W. Taylor

OUR SAVIOR'S LUTHERAN CHURCH
Baylake Pines, Bayside
Kenneth R. Carbaugh, Pastor

PRINCE OF PEACE LUTHERAN CHURCH
(Missouri Synod)
424 King's Grant Road
Rev. J. Elmer Medley, Pastor

NAZARENE

OCEANA CHURCH OF THE NAZARENE
S. Court House Rd., Oceana
Paul S. Aldrich, Pastor

METHODIST

BAYLAKE METHODIST CHURCH
Shore Dr. at Treasure Island Dr.
In Bayside
Raymond E. Musser, Minister

BEECH GROVE METHODIST CHURCH
Princess Anne
Oscar R. Jackson, Pastor

BETHEL METHODIST CHURCH
Princess Anne
Roy R. Jackson, Pastor

COMMUNITY METHODIST CHURCH
Acredale — Kempsville
Rev. John L. Kibler, Jr.

FOUNDRY METHODIST CHURCH
Va. Beach Blvd., Lynnhaven
William H. Acosta, Minister

FRANCIS ASBURY METHODIST CHURCH
Great Neck Road
LeRoy Davis, Minister

HAYGOOD MEMORIAL METHODIST CHURCH
4713 Haygood Road
Robert F. Bryan, Pastor

LEKIES METHODIST CHURCH
5560 Virginia Beach Blvd.
Rev. C. Eaton Gray

LYNNHAVEN METHODIST CHURCH
Little Neck Road
Rev. Oscar V. Rodrigues

NIMMO METHODIST CHURCH
Princess Anne, Virginia
Emory S. Elimore, Minister

PLAZA METHODIST CHURCH
208 Plaza Trail
Herbert O. Hobbs, Pastor

SCOTT MEMORIAL METHODIST CHURCH
400 First Colonial Road
Rev. H. Wark Curry, Pastor

ST. MARK A.M.E. CHURCH
Oceana
Rev. D. F. Felton, Pastor

TABERNACLE METHODIST CHURCH
Princess Anne, Virginia
Robert H. Garner, Minister

THALIA METHODIST CHURCH
Pine Ave. and Va. Beach Blvd.
William L. Asher, Pastor

SALEM METHODIST CHURCH
Princess Anne, Virginia
Emory S. Elimore, Minister

VIRGINIA BEACH METHODIST CHURCH
207 18th Street
Rev. Beverly Felty

PENTECOSTAL

PENTECOSTAL CHURCH OF CHRIST
15th St. and Baltic Ave.
Elwood Kern, Pastor

PRESBYTERIAN

BAYSIDE PRESBYTERIAN CHURCH
Near Robbins Corner
Rev. J. E. Johnson, Pastor

BOW CREEK PRESBYTERIAN CHURCH
Rosemont Road and Plaza Trail
Wentz J. Miller, Minister

CALVARY PRESBYTERIAN CHURCH
First St., Glenrock, Norfolk
E. Crowell Cooley, Pastor

CHRIST PRESBYTERIAN CHURCH
1200 Aragona Boulevard
M. Bland Dudley, Minister

FIRST PRESBYTERIAN CHURCH
Pacific Ave. at 36th St.
John S. Lyles, Pastor

KINGS GRANT PRESBYTERIAN CHURCH
745 Little Neck Road
Raymond C. Fulton, Pastor

LYNNHAVEN PRESBYTERIAN CHURCH
Lynnhaven Village
Rev. Marion R. Webb, Jr.

THALIA TRINITY PRESBYTERIAN CHURCH
420 Thalia Road
Sidney D. Crane, Minister

WYCLIFFE PRESBYTERIAN CHURCH
John B. Dey Elem. School
J. Stanton Blain, Pastor

ROMAN CATHOLIC

STAR OF THE SEA CATHOLIC CHURCH
14th St. and Arctic Circle
Rev. Francis V. Bambrick

ST. GREGORY THE GREAT CATHOLIC CHURCH
7371 Virginia Beach Blvd.
Rev. Flavian Yelinko, O.S.B.
Rev. Paschal Kneip, O.S.B.

ST. MATTHEWS CATHOLIC CHURCH
1010 Sandra Lane, Va. Beach
Father O'Hara, Father Findlay

ST. NICHOLAS CATHOLIC CHURCH
644 Little Neck Road
Rev. Thomas M. Summers

CHRISTIAN SCIENCE

FIRST CHURCH OF CHRIST, SCIENTIST
209 20th Street

This space sponsored by The Va. Beach Sun & the following advertisers—

LARASAN REALTY & INS.
Lawrence A. Sanello, President
3401 Va. Beach Blvd.
Phone 340-3030

PURITAN RESTAURANT
OPEN 24 HOURS - PHONE 428-9549
17TH STREET & ATLANTIC AVE.

After Church Dine at The
HERITAGE ROOM
Paper Box Restaurant - Drive-In
18th & Pacific, Va. Beach
Phone 428-8170

FLOWERS
Herbert Harrell Florist

BRINKLEY'S SHELL SERVICE
"Friendly Service Fine Quality"
409 Laskin Road, Virginia Beach
Phone GA 8-4292

CAVALIER GARAGE
Johnny Dudley
Directly Behind Hotel—Independently Operated
Holly Road & Cavalier Drive
Phone 428-2121

McCOY OIL COMPANY
ESSO
F. S. McCoy Phone 428-3113
Bottled Farmers Fuel—Kerosene—Fuel Oil
210 Virginia Beach Blvd.
Virginia Beach, Va.

SEASIDE MARKET
We Deliver Phone 428-8313
23rd Street, Virginia Beach

MURDEN DRUG CO., INC.
Prompt Efficient Prescription Service
Ph 340-3111 2264 Va. Beach Blvd.
FREE DELIVERY

OCEANA CURB MARKET
Virginia Beach Blvd. at Oceana
Country Cured Meats
Fresh Fruits, Vegetables,
Groceries & Meats

WALKER REALTY CORP.
Beach Office
3277 Virginia Beach Blvd.
Adjacent To Princess Anne Plaza
We Sell, Buy, Rent & Trade
Telephone 340-6121

BE-LO SUPERMARKETS
London Bridge, Va. and
36th Street & Arctic Ave.
Virginia Beach

PRINCESS ANNE MEMORIAL PARK
1110 Great Neck Road
Virginia Beach
Phone 340-7311

KELLAM-EATON INSURANCE COMPANY
3111 Pacific Ave. Ph GA 8-9161
2406 B. Princess Anne Road
Dial 426-5600
Real Estate—Rentals—Insurance

ROSES
"Shop Your Local Roses"

'Janus'

Janus by Carolyn Green, Barksdale Theatre at Strawberry Banks, Hampton, Virginia. Directed by David Kilgore. Settings designed by Lyde Longaker. Cast includes Nancy Kilgore, Del Driver, Lalla Rolfe, David Kilgore and Glen Crone.

Barksdale Theatre's current production of **Janus**, a sparkling, romantic comedy is a delight. The play is a light-hearted romp through three days in the lives of five characters, drawn together through highly improbable, yet totally amusing circumstances.

Janus was a mythical Roman god, who reigned over entrances and exits. It was a simple matter for him to guard both at the same time, since he had two heads facing in opposite directions. His name, therefore is adopted as the pen name of a successful writing team in the play. In the course of the action it is revealed that Jessica and Denny meet each summer in New York to pound out novels of sex and history—the sex being supplied by the incredibly romantic Jessica, the history by computer-brained Denny. They also conjure up a little sex and history on their own.

An unexpected visit by Jessica's unsuspecting husband turns the secret summer world of Jessica and Denny upside down, and there the real laughs begin. The plot becomes almost farcical with the inclusion of two very funny characters—a member of the Department of Internal Revenue and a free-thinking writer's agent.

David Kilgore, who also directed the production, plays Jessica's husband Gil. Kilgore strides on the stage and confidently claims the show as his own. He is near-perfect in his interpretation of the wealthy, yet mostly mundane and naive husband. He muggs his way through the action nicely, to the delight of a thoroughly amused audience.

Nancy Kilgore, his real-life wife, as well as his wife in the production, plays one half of the writing team. Del Driver plays the other half. Their performances must be viewed jointly, since they work so well together, drawing their amusing characterizations clearly and professionally. They seem to draw sparks from each other and their portrayals are highly enjoyable.

The seemingly puritanical and extremely conscientious Mr. Harper, is easily the audience favorite. Glenn Cone, as Harper, the Internal Revenue Examiner wins applause throughout the production for his flamboyant characterization of exaggerated propriety.

Lalla Rolfe, who obviously is at home in any role, adds just the right amount of garnishment. She turns in a fine performance as Miss Addy, spinster book agent, who maintains a perpetual and spectacular love affair with money. Although her appearances are brief, they are zesty, and Mrs. Rolfe commands full attention while she is onstage.

The combination of a good comedy script, faultless direction and a well-designed, highly workable set by Lyde Longaker, added to the superb acting, brings about a most enjoyable production. LHL

For up to Minute comments and closing
Dow-Jones Averages
tune in
5:15 p.m. daily
WKVK Radio
1550 on your dial
Sponsored by
ANDERSON & STRUDWICK
3110 Pacific Ave.
Va. Beach—Phone 428-8680
Member New York Stock Exchange

Band Concert Set At Redwing Park

VIRGINIA BEACH—The Virginia Beach Department of Parks and Recreation has scheduled an old fashioned concert in the Park for sunday evening, July 24th, at 7:30 P.M. This free concert will be held in the new Redwing Park, located east of Oceana Boulevard, between Prosperity and Dam Neck Roads, just a short distance beyond the main gate of Oceana Naval Air Station.

The concert will feature the popular Norfolk Fire Division Band, under the direction of Pacific Romeo.

BOB CALVERT and Walthall Hamilton are featured in Wedgewood Dinner Theatre's current play "Cat On A Hot Tin of Roof" by Tennessee Williams. Opening July 26 is Sandy Wilson's musical spoff, "The Boy Friend."

'Cat' Termed A 'Gold Mine'

WILLIAMSBURG — Wedgewood Dinner Theatre's production of "Cat On A Hot Tin Roof" is not only an actor's gold mine, but a technician's delight. Author Tennessee Williams has masterfully constructed his dialogue, and at the same time built an entire off stage world. Through July 23 and two elements combine to reinforce and fulfill Williams' Pulitzer Prize script.

To set the mood of the play, the heat of Mississippi, and be consistent with the verbal meaning, Stephen Osbrach, lighting and sound designer, has had a complicated task. Act one begins with moonlight streaming through windows and illuminating a gallery walkway. To offset the coolness and dim blue lights used for a moon effect, yellow mosquito lights border the gallery to offer areas of color on the back of the stage.

All three acts take place in one room surrounded by the gallery, so indoor light fixtures were also important. Each time a light is switched on or off, careful observation and timing is employed so the actor's movement and the technician's control are co-ordinated. From the theatre's light booth another play of blood, sweat, and tears is taking place.

Each character gives reference to offstage sounds. For this, two tape recorders, five speakers, and a telephone controller are continuously in use. During a conversation between Brick, played by Gene Galusha, and Maggie, played by Claudine Iddings, an entire croquet game is underway. The voice's of Dr. Baugh, portrayed by Henry Geddy, and Reverend Tooker, played by Frank Staroba, can be heard underneath other lines, and between other lines, commenting on the game. The taped conversation must be perfectly timed to fit Maggi's reference to the game. While this is on one machine, another recorder is running the sounds of a song bird in accordance with Maggie's speech. With the sound coming from various areas on stage, the illusion of a Southern Plantation, and separate action is enforced.

One of the most difficult moments in the play for sound and light, occurs in Act III with the building and breaking of a storm. For over fifteen minutes sound technician Mary Anne Moorman, operates both matchines, building wind, adding rumbling thunder, changing speakers to give an overall effect, carefully allowing the storm to grew from wind to lightening and heavy rain, and at the same time, carefully watching the stage action and following the script, to double check any possibility of mistakes. From the beginning of the storm till the end, hand signals, groans, and head gestures serve as cue between lights and sound, so that their two forces will function to aid and not hinder the actors.

The performers must see the lightening, feel the wind, and hear the thunder, giving another dimension to the already realistic personalities. "Cat On A Hot Tin Roof" is to be followed on July 26, by Sandy Wilson's musical comedy, "The Boy Friend." The recorded sound then changes to an orchestra and full singing and dancing cast Wedgewood's dinner is at 7:00 P.M. with performance at 8:30, playing Tuesday through Saturday.

'Mary, Mary' Starts July 27

VIRGINIA BEACH — The Summer Sands tent theatre will open July 27 with the production of "Mary, Mary". The tent for the summer playhouse will be raised at the parking lot of the Alan B. Shepherd Civic Center at 19th St. and Arctic Avenue.

The First production will run July 27, 28, 30, 31, August 3, 4, 6, and 7.

A "Round Revue", composed of excerpts from musicals will be staged July 29 and August 5.

"Mary, Mary" will be followed with "Never Too Late" August 10, 11, 12, 13, and 14.

"A Streetcar Named Desire" will be produced August 17-21 and will be followed up by the season closer, the musical "Carnival" which will run from August 24 to September 10.

A spokesman for the theatre group said the support of everyone is needed to make this a good season. This year the tickets are moderately priced for a good evening's entertainment.

Season tickets for the five plays are $6.50. For further information, call Kay Gore at 428-1304 or Alice DuBois at 428-6106.

VB Boardwalk Art Show

The 11th annual Virginia Beach Boardwalk Art Show presented a myriad of quality, techniques and media in one of the most important summer art events on the East Coast.

Sculpture made the strongest showing in the exhibition. Richard Wagner's imaginative and well-executed thistle forms were airy floating globes on slender stems. His smaller pieces, though more solid, also had the same etherial quality.

Bruce Fink created images of great impact. They were large in size as well as statement. Brutally stark and done in various media, they drew the observer to them.

Mervin Chianelli exhibited numerous small cast bronzes which were consistent and mature interpretations of nature.

The most professional craftsman in the show was the potter Stanley Walters who's technical scope and achievements in form would be difficult to match anywhere. His glazes were unique.

One of the stronger of the painters was Dick Mondel, of Chapel Hill, N. C. His work was both lyrical and strong having a poignant quality which captured the interest and appreciation of the observer.

Other painters worth mentioning include Eleanor Cohen who worked in textured built up surfaces; Harriet Goldberg who showed great promise with a bold use of form and color, and Rae Dowdy's lumenous collages.

This Virginia Beach art exhibition has grown in stature over the years until it now verges on ranking in importance with the other major juried exhibitions in the country. Whether or not it actually achieves national prominence will depend on the choice of the jury.

This reviewer was disappointed in the selections made by the jury as the outstanding works in the exhibition. Their choices leaned strongly toward conservation. Such narrow points of views discourage the new, exciting, emerging talents whose works reflects contemporary trends in art.

If this course continues we will end up with only commercial and pretty paintings done by the dilettant. BRENDA MACBAISEY CARTER.

Problem At Common Glory

WILLIAMSBURG—"Places for the Dunmore Scene," whispers the squawk box. Backstage rustling increases as wigs are plopped on heads and buttons quickly fastened.

Candelabras flicker and suddenly burst into ballroom splendor. Aristocratic ladies and gentlemen graciously strut on "The Common Glory" stage. Robert Andrews relaxes in the stage manager's box: another entrance smooth and well-timed.

Once a show opens, it is the stage manager's "baby." Even during rehearsals he keeps the "book" and watches the "word," i.e. he checks the sign-in chart and prompts the actors.

Most important of all, he is the chief disciplinarian. Like a one-man Congress, he has "power over the purse strings."

If an actor signs in late or commits a prank that proves detrimental to the production, the stage manager docks him.'

Andrews reminisced, "Once several years ago the entire male membership of the company was docked because in the Battle of Yorktown the British soldiers decided to delay the American victory."

Last week "The Common Glory" suffered it's first michievous plot of the 1966 season. In a brief transition scene some actors decided to change their names. Townsman John became Mr. Lear—otherwise known as King Lear.

"Our disciplinary efforts in the "Glory" are aimed at keeping our energetic company aware of their professional status," said Andrews.

Stage managers of outdoor plays have one major difficulty and that is the number of the people involved in an outdoor drama.

To produce a show flawlessly on stage and quietly backstage requires that actors have easy access to entrances.

"A problem of traffic due to prop resettings and numberous costume changes can make these entrances tense and tricky," remarked Andrews.

However, a 20% increase in attendance over last season's "Glory" seems to approve the lively results of Robert Andrews' soft backstage cues.

"The Common Glory" season runs six nights a week excluding Sundays through Sept. 3. Curtain time is 8:45 EDT.

Three Make Dean's List

CHARLOTTSVILLE—More than one-fifth (21.1 per cent) of the students in the School of Engineering and Applied Science at the University of Virginia have been placed on the dean's list of distinguished students for the spring semester.

To be named to the list, a student must average a "B" or better, taken 15 or more semester hours of study and failed no course.

A total of 197 students are on the list, 43 of them first-year students.

Also included are three students enrolled in the honors program, in which they do independent work and receive no grades.

Three Virginia Beach students on the dean's list are: Peter Atherton, son of Mr. and Mrs. Walton Atherton of 432 Kingswood Place; James Davis, son of Mr. and Mrs. Calvin Davis of 2228 Bagville Rd.; and Robert Lundy, son of William Lundy of 1209 Glenside Drive.

TONY TANNER, portraying a wealthy opportunist, gets a few pointers about the Japanese style of courtship from Millicent Martin, playing a Nippon housemaid, in this scene from "Stop the World—I Want to Get Off," Warner Bros.' new musical in Technicolor and Mitchell System 35 wide-screen. The two star in the film which opens today at the Bayne Theatre. "Stop the World," a long-run stage hit in New York and London, was made for the screen by producer Bill Sargent and director Philip Savile.

CAVALIER
Dinner Playhouse
Presents
"A Shot in the Dark"
Mystery - Comedy
by Harry Kurnitz
and "L'Idiote"
by Marcel Archard
June 29th thru
July 30th
TUESDAY THRU SUNDAY
For Reservations
Call 855-6033
3517 ARGONNE AVE.
NORFOLK, VA.

Virginia Beach Theatres

BEACH — 25th & Atlantic
TODAY, FRI. & SAT.
JULY 21-22-23
DORIS DAY · ROD TAYLOR · ARTHUR GODFREY
The Glass Bottom Boat
IN PANAVISION AND METROCOLOR
Features: 2 4, 6, 8, 10
SUN. MON. TUES.
JULY 24-25-26
COLUMBIA PICTURES presents
ANTHONY QUINN
ALAIN DELON
GEORGE SEGAL
MICHELE MORGAN
MAURICE RONET with
CLAUDIA CARDINALE as Acha
MARK HELLINGS Production of
PANAVISION · COLUMBIACOLOR
A Red Lion Production
Features 2, 4:30, 7, 9:30
WED., THURS., FRI., SAT.
JULY 27-28-29-30
Tony Curtis · Jack Lemmon
BLAKE EDWARDS · Natalie Wood
The Great Race
Features: 2, 4:30, 7, 9:30

BAYNE — 17th & Atlantic
TODAY, FRI. & SAT.
JULY 21-22-23
STOP THE WORLD I WANT TO GET OFF
TECHNICOLOR FROM WARNER BROS.
Features: 2, 4, 6, 8, 10
SUN., MON., TUES.
JULY 24-25-26
DORIS DAY · ROD TAYLOR · ARTHUR GODFREY
The Glass Bottom Boat
IN PANAVISION AND METROCOLOR
Features 2, 4, 6, 8, 10
WED., THURS., FRI., SAT.
JULY 27-28-29-30
COLUMBIA PICTURES presents
ANTHONY QUINN
ALAIN DELON
GEORGE SEGAL
MICHELE MORGAN
MAURICE RONET with
CLAUDIA CARDINALE as Acha
MARK HELLINGS Production of
PANAVISION · COLUMBIACOLOR
A Red Lion Production
Features: 2, 4:30, 7, 9:30

AMPLE PARKING
THE Princess
A WILDER·THEATRE
3177 VIRGINIA BEACH BLVD., VIRGINIA BEACH
NOW—DON'T BLAME US IF YOU MISS THIS PICTURE!
THE SPY WHO CAME OUT OF THE WATER
She's the drip-dry spy licensed for laughs with the craziest cast in the funniest undercover plot of the year!
Features:
1:00 3:05
5:10 7:20
9:25
METRO-GOLDWYN-MAYER
A MARTIN MELCHER-EVERETT FREEMAN PRODUCTION
DORIS DAY ROD TAYLOR ARTHUR GODFREY
The Glass Bottom Boat
JOHN McGIVER PAUL LYNDE EDWARD ANDREWS
ERIC FLEMING DOM DE LUISE DICK MARTIN
Kiddie Time Every Saturday 9:00 A.M. to 12:30 P.M.
AMERICAN INTERNATIONAL presents
EDGAR ALLAN POE'S THE RAVEN
FILMED IN PANAVISION AND PATHECOLOR
VINCENT PRICE PETER LORRE BORIS KARLOFF

WANTED
QUALIFIED MEN FOR METROPOLITAN POLICE IN YOUR NATION'S CAPITAL
STARTING SALARY $6,010
* REGULAR PERIODIC INCREASES
BENEFITS
• UNIFORMS FURNISHED
• 5 DAY WORK WEEK
• 13 TO 26 DAYS VACATION
• 8 LEGAL HOLIDAYS
• SICK LEAVE
• MEDICAL & SURGICAL CARE
• MERIT PROMOTIONAL SYSTEM
• RETIRE ON UP TO 70% OF SALARY
• PLUS OTHER BENEFITS
REQUIREMENTS
• 5' 8" MIN. HGT.
• 21—28 YRS.
• 145 LBS. MIN. WGT.
• U. S. CITIZEN
• PASS WRITTEN TEST
• 20/20 VISION
• PHYSICALLY FIT
• GOOD MORAL CHARACTER
• H.S. DIPLOMA / OR G.E.D. OR PRIOR EXPERIENCE
METROPOLITAN POLICE DEPARTMENT
WASHINGTON, D. C.
APPLY NOW - VACANCIES
SPECIAL WALK-IN EXAM
NO PRIOR APPLICATION NECESSARY
WHERE: Main Post Office Building
York And Granby Streets
Room 3-A (Basement)
Norfolk, Virginia
WHEN: Thur. Eve., August 4, 1966 at 7:00 P.M.
Sat. Morn., August 6, 1966 at 9:00 A.M.
For Further Information Call
420-2120 Between 6:00 and 8:00 P.M.
After August 2, 1966

"EASY TO REACH — RIGHT AT THE BEACH"
SEASIDE Amusement PARK
ON THE OCEAN FRONT
31st Street & Atlantic Avenue — Virginia Beach
—RIDES OPEN AT 12 NOON—
—Bath House & Refreshment Stands Open At 9 A.M.—
NOW APPEARING At "Seaside Park Frolics"
The Sensational Recording Stars
"HANG-5 MANN"
—They Take Over Where The Tijuana Brass Leave Off—
PLAYING FOR DANCING NIGHTLY
● Jam Sessions-Sats. & Suns. from 11 A.M.-3 Big Combos
● SPECIAL TEENAGE DANCE NITES—MONS. & THURS.
FREE! FAMOUS CIRCUS ACTS
● TWICE DAILY ON OUR OUTDOOR STAGE ●
at 2:30 P.M. and 10 P.M.
LAST 4 DAYS!
"CHAI & SOMAY"
The Original & Thrilling
Chinese Contortionists
Balancing & Pyramiding
Without Parallel!!
7 Days Beginning Mon. July 25
"Don Rogers & Delores"
Unicycle & Jugging Feats That
Will Amaze & Delight You!!
50 — ATTRACTIONS — 50

7 YEARS OLD
ECHO SPRING
$2.00 4/5 PINT
$4.00 4/5 QT.
KENTUCKY STRAIGHT BOURBON
86 PROOF
© ECHO SPRING DISTILLERY, LOUISVILLE, KY.

HOW'S IT GOING? Captain Herbert T. King, USN (left) husband of Mrs. Ruth King of 1032 Pickwick Rd., Lake Smith Terrace, Virginia Beach Va., visits one of the field detachments in Vietnam which come under him as Commander Naval Support Activity, Saigon. This one is in the town of Long Xuyen in the southern Delta region of Vietnam where a base is being built to support and supply Navy small boat operations on the rivers and waterways. Officer in charge of the detachment, Lieutenant Paul E. Greene, High Point, N. C., (in greens) brings the Captain and his operations officer, Commander Porter Clemens, Lemoore, Calif, up to date on progress. Long Xuyen, perched on the banks of the Bassac river which runs the breadth of the Delta, will help extend Navy operations as far as the Cambodian border. The first contingent of Navymen arrived in Long Xuyen June 1 to start building the base. The Captain's visit came June 27. (U. S. Navy Photo)

Law Firm Here

VIRGINIA BEACH—The law office of Fine, Fine, Legum, Schwan, and Fine have opened a branch office at 31st and Holly road in Virginia Beach.

Andrew S. Fine and Erwin B. Nachman, who are residents of Virginia Beach, will be in charge of that office.

MIAMI, FLA.—Milgo Electronic Corporation has announced the transfer of Y. M. Ammons from Milgo's Newspaper Production Control marketing staff in Miami to the firm's West Coast sales office at 8820 Sepulveda Buolevard, Los Angelos, California.

A native of Virginia Beach, Ammons first joined Milgo in 1961. Prior to his association with Milgo he was a Reliability Engineer for Minneapolis-Honeywell.

* * *

NEW YORK—Edward L. Lieland, Jr., CPA of Virginia Beach, has been elected a member of the American Institute of Certified Public Accountants.

Lieland is associated with the accounting firm of Leach, Calkins & Scott in Norfolk.

Sing Out Comes To VB Aug. 9

VIRGINIA BEACH — Something unusual for Tidewater is scheduled to appear at the Alan B. Shepard Civic Center on August 9 at 8:30 p.m.—a live musical show called **Virginia's Sing Out South.**

The cast consists of two groups of high school and college students from Richmond and Williamsburg who make up what has been referred to as "A Musical with a Purpose". It is a community-wide affair, sponsored by a group of interested citizens.

Both of these Sing Out groups grew out of and were modeled after the internationally known **Sing Out 65**, whose cast came from all sections of America and many foreign countries as well. They are among more than fifty different Sing Out groups which have sprung up in cities across the country since the original **Sing Out 65** started its whirlwind tour of the United States last summer. Every week their numbers grew.

Virginia's Sing Out South sounds a message of hope for a better nation and a better world. These students have pooled their time and their talents so wholeheartedly that they literally do not stand still—in fact, "We Can't Stand Still" is the title of one of their songs. Like the original group, they are trying to instill in Virginians their enthusiasm for America and a moral way of life.

The idea of singing this type of dynamic message was conceived last summer at Mackinac, Michigan, where **Sing Out 65** was created. As the group gained recognition and the impact of their concern was felt, they began a world singing tour, invited and sponsored by various civic groups, newspapers, and even governments.

These Sing Out Students counter protest songs and sit-ins with many original songs composed by members of their own groups and others for the purpose of creating a new image for young America. This image is in keeping with the times, yet, paradoxically, it is an old image based on the ideas that built America—hard work, faith, and sacrifice.

Attention Needed

VIRGINIA BEACH — "We have some insects that could be termed a perennial problem," says Elgia L. Easter, Ornamental Horticulturist for Virginia Beach. "One of these is the bagworm." The main reason for its posing a serious problem on ornamental plants year after year is the fact that we do not control it.

The bagworm eggs within the overwintering bags hatched 10-15 days ago, and the young bagworms, are actively feeding on cedar, arborvitae, and other evergreens. At the present time, the worms have formed bags less than ½ inch in length, and are just beginning to become noticeable on the trees. A definite browning of the foliage will be the first indication of bagworm damage.

In controlling the bagworm, timing of sprays is of the utmost importance. These worms are comparatively easy to control now, but can become quite difficult in a few weeks.

To control these, treat as soon as possible with one of the following:

Sevin—1 ¼ tablespoons of 80% wettable powder or 2 tablespoons of 50% wettable powder per gallon of water.

Malathion—4 tablespoons 25% wettable powder or 2 teaspoons of 57% emulsifiable concentrate per gallon.

Lead Arsenate — 4 tablespoons per gallon of water.

Fair Opens Sept. 23rd

RICHMOND—The Midway Colossus of the 1966 State Fair of Virginia, to be held here September 23 -October 1, will be a special creation of shows, rides and demonstrations drawn from the newest and best entertainment devices from around the world, F. W. Hasselback, the fair's Executive Vice-President, announced.

The complex of entertainment devices will be assembled for the 1966 State Fair by Issy Cetlin and Barney Corey especially for this ten day presentation. Many of the big rides are regularly used in amusement parks and augment those usually carried by Cetlin & Wilson Shows.

The Midway Area has again been widened to 60 feet with two lanes totaling over 3,600 feet.

Other entertainment features include:

NASCAR sanctioned stock car racing on Saturday, September 24 3:00 P.M. Championship motorcycle races Sunday afternoon, September 25, 3:00 P.M. NASCAR auto racing Saturday, October 1, at 3:00 P.M. and 8:00 P.M. State fairgrounds race track has been acclaimed to be one of the fastest dirt tracks in America. It is banked with continuous guard rails around entire track and special rails protecting pit areas.

"International Auto Daredevils" will give special performances at 8:00 P.M. on Friday, September 23 and Saturday, September 24 and Sunday, September 25. Jack Kochman's "Hell Drivers" will be giving ten performances at 4:00 and 8:00 P.M., Monday, September 26, through Friday September 30. Fireworks will be displayed before the Grandstand nightly at 10:00 P.M., Monday, September 26, through Saturday, October 1.

The State Fair of Virginia is universal and its programs, demonstrations and entertainment features are designed to satisfy the needs and tastes of all ages and groups. The State Fair is by far the greatest annual attraction held in the Old Dominion from the standpoint of mass participation and attendance. For the past five years, the attendance has exceeded a half million persons and is expected to show a further increase this year.

Exhibitors and participants in the special events come from twenty-seven states. Livestock will number over 1,600. Exhibits will cover a wide range of interests for city, urban and rural patrons. The exhibits on the huge showgrounds cover over six million square feet of space with about six acres of demonstrations under cover.

LET'S GO TO THE RACES! WIN UP TO $1,000

GET YOUR FREE GREEN №16 RACE CARD TODAY!

WTAR-TV CHANNEL 3 NORFOLK, VA. EVERY SATURDAY 5:00-5:30 P.M.

IT'S EASY! IT'S FUN!

$1,000.00 WINNER — Mrs. G. M. Isenhour, Rt. 1, Elizabeth City, N. C., receiving $1,000.00 check from Manager J. O. Bottoms, 1105 W. Ehringhaus St., Elizabeth City, N.C.

$1,000.00 WINNER — Wm. F. Boston, 1617 Claiborne Ave., Norfolk, Va., receiving a $1,000.00 check from Manager Mr. Herbert Gard, 1806 Brambleton Ave., Norfolk, Va.

$1,000.00 WINNER — Mrs. Ralph P. Hughes, 1248 Ohio St., Waynesboro, Va., receiving $1,000.00 check from Manager Mr. M. R. Dooms, 1000 W. Broad St., Waynesboro, Va.

$1,000.00 WINNER — Miss Margaret Worsley, 1336 30th St., Newport News, Va., receiving $1,000.00 check from Manager Mr. Howard Burke, 610 Hampton Ave., Newport News, Va.

COLONIAL STORES

Prices in this Ad Effective Thur.-Sat., July 21, 22, 23, 1966. Quantity Rights Reserved

LUTER'S DRY CURED · NO WATER ADDED SMOKED HAMS SHANK PORTION lb. 39¢

LUTER'S — DRY CURED SMOKED HAMS ... BUTT PORTION lb. 45¢

ARMOUR STAR LUNCHEON MEATS — BOLOGNA — SPICE LUNCH — LIVER CHEESE — SALAMI PICKLE OR OLIVE LOAF 3 6 oz. Pkgs. 95¢

NATUR-TENDER ARMOUR STAR RIB ROAST LB. 7" CUT 79¢
RIB ROAST 5" CUT ...... lb. 89¢
NATUR-TENDER ARMOUR STAR RIB STEAK LB. 89¢
RIB STEAK BONELESS ...... lb. $1.09

For Your Shopping Convenience
Our Virginia Beach Store
319 Laskin Road
NOW OPEN
24 HOURS A DAY

GRILLING GOOD — SMOKED CENTER SLICED HAM .... lb. 99¢
FOR THOSE PICNICS — OSCAR MAYER ALL BEEF FRANKS ..... lb. Pkg. 75¢
START YOUR DAY OFF RIGHT HONEY GOLD FROSTY MORN SAUSAGE . lb. Pkg. 69¢
SANDWICH TREAT — GWALTNEY SLICED BOLOGNA ...... lb. Pkg. 59¢

10¢ OFF next purchase — ARMOUR STAR BACON with coupon from specially marked packages

SCOTT — DECORATIVE PAPER TOWELS .. 200 Ct. Roll 33¢
YOUR DOG'S BEST FRIEND VETS NUGGETS ... 10 lb. Bag $1.25
FOR SANDWICHES — KRAFT CHEEZ WHIZ ..... 14 oz. Pkg. 75¢
FOR THOSE PICNICS CS MUSTARD .. 1 Lb., 3 oz. Jar 25¢

America's Favorite TIDE 1 lb. 4 oz. Pkg. 25¢
Colonial's 3-D DETERGENT 1 lb. 3 oz. Pkg. 19¢

DULANY FROZEN GREENS
Hanover Salad 10 oz.
Sliced Collards 10 oz.
Mustard Greens 10 oz.
Leafy Kale ... 10 oz.
Turnip Greens 10 oz.
6 for $1.00

WE GIVE... GOLD BOND STAMPS

BAKERY DEPT
OUR PRIDE—1/2 ROUND LADY BALTIMORE CAKE 1 lb. 1 oz. EACH 39¢
OUR PRIDE — LARGE BUTTERMILK BREAD 1 lb. 8 oz. Loaf 29¢
OUR PRIDE — HOT DOG OR HAMBURGER ROLLS ... 1 lb. Pkg. 33¢

SHOP AND SAVE — CREAMY CS BRAND MAYONNAISE .. Qt. Jar 55¢
FOR THOSE SUMMER SALADS CHUNK TUNA CHICKEN OF THE SEA ...... 6½ oz. Can 39¢
SAVE — KRAFT DELUX SLICED CHEESE AMERICAN — SWISS — PIMENTO ... 8 oz. 35¢

LARGE JUICY SUNKIST LEMONS DOZ. 39¢
FANCY JUICY CALIF. ORANGES DOZ. 49¢

FLORIDA PURE "INDIAN RIVER" ORANGE JUICE ½ GAL. 69¢

100 FREE GOLD BOND stamps
With this Coupon and the Purchase of... $7.50 OR MORE
GOOD IN COLONIAL STORE GIVING GOLD BOND STAMPS EXCEPT WAYNESBORO
Void after July 23, 1966
8-1 100 SP-1
COLONIAL STORES

25 FREE GOLD BOND STAMPS
WITH THIS COUPON AND THE PURCHASE OF ONE 1 LB. OR 12 OZ. PKG. ARMOUR STAR SLICED BACON
ONLY ONE COUPON REDEEMED ON EACH SALES UNIT
Void after July 23, 1966 8-1 25 M-1 | GOOD IN COLONIAL STORE GIVING GOLD BOND STAMPS

50 FREE GOLD BOND STAMPS
WITH THIS COUPON AND THE PURCHASE OF One 2 Lb. Pkg. Freezer Queen Gravy & Sliced Turkey BEEF or CHICKEN
ONLY ONE COUPON REDEEMED ON EACH SALES UNIT
Void after July 23, 1966 8-1 50 M-2 | GOOD IN COLONIAL STORE GIVING GOLD BOND STAMPS

50 FREE GOLD BOND STAMPS
WITH THIS COUPON AND THE PURCHASE OF ONE 2 LB 6 OZ PKG. FROZEN KAY-BEE CUBED STEAKS
ONLY ONE COUPON REDEEMED ON EACH SALES UNIT
Void after July 23, 1966 8-1 50 M-3 | GOOD IN COLONIAL STORE GIVING GOLD BOND STAMPS

50 FREE GOLD BOND STAMPS
WITH THIS COUPON AND THE PURCHASE OF ONE 10 OZ. BTL. WOODBURY SHAMPOO OR CREAM RINSE
ONLY ONE COUPON REDEEMED ON EACH SALES UNIT
Void after July 23, 1966 8-1 50 G-1 | GOOD IN COLONIAL STORE GIVING GOLD BOND STAMPS

25 FREE GOLD BOND STAMPS
WITH THIS COUPON AND THE PURCHASE OF ONE 1 PT. CAN REAL-KILL BUG KILLER with Spray
ONLY ONE COUPON REDEEMED ON EACH SALES UNIT
Void after July 23, 1966 8-1 25 C-1 | GOOD IN COLONIAL STORE GIVING GOLD BOND STAMPS

50 FREE GOLD BOND STAMPS
WITH THIS COUPON AND THE PURCHASE OF ONE 1 QT. CAN REAL-KILL BUG KILLER with Spray
ONLY ONE COUPON REDEEMED ON EACH SALES UNIT
Void after July 23, 1966 8-1 50 C-2 | GOOD IN COLONIAL STORE GIVING GOLD BOND STAMPS

50 FREE GOLD BOND STAMPS
WITH THIS COUPON AND THE PURCHASE OF One 14 Oz. Can Real-Kill Aerosol Bug, Fly or Mosquito HOUSE & GARDEN BOMB
ONLY ONE COUPON REDEEMED ON EACH SALES UNIT
Void after July 23, 1966 8-1 50 C-3 | GOOD IN COLONIAL STORE GIVING GOLD BOND STAMPS

LUX SOAP REG. ...... 3 3½ oz. Bars 35¢	BEATLE BARGAINS — COME IN FOR YOUR ORDER BLANK ...4 AUTOGRAPHED INFLATABLE BEATLE DOLLS only $2.00 plus 2 wrappers from LUX SOAP MFG. 6c OFF 2 5½ oz. Bars 29¢	LIQUID WISK Pt. Btl. 41¢
FLUFFY "ALL" ...... 3 Lb. Box 81¢		BREEZE DETERGENT 15 oz. Box 35¢
DISHWASHER "ALL" .... 1 Lb. 4 oz. Box 45¢		
COLD WATER "ALL" .... Qt. Btl. 79¢	LIQUID DOVE ...... 1 Pt., 6 oz. Btl. 63¢	FABRIC SOFTNER FINAL TOUCH 1 Pt., 1 oz. Btl. 45¢
SUNSHINE RINSO .... 1 Lb., 5 oz. Box 34¢	VIM TABLETS MFG. 10c OFF .... 2 Lb., 6 oz. Box 59¢	
SILVER DUST BLUE .... 15 oz. Box 35¢	LIFEBUOY SOAP BATH ..... 2 5 oz. Bars 39¢	STOCK UP PRAISE SOAP MFG 10c OFF 2 5½ oz Bars 31¢
COLD WATER SURF ... MFG. 7c Off 1 Lb., 6 oz. 27¢	LIFEBUOY SOAP REG. .... 2 3½ oz. Bars 27¢	
AQUA SWAN .... 18 oz. Btl. 33¢	ADVANCED "ALL" ..... 3 Lb. 1 oz. Box 79¢	

IT'S COMING ????

TIDEWATER'S LEADING DAIRY
Birtcherd
QUALITY CHEKD
• MILK • ICE CREAM
NORFOLK - MA 2-6501
HAMPTON - 826-5613

SPACE CRAFT RECOVERY VETERAN Lieutenant Dennis Bowman of UDT-21 (center) works with members of SEAL Team 2 in training for the Gemini 10 recovery. They are attaching a flotation collar on a model of the space craft used on the three-day Gemini 10 mission which began July 18. The practice was held at the Little Creek Naval Amphibious Base, home of all the Navy's east coast frogmen and SEALs. The SEALs were on station at Cape Kennedy. (U. S. Navy Photo)

Rebels Take Two Games

VIRGINIA BEACH — In Midget "B" American Division play, the Woodstock Rebels took two victories; a 23-3 win over the Larkspur Larks, and a 9-6 decision over the Mets. The first contest saw Mark Meade slamming 2 homeruns, Ricky Haddock, collecting one homer and Billy Hobbs gaining the win on a 4 hit pitching effort. In the second game, Danny Rose and Drew Pennington both hit doubles.

Midget "B" National Division play found the Angels winning over the Bears 4-1, and dropping a 6-2 decision to the Pirates. The Bears trounced the Braves 18-5. Tim Fluke of the Bears hit 3 homeruns. The Bulldogs defeated the Braves, in extra innings, 10-7. Michall Oliver hit a game-winning home run in the eighth inning to give the Bulldogs the victory.

In Intermediate League play, the Mets downed the Eagles 11-4, Steve Colsi was the winning pitcher.

In Senior League play, the Giants swamped the Yankees 19-2. John Knight struck out 15 batters in the winning pitching effort.

In the Pre-Teen Girls Softball League, the Raiders drowned the Teennets 14-3. Marlyn Murphy, Wanda Sermones each had home runs; the winning pitcher was Laura Winters. The Surfers defeated the Alley-Cats 16-7. Sandy Stallings hit a grand slam homer. Sherrie Bonham was 4/5 at the plate. The Larks overwhelmed the Gems 35-2. Monica Adcock hit for 1 homer and a triple; she batted in 6 RBI's. Debbie Smith went 6/6, and Cathy Hilligass was 5/6 at the plate. The Larks punched the Gems pitching for 44 hits.

In the Teen Girls Softball League, the Bel-Aires downed Greenwich 11-8.

In Class "A" play, Rio's edged Brown's 14-13. Walker defeated Seaboard 14-3. Pat Smith went 4/4 and had 4 RBI's. Tom Yancy knocked 2 homers. Ivan Mopp was the winning pitcher. Cambric blanked Firestone 10-0. For Cambric, William Speight was 4/4, Tommy Mason 3/4, Ray Davis 3/4 including a homer; Roy Ammons, was 2/3 at the plate.

In the Men's Unlimited League, Smith & Keene downed Kempsville 10-8. Bob Croom was 4/5 including a home run in the 7th that won the game. Previously, Bobby Wright tied the game with a blast over the fence-the first such slam of the year. Chesapeake Beach defeated Pungo Texaco 8-2. Mike Hage went 3/3 at the plate, knocking in 3 RBI's. Dave Jackson was 3/4, two of which were doubles. Dicky Powell was winning pitcher on a 4 hit effort. ITT outclassed Lithonia 27-7. Thalia doubled London Bridge, 12-6. Tom Wilkins, Tom Levitt, and Glen Jones all hit homers for Thalia.

Co-Ed Softball

VIRGINIA BEACH — The last City-Wide Tournament that the Summer Playground will offer, on a team basis, will be "mixed softball". A team will consist of 5 girls and 5 boys, sixteen years old or younger.

Regional Competition begins at 4 different sites on Tuesday morning July 26th: with the regional winners coming to Lynnhaven for the finals on Thursday morning July 28th.

(Hold everything John! Susie's going to bat clean-up!)

Tennis Anyone?

VIRGINIA BEACH— Would you like to learn to play, or improve upon your tennis game—"free of charge?" The Virginia Beach Department of Parks & Recreation is sponsoring adult tennis instruction at three locations—Cox, Princess Anne and Virginia Beach High Schools—to promote increased participation in the sport within the City. These instruction periods are to be held each Tuesday and Thursday evening, from 7:30-10:30 P.M. Your racquet, any old balls you might have, and a pair of tennis shoes is all the equipment required to enjoy yourself. For further information call the Parks & Recreation Dept. at 497-2627 or 497-4885.

Commission Meets

RICHMOND—The Virginia Commission of Outdoor Recreation created by the 1966 General Assembly held its first meeting in Richmond July 12. State Senator Fitzgerald Bemiss, who headed the legislative study commission in this field, was elected Chairman of the group. Former Game Commission Chairman Holmon Willis, Jr., of Roanoke, was among those appointed by the Governor to serve on the new Commission and Game Commission Executive Director Chester F. Phelps is one of the ex-officio members established by statute.

Other appointees to the Outdoor Recreation Commission include Ira N. Gabrielson of Oakton, President of the Wildlife Management Institute, Daniel G. Van Clief of Charlottsville, and Dr. Roy Jarrett, Jr., of Virginia Beach. Ex-officio members include Marvin M. Sutherland, Director of the State Department of Conservation and Economic Development, Douglas B. Fugate, Commissioner of Highways, and Edwin E. Holm, Jr., Assistant Director of Research for the State Department of Industrial Development and Planning.

The group will work to coordinate Outdoor Recreational development in the state and will allocate an estimated $2 million per year in Land and Water Conservation Fund moneys to various agencies of state and local government. At their first meeting, the Commission agreed to hire a director and a staff to get the program rolling.

Civil Service Examination

PORSTMOUTH — The Board of Civil Service Examiners at the Norfolk Naval Shipyard has announced an examination for Electronic Technicians, GS-9, $7,479.00 per annum, GS-11, $8,961.00 per annum, and GS-12, $10,619.00 per annum.

Purpose of the examination according to Hervy L. Gray, Executive Secretary of the Board, is to establish a register under new standards recently issued by the Civil Service Commission. Applicants must have experience in the general field of electricity, radio, radar, sonar, computer, or any similar field providing a broad technical knowledge and background in basic electronic fundamentals that can be applied in the development, maintenance and installation of electronic systems and equipment. Experience which has been limited to routine home-type radio and repair, shop servicing of electronic equipment, or operation of commercial, private, or federal radio, radar, communication and other electronic equipment is non-qualifying general experience.

Specialized experience must show constant progression in theoretical and practical knowledge of electronic theory and application of this knowledge to design, function, operation and capabilities of a variety of electronic equipment. This experience must have included the use of Schematic diagrams, test equipment and the application of appropriate electronic formulas involved in testing, troubleshooting, modifying pertinent to the area for which application is made.

These grade levels require six (6) years total experience, with two (2) years general and four (4) years specialized experience. For any grade the required amount and type of experience will not in itself be accepted as proof of qualification for appointment. Applicants must show that he has the ability to perform satisfactorily the duties of the position. No written test is required; all applicants will be rated on the basis of their experience and education. Educational background may be substituted for general experience up to two years.

Persons who filed under Announcement No. 3-133-9(62) for Electronic Technician (various options) and Electronic Technician (Computer), Announcement No. 3-133-2 (62) should refile in this examination if they wish to have their eligibility continued since these previous registers will be expired upon the establishment of the new register.

Application Form 57 may be filed with the Board of Civil Examiners until further notice.

ONE MORE—Timothy C. Cook, son of Mr. and Mrs. Harry C. Cook, 868 Hopwood Lane, strives for one more push-up during the physical fitness phase of his training at Marine Corps Officer Candidates School, Marine Corps Schools, Quantico, Virginia. Cook, a student at Old Dominion College, is a member of the Marine Corps Platoon Leaders' Class program, designed especially for college students. It leads to a commission as a second lieutenant in the Marine Corps Reserve upon completion of two six-week summer sessions at Quantico and graduation from college. Cook is currently attending his first six weeks of training.

NOW AT POPULAR PRICES!

MAKE MINE TRAILWAYS. IT'S THE EASIEST TRAVEL ON EARTH

Aboard Trailways' newly-designed buses you ride the Interstate routes with extra comfort and safety

Great fleets of these luxurious new buses make the most of the new superhighway ride. Solid comfort. Big view. All-weather climate control. Trailways is *modern* travel at its very best.

FROM VA. BEACH	1 WAY
NORFOLK	.65
36 Convenient trips daily	
NEW YORK	$13.95
Express via Shore-Turnpike	
DALLAS	$43.20
Thru service from Norfolk	
WASHINGTON	
Thru Express service via Richmond	$7.35

CHARTERS — TOURS — PACKAGE EXPRESS

VIRGINIA BEACH TERMINAL
18th & PACIFIC — PHONE 622-7180

TRAILWAYS.
Easiest travel on earth

Champion Bourbon
Eight Years Old

$2.50 PINT $4.00 4/5 QT

STRAIGHT BOURBON · 86 PROOF ·
© CHAMPION DISTILLING CO., LAWRENCEBURG, INDIANA

OLDE BOURBON
Straight Bourbon Whisky
6 YEARS OLD

$3.60 4/5 QT.
$2.30 PINT

86 PROOF • DANT DISTILLERY CO., LAWRENCEBURG, IND.

Test & Evaluation Programmers, Logic Designers, Field Service Engineers

Virginia Beach Interviews

At Digital, we are on the brink. On the brink of even greater technical innovation. We delivered the first complete, hardware-software integrated computer system for time-sharing use; offered the first inexpensive high speed, core memory table-top computer; and have maintained leadership in precision displays. Now, we are on the brink of even greater accomplishment, and are looking for men with technical know-how to help in the challenge.

Here is a sampling of the fine opportunities open now:

Test & Evaluation Programming
Responsible for writing hardware diagnostics for central processor and peripheral devices (for field and production use).

Other Programming Opportunities
Excellent openings in Systems Design, Systems Programming, Applications Programming, Program Documentation, and Business Programmer/Systems Analyst.

Logic Designers
Responsibility is complete from concept through release to production — Plenty of work directly on complete system, as well as its component parts.

Field Service Engineers
Not only in Maynard, but in Digital offices throughout the country. Will install and maintain computer equipment and peripherals — go right into the labs, and work directly with scientists.

Why not talk over these opportunities with us informally, near Virginia Beach during any of these convenient hours: Wednesday, July 20 (1 p.m. to 7 p.m.) Thursday, July 21 (9 a.m. to 9 p.m.) Friday, July 22 (9 a.m. to 4 p.m.). For an appointment call collect: Mr. Warren Jones, 340-1222, during any of the above times. Digital Equipment Corporation, 146 Main Street, Maynard, Mass.

digital
COMPUTERS · MODULES

An Equal Opportunity Employer (M/F)

Dream Study

VIRGINIA BEACH—A week devoted to Dream Study will take place at the Association for Research and Enlightenmenta, 67th Street and Atlantic Avenue, opening Sunday, July 24 and lasting through Saturday, July 30. Two public lectures, open to the public, will be given in the course of the week.

On Monday evening, at eight o'clock Dr. Herbert Puryear will speak on "Scientific Aspects of Dreams." Dr. Puryear obtained dis doctorate in clinical psychology at the University of North Carolina and is now teaching in the psychology department of Trinity University in San Antonio, Texas.

On Wednesday, at 8 p.m. Dr. W. Lindsay Jacob of Pittsburg, Pa. will talk on "Dream Therapy." Dr. Jacob is a practicing psychiatrist, staff member of St. Margaret's. Presbyterian and other hospitals in Pittsburgh, and consultant for the Pittsburgh Psychological Counseling Center and the Catholic Social Service of the Diocese of Pittsburgh.

Further information on the activities of the week may be obtained at the Association headquarters.

Cows Produce High Records

PETERBOROUGH, N. H.—Two registered Guernsey cows in the herd of Bayville Farms Inc., Norfolk, Virginia have recently completed top official DHIR actual producing records, according to The American Guernsey Cattle Club. All cows were milked 2 times a day. The testing was supervised by Virginia Polytechnical Institute.

Guernsey milk is world famous for it's high protein, delicious flavor and Golden Yellow color.

Bayville Royal Lilly, a Sr. 5 year old, produced 16,240 pounds of milk and 789 pounds of fat, in 305 days. Bayville Mo Mollie, a Jr. 2 year old, produced 12,030 pounds of milk and 614 pounds of fat, in 305 days.

Miss Orelia Elizabeth Sparrow

Honored Graduate

VIRGINIA BEACH—Miss Orelia Elizabeth Sparrow, daughter of Mr. and Mrs. Irving T. Sparrow of 800 Stell Lane, recently graduated from Radford College, Radford, Virginia with a B.S. degree in history and political science.

Miss Sparrow has been a Dean's List student consecutively for the past three years. While at Radford, Miss Sparrow was President of Pi Gamma Mu, National Social Science Honor Fraternity, a member of Kappa Delta Pi, National Education Honor Society, and acting President and secretary of Forum, a non-partisan political debate group.

The recent graduate was one of Radford's nominees for the Woodrow Wilson Fellowship. Next fall Miss Sparrow will attend graduate second school at the College of William and Mary, Williamsburg, where she will specialize in Twentieth Century American history.

The College of William & Mary has awarded Miss Sparrow the Society of the Cincinnati Fellowship for her graduate studies.

She will also assist the Dean of Women's office at William and Mary as a House President, semi-responsible for the supervision of twenty-five freshmen women.

UNCLE HEAVY'S PORK CHOP REVUE will be one of the main attractions this fall when the Greater Tidewater Fair is held. The "Revue" is one of a very few trained hog and pig acts in the world.

Pig To Sing At Oct. Fair

VIRGINIA BEACH—Uncle Heavy's Pork Chop Revue, featuring a singing pig named Oink, will be a free attraction at the Greater Tidewater Fair.

The Greater Tidewater Fair will be held at Hilltop in Va. Beach from Oct. 3 through Oct. 8 and will be the first major fair staged in Tidewater since 1927.

The six-day fair will be sponsored by Vrginia Beach Elks Lodge 2268 and benefits charities supported by the lodge.

The Greater Tidewater Fair will include a flower show, an art show and the same midway used at the Virginia State Fair. A complete agricultural department will be featured and included in this section will be the act with Oink and his friends.

The animal act is trained by Boyd Kimes and has appeared in dozens of fairs, circuses and clubs throughout the nation. It has been a feature attraction of state fairs in California, Tennessee, Missouri, Georgia and North Dakota.

Oink is a 350-pound white Poland. In addition to singing with Kimes, who appears as Uncle Heavy, the pig pushes a piglet around in a baby carriage.

Two other large pigs join Oink in see-saw acts and sliding board shenanigans.

The fair will be staged on a 30-acre site at Hilltop. The midway will come directly from the State Fair in Richmond.

MUTUAL FEDERAL HAS MONEY TO LEND

on selected improved property in the Tidewater area

!

Through 77 years the sound fiscal policies observed at Mutual Federal Savings and Loan Association have resulted in the availability of funds for home financing when they were needed. 1966 is no exception.

Currently Mutual Federal has millions available to invest in first mortgage loans on selected, improved real estate in this area.

come in and talk to the home financing specialists at

MUTUAL FEDERAL
Savings and Loan Association
OF NORFOLK
NORFOLK PORTSMOUTH VIRGINIA BEACH

PAINFUL CORNS? AMAZING LIQUID RELIEVES PAIN AS IT DISSOLVES CORNS AWAY

Now remove corns the fast, easy way with Freezone®. Liquid Freezone relieves pain instantly, works below the skin line to dissolve corns away in just days. Get Freezone...at all drug counters.

NEW COLORS FOR YOUR FLOORS

Armstrong EXCELON PLASTIC FLOOR TILE

You'll be amazed how much prettier your home can be by adding color to the floors. We suggest Excelon Tile. Because it is made of vinyl plastic and asbestos, the colors are clearer, brighter, and long lasting. It is available in straight grain, spatter, and Designers stylings.

FERRELL
LINOLEUM & TILE CO.
Phone 627-8661
1225 W. 25th St.

STAY AWAKE ITCHING?
Let doctor's formula stop it.
Zemo speeds soothing relief to externally caused itching of eczema, minor rashes, skin irritations, non-poisonous insect bites. Desensitizes nerve endings. Kills millions of surface germs, aids healing. "De-itch" skin with Zemo, Liquid or Ointment. Quick relief, or your money back!

For Quality And Low Prices

BE SURE TO VISIT
THE RUG SHOP
120 W. 21st Street
(Opposite Sears)
MA 2-7076

JULY CLEARANCE SALE
USED RENAULTS & PEUGEOTS

RECORD SALES
OF NEW RENAULTS & PEUGEOTS HAVE CAUSED AN OVERSTOCK OF EXCELLENT USED CAR TRADE-INS, WE MUST REDUCE THIS STOCK, AND TO DO IT, WE'VE SALE PRICED EVERY CAR.
SAVE HUNDREDS OF DOLLARS

75 CARS IN STOCKS—ALL MODELS—ALL COLORS—ALL SALE PRICED!

RENAULT DAUPHINES

RENAULT R-8'S

MOST OF THESE CARS WITH OUR FAMOUS ONE YEAR FACTORY SPONSORED WARRANTY, MOST OF THESE CARS SOLD NEW & SERVICED BY US; MANY LIKE NEW — LOCALLY OWNED — ONE OWNER CARS.

BUY NOW & SAVE

PEUGEOTS

RENAULT CARAVELLES

AMERICA'S LARGEST RENAULT & PEUGEOT DEALER
EASTERN AUTO
11TH & GRANBY (OPEN NITES) MA 7-8321

SELL · RENT · SWAP · HIRE · BUY · SELL · RENT · SWAP · HIRE · BUY · SELL · RENT · SWAP · HIRE

LOW COST CLASSIFIED ADS GET RESULTS

• LEGAL NOTICES

COMMONWEALTH OF VIRGINIA

IN THE CLERK'S OFFICE OF THE CIRCUIT COURT OF THE CITY OF VIRGINIA BEACH, ON THE 5th DAY OF JULY, 1966,
BLANCHE CATHERINE BURD,
Plaintiff,
against
JACK DONALD BURD, Defendant.

ORDER OF PUBLICATION

The object of this suit is to obtain a divorce a vinculo matrimonii from the said defendant upon the grounds of more than two years continuous separation. And an affidavit having been made and filed that the defendant is a non-resident of the State of Virginia, the last known post office address being 1125 Paxton Street Imperial Beach, California, it is orded that he do appear here within ten (10) days after due publication hereof, and do what may be necessary to protect his interest in this suit.

A Copy—Teste:
JOHN V. FENTRESS, Clerk
By: MARY M. WHITE, D.C.
Fine, Fine, Legum, Schwan & Fine
Norfolk, Virginia 6 7 4T

COMMONWEALTH OF VIRGINIA

IN THE CLERK'S OFFICE OF THE CIRCUIT COURT OF THE CITY OF VIRGINIA BEACH, ON THE 5th DAY OF JULY, 1966,
DEMPSEY ELMER POTTER,
Plaintiff,
against
FLORENCE MARIE POTTER,
Defendant.

The object of this suit is to obtain a divorce a vinculo matrimonii from the said defendant, upon the grounds of two years of continuous separation.

Order Of Publication

And an affidavit having been made and filed that the defendant's last known address was General Delivery, Oceana, Virginia Beach, Va. and that due publication has been used by and on behalf of the complainant to ascertain in which county or corporation the defendant is without effect, it is ordered that she do appear here within ten (10) days after due publication hereof, and do what may be necessary to protect her interest in this suit.

A Copy—Teste:
JOHN V. FENTRESS, Clerk
By: MARY M. WHITE, D. C.
Brydges, Broyles & McKenry
1369 Laskin Road
Virginia Beach, Virginia
6 7 4T

VIRGINIA:

IN THE CLERK'S OFFICE OF THE CIRCUIT COURT OF THE CITY OF VIRGINIA BEACH ON THE 6th DAY OF JULY, 1966
RICHARD M. MORGAN,
Complainant,
vs.
LYLE W. MARSHALL, et als,
Defendants.

Order of Publication

The object of this suit is to compel partition in one of the modes prescribed by law, of the following real estate:

All those certain lots, pieces or parcels of land, lying, situate and being in Bayside Borough, City of Virginia Beach, Virginia, being known, numbered and designated as lots numbered Twenty (20) and Twenty-one (21) in Block numbered Twenty-seven (27), as shown on that certain plat of Euclid Place recorded in the Clerk's Office of the Circuit Court of the City of Virginia Beach, Virginia in Map Book 4, Pages 62 and 63.

An affidavit having been made and filed that due diligence has been made, and on behalf of the Complainant, to ascertain in what County or Corporation the following Defendant is, without effect: Lyle W. Marshall, last known address 2152 Berkeley Avenue, Roanoke, Virginia.

That there are, or may be, parties interested in the subject matter of this suit, whose names and addresses are unknown and who may be more fully described as follows: The heirs or devisees of such of the above named respondent as is now deceased, the consorts of such of them as have been married, and the successors in title, lien creditors and other persons claiming by or through them, and any other persons who may be interested in the subject matter of this suit, who are made parties defendants by the general description of "parties unknown",

It is ORDERED that the said parties defendant, and the said "parties unknown" do appear within ten (10) days after publication hereof, and do what is necessary to protect their interests.

It is further ORDERED that this Notice be published in the Virginia Beach Sun, a newspaper having general circulation in the City of Virginia Beach, Virginia, once a week for four (4) successive weeks.

A COPY TESTE:
JOHN V. FENTRESS, Clerk
By: MARY M. WHITE, D. C.
Ann E. Calevas, p.q.

• LEGAL NOTICES

604 Plaza One Building
Norfolk, Virginia
7 14 4T

NOTICE

VIRGINIA:

The regular meeting of the Council of Virginia Beach will be held in the Circuit Court on Monday, July 25, 1966 at 10 o'clock A.M. at which time persons will be heard for and against the following proposed changes of zoning, use permits, etc.:

I. Application of John Aragona Enterprises, Inc. for a change of zoning from Agricultural Unrestricted District (A-U) to Limited Commercial District 1 (C-L 1) on certain property fronting 400 feet on the West side of Atwoodtown Road, 5600 feet more or less North of Sandbridge Road, running a distance of 400 feet along the Western property line and 400 feet along the Southern property line and a Use Permit to operate a golf course beginning at a point 6000 feet more or less North of Sandbridge Road, fronting 4080 feet more or less on the West side of Atwoodtown Road and running 3000 feet more or less along the Southern boundary line, 2010 feet more or less along the Northern property line and 7000 feet more or less along the Western property line. Princess Anne Borough.

John V. Fentress, City Clerk
By: Juanita S. Grimstead, D.C.
7 14 2T

TRUSTEE'S SALE

PURSUANT to the terms of a certain deed of trust to C. R. Bryant and W. Shepherd Drewry, Jr., Trustees, dated August 31, 1964, and recorded in the Clerk's Office of the Circuit Court of the City of Virginia Beach, Virginia, in Deed Book 861, page 565, default having been made in the payment of the debt thereby secured, and at the request of the creditor secured, the undersigned Trustees will sell at public auction for cash, at the front door of the Princess Anne Plaza Office of the Virginia National Bank, located at 3333 Virginia Beach Boulevard, Virginia Beach, Virginia, on July 26, 1966, at 12:00 noon, the following property, to-wit:

All those certain lots, pieces or parcels of land, together with the buildings and improvements thereon, located in Lynnhaven Borough, in the City of Virginia Beach, Virginia, known, numbered and designated as Lots 18 and 23, "Barto Heights", which plat is duly recorded in Map Book 54, page 45, in the Clerk's Office of the Circuit Court of the City of Virginia Beach, Virginia, to which reference is made for a more particular description.

Lot Eighteen will be sold subject to a prior deed of trust to John Marshall, et al, Trustees, dated May 4, 1963, recorded in Deed Book 779, page 412, in the original sum of $11,850.00, which has been reduced to the approximate balance of $11,500.00

Lot Twenty-three will be sold subject to a second deed of trust to P. W. Ackiss, Trustee, dated May 8, 1963, recorded in Deed Book 761, page 195, in the sum of $4,165.00, including interest to July 8, 1966.

Lot Twenty-three will be sold subject to a first deed of trust to Wm. P. Dickson, Jr., Trustee, dated September 5, 1962, recorded in Deed Book 746, page 586, in the sum of $9,765.00, including interest to July 19, 1966.

TERMS OF SALE: CASH.
DEPOSIT REQUIRED: $100.00.

C. R. Bryant and W. Shepherd Drewry, Jr., Trustees
6 23 5T

VIRGINIA:

IN THE CLERK'S OFFICE OF THE CIRCUIT COURT OF THE CITY OF VIRGINIA BEACH ON THE 27th DAY OF JUNE, 1966,
DIANE M. COSGROVE, Complainant,
vs.
ROBERT SHAW WHITNEY, Jr., et al, Defendants.

ORDER OF PUBLICATION

The object of this suit is to partition among the owners, by sale or otherwise, the real property in the City of Virginia Beach, Virginia, known as Lot 4, Block B, as shown on that certain plat entitled "Subdivision of Sherry Park," Section 1, Princess Anne County, Virginia, dated October 1955, made by Frank D. Tarrall, Jr. & Associates, Surveyors and Engineers, which said plat is recorded in the Clerk's Office of the Circuit Court of the City of Virginia Beach, Virginia, in Map Book 40, at Page 30; and six shares of American Telephone and Telegraph Company stock, evidenced by two stock certificates, each representing three shares of said company, numbered respectively 62138003 and 64XA-206880.

An affidavit having been made and filed that Robert Shaw Whitney, Sr., if he be living, is not a resident of the State of Virginia; and the bill stating that there are or may be persons interested in the subject property to be divided whose names are unknown and making them parties defendant by the general description of "parties unknown", such unknown parties being the widow and heirs, devisees and successors in title of Robert Shaw Whitney, Sr., other than those named defendants by the bill, who left his home in the City of Virginia Beach, Virginia, in the year 1963, and has not been heard from since that time.

IT is ORDERED that the said non-resident defendant, Robert Shaw Whitney, Sr., if he be living and the said persons made defendants by the general description of "parties unknown" do appear within ten days after due publication of this Order and do what is necessary to protect their interests, and it is further

It is further ORDERED that the foregoing portion of this order be published once a week for four successive weeks in the Virginia Beach Sun, a newspaper published in the City of Va. Beach, Virginia, with general circulation in the City of Virginia Beach, Virginia.

A COPY TESTE:
JOHN V. FENTRESS, Clerk
COOPER, SPONG & DAVIS
403 Court Street
Portsmouth, Virginia
6 30 4T

NOTICE OF SALE OF VALUABLE PROPERTY

Pursuant to Decree of the Circuit Court of the City of Virginia Beach, Virginia, entered on May 3rd, 1966, in a Chancery cause therein pending styled "Paul LaCour, Complainant, vs. Our Savior's Evangelical Lutheran Church, et als, Defendants", the undersigned will offer the below described property for sale at Public Auction to the highest bidder, for cash, at 10:00 O'Clock A.M., on August 8th, 1966, at the front entrance to the Circuit Court of the City of Virginia Beach, Virginia, at Princess Anne Station, Virginia Beach, Virginia:

ALL THAT CERTAIN LOT, piece or parcel of land, with improvements thereon, situated in Bayside Borough, in the City of Virginia Beach, Virginia, and designated as Lot Number Twenty-three (23), on the Plat of Bayside Corporation, made by S. W. Armistead, C.E., dated January, 1941, and duly recorded in the Clerk's Office of the Circuit Court of the City of Virginia Beach, Virginia, in Map Book 12, at Page 72, reference to which is hereby made for a more particular description thereof.

GARLAND M. LAYTON and
JOSEPH J. LAWLER,
Special Commissioners.

I hereby certify that the Bond required by the aforesaid Decree has been duly posted.

JOHN V. FENTRESS, Clerk
By: Mary M. White,
Deputy Clerk.
7 14 3T

VIRGINIA:

IN THE CLERK'S OFFICE OF THE CIRCUIT COURT OF THE CITY OF VIRGINIA BEACH ON THE 23rd DAY OF JUNE, 1966,
W. SHEPHERD DREWRY, JR., et als, Committees for MARGARET OLD BUTT, an Incompetent, Complainants,
vs.
MARGARET OLD BUTT, et als, Defendants

IN CHANCERY
Docket No. 9773
ORDER OF PUBLICATION

The object of this suit is to sell and convey certain real estate seized and possessed by Margaret Old Butt, an Incompetent, which said property is more particularly described as follows:

ALL THOSE CERTAIN tracts, pieces or parcels of land with the improvements thereon, situated in the City of Virginia Beach, Virginia, and designated as Parcels D and G, as shown on a certain Plat entitled "Plat showing Property to be Acquired by Hartman Realty Corporation, et als, from Margaret Old Butt, et als, by trade for Parcel "A", made by Frank D. Tarrall, Jr. & Associates, dated February 19, 1960, and recorded in the Clerk's Office of the Circuit Court of the City of Virginia Beach, Virginia, in Map Book 40, at Page 40, reference to which is hereby made.

and an Affidavit having been made and filed that the following named persons are non-residents of this State, and that their last known addresses are as follows, to-wit: ARTHUR D. OLD, Fulton, New York and MARY PARK OLD, Port Harbor, North Carolina, and an Affidavit having been filed stating that there are or may be other persons interested in the subject matter to be disposed of in this suit, whose names are unknown and whose last post office addresses are unknown, to-wit:

The heirs at law, next of kin, lien creditors, surviving consorts, if any there be, of Margaret Old Butt, Virginia Woodhouse, Alton O. Crawley, Sue Old Crawley, Arthur D. Old, and Mary Park Old, and persons yet to be born or created, all of whom are made parties to this suit by the general description, "Parties Unknown", it is

ORDERED that the above named persons within ten (10) days after due publication of this Order appear and do what is necessary to protect their interests, and it is further

ORDERED that the foregoing portion of this order be published once a week for four successive weeks in the VIRGINIA BEACH SUN, a newspaper published and circulated in the City of Virginia Beach, Virginia.

And this cause is continued.

A TRUE COPY: TESTE:
JOHN V. FENTRESS, Clerk
By: MARY M. WHITE, D.C.
KELLAM & KELLAM
700 BOARD OF TRADE BLDG.,
NORFOLK, VA.
6 30 4T

VIRGINIA:

IN THE CIRCUIT COURT OF THE CITY OF VIRGINIA BEACH ON THE 24th DAY OF JUNE, 1966.

RE: THE ESTATE OF CECIL I. BELLOMY:

SHOW CAUSE AGAINST DISTRIBUTION

It appearing that a report of the accounts of Virginia National Bank, Executor of the Estate of Cecil I. Bellomy, deceased, and of the debts and demands against his estate has been filed in the Clerk's Office and that six months have elapsed since the qualification, on motion of the Executor it is ORDERED that the creditors of, and all others interested in, the estate do show cause, if any they can, on the 3rd day of August, 1966, before this Court at its courtroom against the payment and delivery of the estate to the distributees of Cecil I. Bellomy, deceased, without requiring a refunding bond.

It is further ordered that the foregoing portion of this order be published once a week for four successive weeks in the Virginia Beach Sun, a newspaper published in the City of Virginia Beach, Virginia.

A COPY TESTE:
JOHN V. FENTRESS, Clerk
By: J. CURTIS FRUIT, D.C.
6 30 4T

COMMONWEALTH OF VIRGINIA

IN THE CLERK'S OFFICE OF THE CIRCUIT COURT OF THE CITY OF VIRGINIA BEACH, ON THE 14th DAY OF JULY, 1966.
HELEN MARIE COX, Plaintiff,
against
CHARLES COX, Defendant.

Order of Publication

The object of this suit is to obtain a divorce a vinculo matrimonii from the said defendant, upon the grounds of desertion.

And an affadavit having been made and filed that the defendant is a non-resident of the State of Virginia, the last known post office address being: Maryland Home of Correction, Jessup, Maryland, it is ordered that he do appear here within ten (10) days after due publication hereof, and do what may be necessary to protect his interest in this suit.

A COPY TESTE:
JOHN V. FENTRESS, Clerk.
By: J. CURTIS FRUIT, D. C.
J. Peter Holland, III, p.q.
2604 Pacific Avenue
Virginia Beach, Virginia
7 21 4T

COMMONWEALTH OF VIRGINIA

IN THE CLERK'S OFFICE OF THE CIRCUIT COURT OF THE CITY OF VIRGINIA BEACH, ON THE 19th DAY OF JULY, 1966,
DIANE OLLIVETT HILL,
Plaintiff,
against
CHRISTOPHER PAUL HILL, Sr.,
Defendant.

Order of Publication

The object of this suit is to obtain a divorce a vinculo matrimonii from the said defendant, upon the grounds of two years separation.

And an affadavit having been made and filed that the defendant is a non-resident of the State of Virginia, the last known post office address being: 916 Croton Avenue, Ossining, New York, it is ordered that he do appear here within ten (10) days after due publication hereof, and do what may be necessary to protect his interest in this suit.

A COPY TESTE:
JOHN V. FENTRESS, Clerk.
By: MARY M. WHITE, D.C.
Bruce G. Murphy, p.q.
310 - 26th Street
Virginia Beach, Virginia
7 21 4T

ANNOUNCEMENTS

10 Special Notices

SINGLES CLUB — Men, women over 21. NOT political, sectarian, discriminatory, or unmannerly. Bi-weekly newsletter of activities. Call 853-4174, 853-4060.
6 30 TFN

CANDIDS BY CASSANDRA. Available by phoning 428-9086, between 6 and 9 A.M. 6 16 TFN

AUTOMOTIVE

20 Automobiles For Sale

Corvair 500. 1965 model. Assume payments. Good clean condition. Call 436-2788 after 5 P.M.
7 21 TFN

BUSINESS SERVICES

30 Appliance Services

NOTICE!
Contractors & Home Builders — Let us help you with that new home — additions — or repairs. We can furnish materials from basement to attic and aid you in financing.
Phone: Kellam & Eaton, Inc.
(1) 426-2661
426-3750
426-3937
tfn

VACUUM CLEANERS — Hoover, Sales and service. Prompt efficient repairs. Pick up and delivery. Phone 428-4222. Fuel Feed & Building Supplies, Inc.
tfn

31 Building—Repairing

PAINTING wanted. Small jobs, interior or exterior. Call 428-7586.
6 30 4T

EMPLOYMENT

40 Help Wanted—Female

Women to do finishing on knitted garments. Woman to make machine made button holes in knitted garments. Write box 137, c/o Virginia Beach Sun, Virginia Beach, Va.
7 21 TFN

BEAUTY CONSULTANTS
BEAUTICIANS
COSMETICIANS
MODELS
"Youth Will Have It's Way"
As a young and growing company, we know this is true. We want to talk to ladies who have the desire and capacity to pave their way to high income and advancement opportunities. To model and demonstrate a complete new concept in modern cosmetics with the finest line of products.
MORNING COFFEES
AFTERNOON TEAS
EVENING GLAMOUR HOURS
Free training in proven success techniques are just a part of our growth package. Excellent opportunities for those with managerial ability. Age over 21.
Awards
Bonuses
Commissions
CHOOSE YOUR OWN HOURS
NO CANVASSING
Call 428-1750
2-17-tfn

UNLIMITED EARNINGS
Sell Real Estate. Have openings for saleswomen at Virginia Beach Office, located next to Princess Anne Plaza Shopping Center. Excellent working conditions and Equal Duty Time. Many fringe benefits such as Hospitalization, Group Insurance, Incentive Bonus Plan. Experience not necessary. All interviews confidential. Call J. F. Peters, 340-3232.
Goodman-Segar-Hogan
Residential Sales Corp.
6-2-tfn

41 Help Wanted—Male

Sell KNAPP SHOES part or full time. Earn $25 to $150 a week on high commissions and bonus. Steady year-round business. Equipment furnished free. Write to Lee Nasser, Knapp Shoes, Brockton, Mass.
7 7 2T

CAB DRIVERS. Service men accepted. No experience necessary. $85-$125 weekly. We pay for City permit. Also free room rent. Safeway Taxi, 3762 Shore Drive, Virginia Beach. 464-6262. 9-23-tfn

AUCTIONS

Maury Riganto Auction Company

EMPLOYMENT

Night Clerk at once. Needed until Labor Day. No book work. Room, Board, salary. 428-5353.
7 14 TFN

42 Help Wanted Male or Female

SALESMAN— Combination advertising and printing. Commission with guarantee. Experience preferred. Good opportunity with established and growing concern. Send resume, including references to: J. P. Coates, P.O. Box 657, Va. Beach, Va. 23451. 6 17 TFN

Toy demonstrators. Part time sales work for C & B Toy Club. Car needed and desire to earn good commission. Call 340-6568.
6-2-TFN

MANPOWER, INC.
URGENTLY NEEDS
Typists
Stenographers
We have immediate assignments, many adjacent to Virginia Beach.
NO FEE
Time off between jobs when desired—work on these temporary jobs when convenient to you. Phone now for interview and job assignment, 627-3661.
Manpower, Inc.
733 Boush Street
5-27-tfn

44 Position Wanted—Male

TUTOR — Elementary and High School subjects. Norfolk or Virginia Beach area. 340-4484. 6-9-tfn

BOATS

80 Boats and Supplies

16 foot Criss-Craft cabin cruiser. 35 H.P. Johnson motor. Like new. Call 428-1306 or 428-5043 after 6 P.M.
6 16 TFN

MERCHANDISE

90 Articles For Sale

LOSE WEIGHT safely with Dex-a-Diet tablets. Only 98c at Harrell's Pharmacy.
7 14 6T

CARPETS a fright? Make them a beautiful sight with Blue Lustre. Rent electric shampooer $1. Oceana Feed & Hardware Co., Inc.
7 21 1T

Stainless steel, 3 door, Sta-Cold commercial refrigerator. Original cost $1200. Selling for $500. Call 428-1515.
4-14-tfn

93 Household Goods

CARPET FACTS — I can sell first quality regular $7.99 Dupont 501 continuous filament and Caprolon nylons $3.99 sq. yd. Twenty-eight colors. Call Mr. Parker— MA 2-9816.
3-24-tfn

RENTAL REAL ESTATE

100 ROOMS FOR RENT

Single room. Private bath-private entrance. 4 windows, television, telephone, air conditioning, maid service. Bay Colony. References. Call 428-5982.
7 14 2T

CLASSIFIED DISPLAY

cross a tiger with a parrot . . .

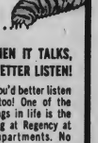

AND WHEN IT TALKS, YOU'D BETTER LISTEN!

. . . and you'd better listen to this, too! One of the nicer things in life is the easy living at Regency at Hilltop apartments. No lawns to mow (it's done for you) no walks to shovel (it's done for you) . . . in fact all you have to do at Regency at Hilltop is move in and start living easy. Why not drive out to Regency at Hilltop today and see what else we can do for you. It only takes a minute to fall in love with Regency at Hilltop apartments . . . and the tigar-rot won't say a word.

See our luxurious model apartment.

Drive East on Virginia Beach Blvd., (Rt. 58) left at Laskin Rd. overpass, then left at Regency Dr. (Look for the Regency sign.)

PAY ONE BILL!
Air conditioning and Utilities included.

Regency
AT HILLTOP
Open daily, Sunday 11 'til 7
428-6813
McLesky Realty Co., Inc.
Agents 340-1251

RENTAL REAL ESTATE

103 Rooms Wanted

Business man wishes a nice room or small apartment in nice section. Write Box 3111, Va. Beach, 23453.
7 21 1T

109 Apts., Furn.—Unfurn.

ONE BEDROOM furnished apartment. One efficiency apartment. Year round. Call 428-6666 or 428-2724.
3-17-tfn

111 Apartments Furnished

Cavalier Drive, 308. 3 and 5 room apartments furnished. Modern, air-conditioned. Yearly. Call 428-4205 or MA 2-4575.
7 21 TFN

Austin's Court Motel Apartments, 206 - 19th Street. Efficiency apartments. All utilities furnished. Also, 4-room apartment and furnished rooms. Block from Bus Station. By week or month.
tfn

Living room, bedroom, kitchen, bath. Convenient to shopping, churches, laundromat. Very reasonable yearly rental. Pacific Avenue. Phone owner 428-5016 or 428-2143.
7-29-tfn

APARTMENTS — Furnished or unfurnished. Yearly or seasonal. Cooper Realty, 2807 Pacific Avenue, 428-1330. Nights 428-6833.
3-2-tfn

OCEANA—245 Middle Lane. Furnished studio apartment. Heat, water, storage, parking. Near bus. Annual lease.
5-19-tfn

113A Houses. Furnished or Unfurnished

1 bedroom $55. 2 bedroom $75-$125. 3 bedroom $85-$200. Anchor Realty. 428-7421 anytime.
12-9-tfn

RENTAL REAL ESTATE

115A Resort Property For Rent

2 bedrooms, living room, kitchen and bath. Stairway to finished attic. Good location overlooking lake and near ocean. $85 monthly. Call H. G. Moore, Jarvis & Kitchen. 428-7755.
6 23 TFN

116 Business Places For Rent

2240 Greatneck Road — Office for rent, includes utilities, telephone, air condition, clerical services. $125 month. Call 464-3521.
4-21-tfn

3707 Virginia Beach Boulveard. Office and retail store space available. Brand new, beautiful, two story elevated building. Ideally located between Pembroke Square and Princess Anne Plaza. Call Byler Realty, 340-8081 or 340 3805.
12-9-tfn

117 Wanted To Rent

REAL ESTATE FOR SALE

124 Houses For Sale

3 and 4 bedroom, 2 bath, brick. Ranch and 2 story homes. G.I., F.H.A. financing available. Call Anchor Realty anytime. 428-7421. Member of MLS and NLS.
12-9-tfn

125 Lots For Sale

BACK BAY — On Gum Bridge Road near Charity Church. 2¼ acre. Ready to build on. Price $2,200. Phone 340-8311, 340-4971, 340-8521.
3-31-tfn

128 Real Estate Wanted

To buy, improved or unimproved real estate. Will consider lease. Write box 136, c o Virginia Beach Sun, Virginia Beach, Va.
7 7 TFN

SUMMER CLASSES
FOR AN EARLY CAREER

Day School and Night School
BUSINESS COURSES and TYPING CLASSES

- Stenographic
- Secretarial
- Clerk Typist
- Accounting
- Business Management
- Business Machines
- Speedwriting Shorthand

NEW CLASSES
JULY 25th
PHONE 340-0222
For Our Free Catalog . . . No Obligation

Princess Anne
BUSINESS COLLEGE
• a division of Norfolk College •
3707 VA. BEACH BLVD. 2 BLOCKS WEST OF PRINCESS ANNE PLAZA
VA. BEACH, VA. 23452

BUY - SELL
BUILD - TRADE

We are ready to help you obtain the home you and your family need and desire.

THIS NEWLY BUILT ATTRACTIVE HOME—$19,850

RUNNELLS & STOHL INCORPORATED
REAL ESTATE BROKERS
AND HOME BUILDERS
Call 497-4851

4920 VIRGINIA BEACH BOULEVARD
VIRGINIA BEACH, VIRGINIA 23462
Custom-built new homes and trade-ins in all sections of Virginia Beach

Swim Meet Here July 27

VIRGINIA BEACH—A new and rapidly-growing form of aquatic competition will be on display for the first time in this area Wednesday (July 27) when the Virginia AAU age group championship in synchronized swimming are held at Virginia Beach.

More than 100 swimmers will participate in a day-long meet at the Capes Cabana Club. Among them will be a half-dozen girls who won Eastern Regional (Maine to South Carolina) AAU age group championships last year.

New synchronized clubs from Norfolk and Williamsburg will get their first taste of state competition as they face swimmers from well-established Richmond clubs. Among the latter are the powerful Dolphalinas, defending Eastern Regional club champions.

Also participating in the meet, but ineligible for medals, will be a group from Chattanooga, Tennessee. Because of lack of competition in their area, these swimmers have been granted special permission by the AAU to enter the Virginia championships ex-officio.

Competition in synchronized swimming falls in three categories: Solo, duet and team (4 to 8 swimmers). Championships in each category will be awarded in four age groups: 10 and under, 11-12, 13-14 and 15-17.

The schedule for the meet Wednesday calls for stunt competition, similar in function to the required figures in ice skating, to begin at 9 a.m. Routine competition—solos, duets and teams—will begin at 12:30 p.m.

Medals will be awarded to first, second and third place finishers in each category in each age group. Cups will be awarded to the top stunt scorer in each age group and a trophy will go to the club which compiles the most points. Richmond's Lakeside aquattes won the club trophy last year.

Medal winners will be eligible to participate in the AAU regional age group championships to be held August 26-27 at Levittown, Pennsylvania. Last year four Virginia entrants won regional championships.

Several of Virginia's outstanding synchronized swimmers will participate in the meet at the Capes Club. Among them are the state's top-seeded performer, Nibsie Towne, state solo champion and defending 15-17 solo champion.

Second-seeded Cecy Frechette, defending Eastern Regional age group solo champion, will swim in the 11-12 solo category, then join with third-seeded Kathy Jordan, 13, to compete in the 13-14 duet. They are considered the state's outstanding duet performers.

TO FIGURE IN MEET—The top three synchronized swimmers in Virginia and the state AAU chairman for synchronized swimming will participate in the age group championships at the Capes Cabana Club. From left, Nibsie Towne, number one; Cecy Frechette, number two; Miss Margaret Gasser, meet director. Seated, Kathy Jordan, number three. All of residents of Richmond.

Giants Still In Contention

In play sponsored by the Virginia Beach Department of Parks & Recreation, the John B. Dev Giants remained in contention for the championship in the Senior League by virtue of their 4-3 victory over the Creeds Eagles. John Knight was the winning pitcher for the Giants, striking out 11 men and scattering 3 hits during the contest. Paul Fulgham's hit in the bottom of the 8th, with 2 out and 2 men on, scored the winning run.

In the Teen Girls Softball League the Offbeats upset Greenwich 6-5. Cynny Lowman was the workhorse for the Offbeats as she pitched her team to victory and connected for a hit that brought in the winning run. The Bel-Aires downed the Puritans 11-4. Ann Carroll was the winning pitcher.

In the men's Class "A" League, Walker continued to master its opposition as they downed DeHart 12-6. Pat Smith led Walker's hitting with a 3 for 3 effort at the plate; including one homer and 4 RBI's. Linwood Strickland was 2 for 3, both home runs and knocked in 4 runs. Danny Collier and Ralph Worthington also were 2 for 3 at the plate for Walker. Dicky Lyons of the DeHart team was 2 for 3. Cambric outclassed Seaboard 21-3. William Speight was 3 for 5 and had 3 RBI's. Johnny Cook was 4 for 5; Chuck Griffin was 3 for 4 and Dick Rowe aided his pitching effort by connecting 3 times in four attempts at the plate. Rio's edged Pungo 8-7. Carol Kennedy homered and knocked in 3 RBI's that proved to be the decisive runs in the game. Ed St. Clair was 2 for 3 and had 2 RBI's. Ben O'Neal and Lonnie Derr both were 2 for 3 at the plate. Brown's topped Firestone 17-3. Eddie Bonny, Sally Rodgers and Mickey Bailey all had homers for the Brown's. Eddie Harrison was 3 for 4.

Chesapeake Beach continued to dominate play in the Unlimited League by downing London Bridge 12-6. Paul Odom had a perfect night at the plate as he batted 4 for 4; 2 homers and 2 doubles. Don Marshall was 3 for 4, and Bob Huffin was 2 for 4. Smith & Keene defeated Lithonia 16-11. Buba Wright homered and had 4 RBI's; Bill Harrell homered and collected 5 RBI's, and another teammate, Duglas Bayes, also connected for a home run. Thalia, in a come-from-behind victory, defeated Kempsville 12-11. Down in the 6th inning by the score of 11-3, Thalia connected for 9 runs in the 7th to win the contest; a terrific team effort on their part. Pungo Texaco downed ITT 11-10 in another close contest.

BUILDERS SUPER MART

Everything in the Plumbing, Heating, Air Conditioning and Electrical Line

The Most Complete Stock of Building Supplies

SERVING BUILDERS, CONTRACTORS DO-IT-YOURSELFERS

Kellam & Eaton Inc.
headquarters FOR YOUR NEEDS
TELEPHONE 426-6221

Princess Anne PLUMBING & ELECTRICAL SUPPLIERS Inc.
TELEPHONE 426-6216

PRINCESS ANNE STATION
Opposite City Hall
VIRGINIA BEACH, VA.

Fill Cracks And Holes Better
Handles like putty. Hardens like wood.
PLASTIC WOOD®
The Genuine - Accept No Substitute.

"Hey, Mom, I'm thirsty. Whatta we got to drink?"

This summer give your children more than a mere thirst quencher. Give them real-fruit goodness with Sealtest Fruit Ades!

NEW!

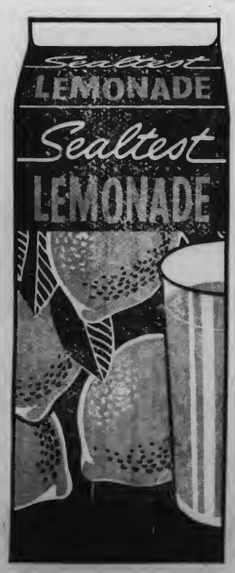

Sure, soda and the powder drinks will quench a thirst, but that's about all. On the other hand, Sealtest Lemonade and new Sealtest Pink Lemonade mean real-fruit goodness, and no carbonation. So, get the extra goodness that kids go for. Keep Sealtest Fruit Ades in your refrigerator. They're so good . . . naturally.

Get the best . . . get Sealtest

Is there someone at your house who relaxes in the bathtub with the latest best-sellers, gets the books wet, has a fit if anyone disturbs him, always leaves the drain open and the hot water on?

Put a flameless quick-recovery water heater in your house and you'll never have to worry about the hot water.

When you have to decide on a water heater, call your VEPCO-authorized Live Better Electrically installing dealer or plumber. Go flameless and you won't have to worry about plenty of hot water at your house.

VIRGINIA ELECTRIC AND POWER COMPANY

VIRGINIA
JUL 28 1965
STATE LIBRARY

VIRGINIA STATE LIBRARY
RICHMOND, VA. 23219

Dial
Weather Forecast
936-1212

VIRGINIA BEACH SUN

Published Every Thursday
in Virginia Beach for the People of Virginia Beach

The Only
Newspaper Printed
In Virginia Beach

Volume XLI, No. 30 TELEPHONE 428-2401 VIRGINIA BEACH, VIRGINIA, THURSDAY, JULY 28, 1966 2 SECTIONS — 14 PAGES SINGLE COPY: 10c; BY MAIL $3.50 PER YEAR

200,000 SQUARE FEET

Sears Opens Largest Va. Store

VIRGINIA BEACH—Tuesday night at the Bow Creek Country Club, a new store was introduced to Virginia Beach and her residents. At a special dinner held at the country club, officials of the 13-state southern territory of Sears, Roebuck & Co. introduced their new store at Pembroke Mall to the men instead of the women.

Officials of the Chamber of Commerce, Virginia Beach, and business leaders from the Mall and the city attended a cocktail hour and banquet to hail the opening of the new facility.

The new store, which opened yesterday is the largest Sears store in Virginia and one of the largest on the entire east coast.

Representing the Atlanta territorial office at Tuesday night's function was L. E. Oliver, vice-president in charge of the district. Oliver said Sears has had its eye on Virginia Beach and its "dynamic market" and that the enclosed, air-conditioned mall is the shopping center of the future.

Oliver more so, stressed the cooperation his company had received from the various city departments in planning this store. "Your city officials bent over backward to try and give us everything we asked for," he said.

"We thought so much of the area," Oliver said, "that Sears bought the land the store is located on." "We have faith in the economy of Virginia Beach," he said.

Oliver was introduced to those present by district manager J. J. Gara who was in turn introduced by the Mall store's manager Adam Orgera.

Orgera said, in remarks to the gathering, that he and his family were at first skeptical about moving to a strange area and were worried about being accepted into the community. "But the wonderful people in Virginia Beach dispelled any fears we might have had," he said.

The store opened with a flag-raising ceremony and a ribbon cutting by Mayor Frank Dusch and Kathy Carson, Miss Virginia Beach.

The summer band from neighboring Princess Anne High School furnished music for the occasion and the flag was raised by a color guard composed of a Boy Scout, a Sea Scout, an Explorer, and a Cub Scout.

Also at Wednesday morning's opening were Oliver, J. E. Dunn, his administrative assistant, Gara and Orgera, and R. Bradshaw Pulley, president of the Virginia Beach Chamber of Commerce.

Shortly after the ribbon cutting, the store and its three Tidewater sister stores held an opening day sale. The new store festures 200,000 square feet of floor space and 52 departments.

ADAM ORGERA, managers of the new store welcomed area shoppers during the opening ceremony. (Sun Photo by Moore)

Tags Out, Decals In

VIRGINIA BEACH—City Council, at the recommendation of City Treasurer V.A. (Jack) Etheridge and City Manager W. Russell Hatchett, has approved the adoption of window decals to replace the now present metal city license tags.

Virginia Beach is the third Tidewater community to adopt the decal as a means of identification and registration. Norfolk took the step several months ago and Chesapeake soon followed suit. It is expected that now that Virginia Beach has taken the plunge that the other communities in the area will also adopt the measure.

Hatchett said the recommendation to change over to the decals was made after many discussions between Etheridge and himself.

Resort city motorists as well as motorists across the state have been complaining about the metal tags for some time now. The tags were sold during the dead of winter and had to be put on the vehicles despite frozen hands.

Board Will Name School

VIRGINIA BEACH—The Virginia Beach School Board is expected to finally decide on a name for the new high school on First Colonial Road.

School Board Chairman J. W. Buffington said the meeting will be held at 2 p.m. at the school administration building at Princess Anne Court House.

Asked Tuesday if the school board would come up with a name, School Superintendant Frank W. Cox said, "I certainly hope so."

FIRST IN 20 YEARS

Skating Rink Will Be Open By End Of September

VIRGINIA BEACH—In approximately two months Virginia Beach will have access to its first skating rink in almost 20 years. The rink is being built as part of Brookwood Shopping Center located on South Lynnhaven Road.

Walt Carter, a partner in the shopping center development said the center will be of colonial design and will serve the neighborhood, not a district like the Plaza and Pembroke Mall centers do. He said the center will include a food store, drug store and several "service" stores such as a barber shop, shoe repair and the like.

Carter said they poured the second section of the skating rink floor Wednesday. The floor will be of Northern Maple and will be circular in shape. There are only about four such rinks in the nation, Carter said. The shopping center is located in the rear section of Princess Anne Plaza.

The rink will be big enough to accommodate 750 skaters at one time and will have a professional instructor. The instructor will give private lessons and will be in charge of arranging several shows a year to be put on at the rink. They will be similar to the ice follies.

The rink will have more than 13,000 square feet of surface area, making it the largest rink in the state.

It will feature two private party rooms and will have a third room that can be used for the same purpose. It will be centrally air-conditioned and heated for the maximum comfort of the patrons.

The skating rink will have a colonial front to match the rest of the shopping center's design and will be able to seat several hundred.

(Continued on Page 4-A)

CONCRETE WORKERS poured the section of the floor of the roller-skating rink Wednesday at Brookwood Shopping Center. It is the first rink of its size to be built in Virginia Beach in 20 years.

TERRITTORIAL VICE PRESIDENT L. E. Oliver, Kathy Carson, R. Bradshaw Pulley, Mayor Frank A. Dusch, Adam Orgera and Albin R. Mathes officiate during the ribbon cutting. Miss Virginia Beach and the Mayor cut the ribbon with a cordless electric knife.

(Sun Photo by Moore)

School Naming Poll Taken

VIRGINIA BEACH—Over the past week, the Virginia Beach Sun has been conducting an unofficial poll as to the feelings of the citizens regarding the dispute over the naming of the new high school being constructed on First Colonial Road.

Many were serious and had strong feelings regarding the subject; other comments were apt to be facetious as some were rather of the entire subject.

Persons not immediately concerned with the school nor the school district were not too interested in what the name of the new school should be. However, surprisingly numbers favored the name Virginia Beach High, giving as their reasons that "the name of the City should be given to one of the high schools."

And if not Virginia Beach High, it should be "First Colonial High as it pinpoints its location better."

Ernie Austin, a student of Virginia Beach High, said, "I would like the school to be named First Colonial High School."

Michael Katsais, professor at Kellam High school, "The name Virginia Beach Senior High should certainly be used. Equipment, etc., is very expensive to change.

Mrs. J. Douglas Wilson, 25th street, "Rogin H. Owen High school was the original name decided on, wasn't it?"

Jeremy Jard, college student, "P. S. 183—I'm tired of the argument in the papers and otherwise!"

Martha and Sally, students at Virginia Beach High, "We would like Virginia Beach to be carried out, but the new school sounds so exciting that we'll be glad for anything. First Colonial is a nice sounding name."

J. H. Fraser, businessman, "The name First Colonial High school has lots of history behind it. I like that name."

William McClurg, architect, "Perhaps as the city grows the geological name Northside High school would be good, for there will be other high schools. But First Colonial or Virginia Beach would be good also. The main issue is to decide on a name."

Mrs. F. I. Gilbert, "Had the original planned name of Robin H. Owen High school been kept, there would have been no controversy."

J. E. Moore, Jr., ODC student who attended school under Robin Owen. "I'm tired of reading about the name of the new school. I thought it was going to be called after Mr. (Pinky) Owen."

Monday the dispute should end. A call meeting of the School Board will be held at 2 p.m. in the School Administration building at City Hall in Princess Anne. And the school will be named.

Summer Board At Lake Wright

VIRGINIA BEACH— The Summer Board meeting of the Virginia Jaycees will be held this weekend at the Lake Wright Motor Lodge. The meeting is sponsored by Jaycees from Norfolk and Virginia Beach.

Joe Buck, President of the Princess Anne Jaycees said Monday that they expect between 1100 and 1200 Jaycees "from every nook and cranny of the state" to attend.

Buck said speakers for the function include Bill Suttle, National President of the Jaycees and Don Schuster the Jaycee Virginia National Director.

Honored guests for the occasion are Mayors Frank A. Dusch of Virginia Beach and Roy Martin of Norfolk.

Edward White, state Jaycee President will also attend the weekend gathering.

Buck said the major portion of the meeting will be taken up with a series of forums Saturday morning. It all starts Friday at 12 noon when registration begins.

The ladies will be entertained while the men work. They will be the guests at a coffee and Fashion show.

Dances will be held Friday and Saturday nights. Friday night's dance will be a get-acquainted affair.

Sales Tax Meet Held

VIRGINIA BEACH—City officials, a member of the Virginia State Sales Tax Commission and several Virginia Beach businessmen met Tuesday afternoon at the Virginia Beach Dome to discuss the impending state tax and how the local one per cent food and lodging tax would fit in with it.

Stephen Conner, a director of the commission, was introduced by Assistant City Manager Roger Scott, who said "This meeting is being held to clarify any questions businessmen might have about the taxes and their laws."

Conner then went into great detail to explain the tax, its rules and regulations, its exemptions and the law behind it. "You can get more information from your local commissioner of revenue's office if you have any questions during the next few weeks," he said.

The one per cent food and lodging tax was approved on first reading Monday by the Virginia Beach City Council, and is in addition to to the one per cent retail sales tax.

At the council meeting Monday, City Attorney Harry Marshall said "the tax and its accompanying ordinances must be acted on a second time by council before final approval."

At present the city is levying a three per cent tax on food and lodging, but the new tax will become effective Sept. 1.

School Board To Give Test

VIRGINIA BEACH—The Virginia Beach School Board is making plans to administer the General Educational Development Test to interested persons in this area on **Wednesday, August 17, 1966.** The State Department of Education supplies these tests for each local school board. The persons who pass the tests successfully are given a certificate. The certificate is in lieu of the High School Diploma. Some colleges and industry accept this certificate in place of the High School Diploma.

In order to take the examination the application must satisfy certain requirements. The minimum requirements are:

(1) The applicant must be 20 years of age. Under no conditions may the applicant be permitted to take the test prior to the time that he would have graduated had he remained in school.

(2) Upon the recommendation of the division superintendent, an applicant who has not earned 8 units of high school credit, but who has attained his 21st birthday may be permitted to take the battery of tests.

(3) The applicant shall have resided in Virginia one year prior to applying for the battery of tests and must reside in the school division through which he makes application.

(4) The applicant must attain a passing score on the complete battery of tests provided by the State Department of Education.

Persons who desire to take this test should make application to Mr. F. E. Taylor, High School Supervisor, Virginia Beach City Schools, Princess Anne Station. The deadline for submission of applications is **Friday August 5, 1966.** The test will be administered at the school administration building at Princess Anne Station, 9:30 a.m. to 5 p.m.

WATER, WATER, EVERYWHERE

Council Approves Contract For Water Lines In Kempsville

WATER MAINS IN Kemps—

VIRGINIA BEACH—At the regular session of the City Council Monday, the resort city's governing body voted unanimously to award a contract to the A. G. Pinkston Construction Co. of Portsmouth for the installation of water mains in Kempsville.

The mains will be installed along Kempsville Road to Mears Corner and west on Providence Road to Military Highway.

The Portsmouth firm will do the job for $221,410.73.

City Manager W. Russell Hatchett, in asking council for its approval said "We feel that just a certain amount of federal aid will be available to us . . . so I recommend that council award the contract."

Kempsville water mains were not the only water problems council faced, however. Hatchett said he had received a letter from residents in the Lake Smith area stating that they were deeply concerned with the decrease in the water level of the lake. The petition said that because of the drastic drop of the water level, a mosquito and health problem now exists.

Hatchett explained that the drop was caused when the city of Norfolk water department, which owns the lake, removed a wooden gate which held back the water. Norfolk authorities said they needed the additional water for a city reservoir pumping station.

The city manager said he talked with Norfolk authorities and learned that nothing could be done about the problem until the area gets more rainfall.

Residents in areas surrounding the lake made their first complaint two weeks ago through Bayside Councilman Larry Marshall. At that time Hatchett told council he would look into the matter.

In another move that dealt indirectly with water, council agreed to seek the use, temporarily, of a dredge from the Erosion Commission, to handle the minor dredging problems in sections of Lynnhaven Inlet. They also approved an $18,000 contract with Langley, McDonald & Overman, consulting engineers, to study a city dredging project in the Sandbridge area.

Council also agreed to appropriate $10,000 for dredging and $10,000 for the salt water pumping in Back Bay. Salt water is being pumped from the ocean into Back Bay in order to raise the salinity thereby increasing the plant growth in the area. Certain water plants which wild fowl thrive on were dying out due to the lack of salt in the water.

In other action, council:

- Approved an application by John Aragona Enterprises for the construction and operation of an 18-hole golf course in the Sandbridge resort area. Aragona asked for and also received a change of zoning for a limited commercial district in the same area.
- Asked the city Attorney to draw up the necessary papers to acquire 19 acres of land in Princess Anne Plaza. The land is owned by John Aragona Enterprises and will sell for about $1,500 per acre.
- Appropriated $73,107.03 for its share of the construction cost of Wesleyan Drive. The total cost of the project is $132,950.50 and the city of Norfolk will pay the rest. Virginia Beach will pave 2,751 feet of roadway, hoping to

(Continued on Page 4-A)

LT. KEN BLACKWELL, (pointing to aircraft) Public Information Officer at N. A. S. Oceana gave the Head Start students a personal tour of the base and its operations. It is part of Oceana's program of public enlightenment as to how the Navy functions. (U. S. Navy Photo)

Petition Not Presented Mon.

VIRGINIA BEACH — Surfers failed to present council with a petition Monday during its session at Princess Anne Court House.

The petition had been circulating along the beach front recently and has reportedly garnered many signatures. The petition supposedly called for better surfing conditions at the steel pier and more area in general.

It reportedly, however, did not recommend any solution to the problems.

When City Manager W. Russell Hatchett told council that members of the surfing set were present to present the petion, he was met only with silence.

The surfers did not attend and it was learned that at least one councilman had discussed the matter with the surfers. Apparently the discussion prompted the surfers to give up the petition idea.

Headstarters Visit NAS Oceana

VIRGINIA BEACH — Head starts are not often needed on a base with the world's fastest jet aircraft, but Oceana Naval Air Station at Virginia Beach is helping the Tidewater area give a head start to many of its children.

The aid is administered in the form of tours of the station provided daily for classes of "Operation Head Start," a program giving an early start for the area's pre-first grade children.

Met at Oceana's main gate by a trained guide, the children are given a brief tour of Virginia Beach's master jet base, seeing barracks areas, mess hall facilities, and the modern Navy Exchange complex where Oceana Navymen spend their spare time working on hobbies and participating in sports.

A tour around the station's Operations area gives the "Head Starters" a chance to see the Navy's air wing at work with planes taking off and landing on Oceana's seven miles of runways.

Finally, the children are given a close-up introduction to one of the Navy's latest jet aircraft. Looking over the cockpit and learning how the controls work, the five and six year olds ask countless questions that are answered on their own level of understanding by the tour guides.

Asked why Oceana Naval Air Station agreed to provide the tours on a daily basis, a spokesman said, "Oceana was anxious to join in Operation Head Start because of the investment we have in the Virginia Beach community.

"It may decades before the Navy ever accepts a recruit from these children," he continued, "but our current mission is to help educate Tidewater's children in the basic principles of freedom.

"This," he concluded, "is why we give the tours."

"MR. RAYMOND" demonstrates the popular "little boy look" for ladies who like the short casual hairdo in summer.

New Style Popular At Beach

VIRGINIA BEACH — With the return and perhaps have many new styles to introduce, always keeping ladies informed on the very latest fashion in hairdos.

"Mr. Raymond" has been styling the hairdos at the local salon for the past two years and recently returned from presenting a demonstration at the Ashland Beauty College in Ashland, Kentucky of which he is a graduate. His skill with the scissors, comb and brush is well-known and he is often called upon to perfect the heads of such celebrities as Jayne Mansfield, Eva Gabor, Mrs. Perry Como, Mrs. Sy Zibner, Mrs. Dan Moore (governor's wife of N.C.), and many others.

This talented hairdresser will be leaving this weekend to demonstrate the styles at a Pittsburg Hairdressers Show on July 31. "The Little Boy Look" has been shown in New York and is seen in all leading fashion magazines. Its popularity is due no doubt in the fact that it is such an easily kept style which always looks fashionable, says "Mr. Raymond".

Ray McGrannahan has found this area very much to his liking and makes his home here now though he is a native of Kentucky. His creativity doesn't begin and end with hairstyles. His hobbies include many other exotic-type interests. He paints and had a still-life painting in the 1965 Antique Show here which was displayed in an antique frame he had refinished. Antique refinishing is another of his hobbies. He collects interesting old bottles, enjoys cooking foreign foods, and he surfs when he has the time.

He is a member of the National Hairdressers Association, Virginia Archeology Society, and the Young Democrats Club.

In the fall, he will be making an extensive tour of Europe visiting such fashionable places as London, Frankfort, Paris, Rome, Greece, and many others. He will keep ladies informed on the latest fashion in hairdos.

Second Beauty Camp Planned

VIRGINIA BEACH — Registration for the Cavalier Teen Beauty Camp will be held August 1, Thursday, at 2 p.m. at the Cavalier Beach Club. This repeat session of the finishing school-type charm course, according to Shirley Fentress, co-sponsor with Nellie Bryan, will run for four weeks and will meet on each Tuesday and Thursday from 2 to 4 p.m.

Girls 13 years old through 19 are invited to learn the essentials of personality, poise, charm, etiquette, hair care, speech, exercises in rhythm and graceful movement to music, which are the work of a "lady".

Counselors Shirley and Nellie will present the girls in a Grand Fashion Show at the close of the course. And the "finished young ladies" will be the models.

Drive Starts

NORFOLK—The annual membership drive of Norfolk-Portsmouth Chapter, American Institute of Banking will begin on Monday, July 25.

In addition to banks in Norfolk and Portsmouth, the Chapter includes banks in Virginia Beach, Chesapeake, Suffolk, and Franklin.

Formal educational classes, forums, seminars, debates, and a public speaking contest are included in the A.I.B. program.

The Chapter, organized in 1919, also provides the Tidewater area with speakers on subjects related to the banking field.

The drive will end on August 15.

Miss VB Finalists Chosen

VIRGINIA BEACH — Fourteen pulchritudinous young ladies were chosen as finalists to compete in the upcoming Miss Virginia Beach Pageant to be held August 5 at the Civic Center. The brief meeting was held last week at The Mariner where the young hopefuls met with Kathy Carson, reigning "Miss Virginia Beach"; Bill Steward, director of the Pageant; and Virginia Biggs, dance and charm school teacher; who acted as judges for the elimination interviews.

Seated at a large table and sipping cool soft drinks, these blondes, brownettes, brunettes, and red heads heard Kathy tell them that naturalness, sincerity, the ability to adjust, and congeniality with others was as important as beauty and talent. She offered five swim suits and three evening dresses, size 10, which "anyone may borrow" if needed.

Director Bill Stewart gave the girls a fast rundown on the rules, stating that no telephone calls (except dire emergencies) would be allowed during the two-day contest days, and no hairpieces, wigs or wiglets; but foundation garment "from here to there" were permissable, and each must furnish her own outfit.

Among the other sponsoring Jaycees present were Don Fentress and Jack Garrett. It was announced that each contestant would be assigned a Jayceete to be with her during the Pageant.

The fourteen beauties chosen were Barbara Bell, Barbara Craddock, Barbara Denning, Gaynine Eaton, Brenda Lett, Nancy Miles, Jeanette McKee, Kathleen Nearman, Teresa Nock, Karen O'Grady, Mary Jo Parker, Machele Powell, Lynn Prangley, and Gail Ward.

Deborah Bryant, "Miss America", will be at the Pageant and will perform for seven minutes. "Miss Virginia Beach" has a five minute segment for her farewell talent presentation.

Famed director Cory Wayne has been secured to be the producer and director of the 1966 Pageant. He was recently the Showboat director for the Summer Showboat cruise on the Patomac river for 2,000 wounded Vietnam veterans and he introduced President Johnson to the press. He plans all White House musical shows and events. He has worked on Broadway as both a director and producer.

Another professional to be here will be choreographer Hugh Johnson who is the chief of the entertainment branch of the First Army Command. He choreographed both "Pajama Game" and "Stop the World" in the New York productions among others.

Wayne and Johnson will both perform at the Pageant for 15 minutes.

It is expected that all technical effects will be an improvement on past events as lighting and sound equipment will be furnished by the U. S. Army and there will be additional spot and show lights.

This year's pageant will have as a theme a "Masquerade Ball", and with more awards and prizes available, it is planned to be a really spectacular affair.

The Miss Virginia Beach Pageant will be held August 5 at 8 p.m. at the Civic Center.

KATHY CARSON, current Miss Virginia Beach, talks before the nineteen contestants for the Miss Virginia Beach of 1966 Pageant at a meeting held at The Mariner. Seated is Bill Stewart, director of the pageant, who explained all the rules and helped choose the 14 finalists.
(Photo by Cassandra)

Party Line . . . By OLGA EDWARDS

Photos and Text by
Douglas Barnes, Guest Writer

At the Cavalier Beach and Cabana Club, under a new moon, and with Summer breezes blowing away the heatwaves, **Clyde McCoy's Orchestra**, expertly tailored in bright red jackets and black trousers played such danceable music that one senior couple walk-de to the dance floor, and oblivious to all others, danced a solo, and continued thru the evening, performing the latest in dance steps. **Clyde** wore white, and the **Banjo-mandolin** of one of the group wore bright red satin. **Jacques**, the McCoy's French poodle—he with the solid gold teeth and the silver pedicure had retired, and we didn't hear him sing, but when the Theatre owners, after their three day Convention at the Cavalier joined the dancers, the floor came alive.

The diners were delayed, due to the delighted raconteur, **A. J. Crafts, Jr.**, who kept everyone laughing with his witticisms, and because the awards were time-consuming. Large baskets of balloons were loosed at the conclusion of the banquet, and the room had an enormous square of suspended movie advertisements, colorfully portraying some of their smash hits of the past year. Over the head table an enormous sign blazed, "Let's Go to the Movies." **Harold Wilder** was Toastmaster.

This banquet climaxed the Norfolk Tour, the Golf Tournament at the Cavalier Yacht and Country Club, a Beach Buggy Tour, and a Beachcomber Shrimp-a-Roo, Tennis Parties and Bridge Blasts, all were staged by **Kerry Crockett** (owner of the Virginia Beach and the Bayne Theatres), and **Jack Fruchtman** of Baltimore, who with their committees staged the entire Convention, assisted by **A. Julian Brylawsky**, (pres. of the organization) **Jerome Gordan** of Newport News, (pres. of the Virginia owners), and **Douglas Connellay**, (pres. of the Maryland forces). The convocation was one of enjoyment as well as work.

At the Banquet and at the dance **Mrs. Crockett** wore an unusual formal of deep mulberry crepe; a full belted tunic cut short over a narrow white skirt; the neckline was high, and glittering mulberry and gold choker and earrings were effective. The **Crockett's** young daughter, slightly bored with adults, wore a lovely long gown with black velveteen top, and white satin skirt.

Arriving early at the Beach Club, **Mrs. W. B. Powell** of the Nottoway Theatre in Blacksburg, escorted by **Mr. Powell** and **L. B. Buchanan** of United Artists, Washington, D. C., was gowned in a floor-length formal, white crepe, with slit skirt. Wearing a mink stole and a big smile, she managed both escorts with graciousness.

Judge and Mrs. Robert Piper, from Washington, D. C. looked so cool and so happy dancing with dignity and appreciation of fine music. Each wore white, she in a very full accordion-pleated shirt waist semi-formal, he in white dinner jacket and maroon bow tie. **The Pipers** were stopping at the Cavalier. Others seen at the dance were **Mr. and Mrs. James Daniels** and **Dr. Whitman** and **Friend**.

We left while "In a Little Spanish Town" and "Red Roses for a Blue Lady" came as golden notes from the instruments in the orchestra.

Southern States Cooperative To Meet Aug. 4

VIRGINIA BEACH—Election of local Board of Directors, Farm Home Advisory Committee members and operations reports will highlight the Southern States Cooperative annual membership meeting for the East Chesapeake area on August 4, 1966 at Indian River Junior High School. The meeting will be held at 6:15 p.m. DST.

Patrons and members planning to attend the business session should contact Southern States Chesapeake Cooperative for meal tickets.

Robert H. DaFord of Virginia Beach will serve as chairman of the local meeting. Rev. Paul R. Best of East Chesapeake will give the invocation. Group singing will be led by Bobby R. Crane of Virginia Beach.

One of the highlights of the session will be the showing of a motion picture entitled "The Road To The Carnarons", which was produced recently by the National Council of Farmer Cooperatives. Narrated by TV newscaster Chet Huntley, the film tells a story of American agriculture's efficiency and abundance and how farmer cooperatives have helped make these possible.

Local operations and services will be discussed by L. Belmont Williams manager of Southern States Chesapeake Cooperative.

L. T. Cooper of Richmond, a member of the cooperative's regional staff, will report on the over-all Southern States operation for the fiscal year, which ended June 30.

There will also be a ceremony honoring current Board of Directors members at which they will receive lapel pins.

Nominees for the local Southern States Board of Directors for the East Chesapeake area are: Ralph L. Frost, and Herbert C. Moore, Jr., both of Virginia Beach; Herman A. Hall, Jr., and Vernon C. Unger, both of Chesapeake.

Ladies nominated for the Farm Home Advisory Committee are: Mrs. Roy D. Flanagan, and Mrs. Ralph L. Frost, both of Virginia Beach; Mrs. Charles E. Gaskins, Jr., Portsmouth; and G. B. Pendleton, Jr., of Chesapeake.

There will also be the awarding of a number of attractive door prizes.

The following committee chairmen will assist with the local meeting: Entertainment, Bobby R. Crane of Virginia Beach; Greeting, Robert H. DeFord, Jr. of Virginia Beach; Ribbons, Mrs. Edna Van Luik of Chesapeake; Decorating, Mrs. Ella H. Gallop of West Chesapeake; Ushering, Ralph L. Frost of Virginia Beach.

"The Pungo Singers" of Virginia Beach will provide the entertainment.

ENGAGEMENTS

Clarke-Watson

Mr. and Mrs. William Burleigh Watson of Tappahannock announce the engagement of their daughter Miss Barbara Houston Watson, to Lyman Stuart Clarke, Jr. Mr. Clarke is the son of Mrs. Evelyn Walker Clarke of Virginia Beach and Lyman S. Clarke of Norfolk.

Miss Watson graduated in 1965 from the College of William and Mary with high honors in psychology. She is a member of Psi Chi Honorary Psychology Fraternity and Chi Omega Social Sorority. She is presently employed as a counselor with the Tidewater Vocational Center in Norfolk.

Mr. Clarke, a graduate of Princess Anne High School, was graduated in 1964 from North Carolina State University with a degree in ornamental crop technology. He is presently associated with the Federal O.M.P.E.R. program at the Norfolk Botanical Gardens.

An October wedding is planned.

A. J. CRAFTS of Richmond, speaker at the Banquet of the Theatre Owners Association, and Mr. and Mrs. Harold Wilder are part of the head table of executives.

L. B. BUCHANAN of United Artists Inc., Washington, D. C., and Mr. and Mrs. William B. Powell of the Nottoway Theatre, Blackstone, enjoy the dance.

Miss Hazel J. Tucker, daughter of John A. Tucker and the late Mrs. Tucker, has left to spend a week with her grandmother, Mrs. H. H. Johnson, and her aunt and uncle, Mr. and Mrs. D. M. Pearce, at Sunset Shores, Tavares, Florida. From there she will go to Freeport, Grand Bahama Island where she will be the guest of her sister and brother-in-law, Mr. and Mrs. Thomas K. Barnes, for a couple of weeks.

• • •

John Markle Costenbader, son of Dr. William B. Costenbader of 405 49th Street, was among the fifty-nine students in the University of Virginia School of Medicine to have been placed on the dean's list for the 1965-66 academic year.

Taylor Burgess Hairstyling Salons
VIRGINIA BEACH

We have a style-cut of our own we call "Two for the money." It's cut quite short on the sides and back, but there's plenty length left on the crown area so it can be styled like a hair-piece for dress-up occasions.

OUR NORFOLK LOCATION
7500 GRANBY ST., WARDS CORNER Phone 583-1819
904 LASKIN RD., VIRGINIA BEACH Phone 428-3191

Rose Hall
SHOPS FOR THE LADIES AND THEIR DAUGHTERS

SALE!
Beach-wear and Bathing Suits
1/2 to 30% off
Continuing our Summer Sale

Open Monday and Friday evenings til 9 PM
3133 Va. Beach Blvd. Va. Beach, Virginia

Orange Blossom
DIAMOND RINGS

ATHENA . . . . FROM $125

Frank R. Ford Co.
Jewelers To Tidewater For Over Half Century
VIRGINIA BEACH 3301 ATLANTIC AVENUE 428-5671
NORFOLK 220 GRANBY STREET MA 2-8254
MEMBER AMERICAN GEM SOCIETY

FARMER SAWYER'S ALL NEW, ALL MODERN
VIRGINIA BEACH GROCERY
724 FIRST COLONIAL ROAD AT HILLTOP
OPEN SUNDAY THRU SAT. 8 A.M. - 10 P. M.

FRYERS WHOLE ONLY LB. 29c
ARMOUR STAR ALL WHITE MEAT
TURKEY ROAST 2-LB 8-OZ. PAN $3.59
HALF GALLON CONTAINER
CAMELLIA LEMONADE 19c

LIVELY HAIRDOS
FOR SUMMER FUN
Enjoy summer living without hair care worries. We style your hair for fashion, beauty and summertime fun.
BIRDNECK BEAUTY SALON
BIRDNECK PROFESSIONAL BUILDING
508 BIRDNECK ROAD PHONE 428-1965

Mrs. Ruth P. Saunders
PRESIDENT
Introducing
THE FACULTY OF THE
Princess Anne
BUSINESS COLLEGE

Jack D. Anderson
Business Management, Accounting and Administration
BS from MARYLAND, MS in Financial Management
George Washington University

A DIVISION OF
● NORFOLK COLLEGE ●
Day Classes and Night Classes
BUSINESS COURSES and TYPING CLASSES
3707 VA. BEACH BLVD.
VA. BEACH, VA. 23452
PHONE 340-0222
For Our Free Catalog . . .
No Obligation
FALL CLASSES
START SEPTEMBER 26TH

Mrs. Joanne Stryer
Typing and Modern Business Machines
BS Degree From Miami University Of Ohio

Mrs. Sandra Minnesang
Speedwriting
Gregg Shorthand
Business English and Spelling
BA Degree From California State College Where She Majored In English

LETS TALK FASHION

By ALICE BREWER WHITE

ALISBEE

SPEAKING IN PICTURES. . . .

SPARKLER—Shown at the recent American Designers Series Fashion Press Week in New York, this Christian Dior-New York design is a sparkler for any formal occasion. It is made of pink irridescent. The long-lined evening dress has a ruffle hemline giving excitement to the simplicity of cut.

How young an Empire bodice can look and still be elegant! Black velvet is worked into the tiny square-necked Empire top edged in rhinestones above a swirling skirt of white crepe. A Sam Friedlander design.

PALE SHADED—Soft paled shades of camel and pink with white in a supple wool tweed coat costume from the Fall 1966 Collection designed by Ann Fogarty. The shirt-tailored coat allows easy movement with neat set-in sleeve and single button front. The collar is worn open with a camel jersey scarf at the back. The sleeveless dress, in matching camel jersey, is fitted slightly to follow the figure.

The "big" little black dress! Long torso in black crepe atop a taffeta flounce that's high, wide and free. From the Cameo Collection.

Awards To Theatre Owners

VIRGINIA BEACH— More than 300 theatre owners from Maryland, Washington, D.C., and Virginia met for a 3-day convocation recently at the Cavalier and watched the delighted and surprised Mrs. Bertha Gordon, 84 years young, and her three sons, Jerome, Leonard and Julian, receive the "oscar" of these businessmen paid their accolade for celebrating fifty years in the motion picture theatre business.

Major William Delke Jr. of Woodstock, a theatre owner and past president of the Virginia Association, presented the award at the final banquet. Mrs. Gordon is from Newport News. The Gordons opened their theatre in August, 1917.

Douglas Connelly, president of the Maryland Association of Theatre Owners, was presented with a plaque for "meritorious service" by Jack Fructman of Maryland, their chairman.

A plaque also went to David Ginsburg, manager of the Sidney-Lust Theatre chain in the Washington-Maryland area, for "outstanding showmanship."

At one of the morning sessions, the group decided the trend toward the family-type shows was what brought in the money.

The Midatlantic Motion Picture Theatre Owners Convention heard also as featured speakers Richard A. Dilhwarth, vice president of State Planters' Bank; Thomas R. Regan of the Small Business Administration in Richmond; and Marshall H. Fine of Associated Theatres of Cleveland.

This was the first combined convention of the V.M.P.T.A., the M.T.O.A., and the M.T.O.D.C

Virginia Beach got its name in 1880 and grew quickly into a popular resort

. . . H. D. Oliver had then been known in Tidewater for 15 years.

From a small clubhouse built and named "Virginia Beach" by a group of Norfolk businessmen in 1880, the area grew rapidly. Excursion trips and Sunday picnics at the beach were popular and enjoyed by all. At that time, H. D. Oliver had been providing the community's most respected funeral and burial services for 15 years.

Virginia Beach is now one of Virginia's largest cities and a world renown resort. H. D. Oliver, too, has grown, and still serves Tidewater with the community's most respected services. Backed by 100 years of experience, the H. D. Oliver staff is qualified to handle every type of service with care and dignity. A second H. D. Oliver home recently opened in Virginia Beach provides added facilities for that still-growing area. Call on H. D. Oliver to serve you best.

Harry D. and James B. Oliver

1865–1965 100 Years of Service

H. D. Oliver Funeral Home
NORFOLK CALL 622-7383 Colonial & Shirley Avenue
VIRGINIA BEACH CALL 428-7880 2008 London Road

MR. GRAPHO

HANDWRITING ANALYST

RECENTLY APPEARED ON WAVY TV IS NOW FEATURED NIGHTLY AT THE CAVALIER BEACH & CABANA CLUB

FOR A PERSONAL HANDWRITING ANALYSIS SEND 8 LINES OF YOUR HANDWRITING IN PENCIL ON UNLINED PAPER. ENCLOSE SELF ADDRESSED STAMPED ENVELOPE PLUS $1.00

C/O VIRGINIA BEACH SUN
P. O. BOX 135
VIRGINIA BEACH, VIRGINIA

Last Forum Hits Jackpot

By Douglas Barnes

PRINCESS ANNE — Five persons, Maury Riganto, Mason Gamage, Harold Whitehurst, Stanley Phillips, and William McClurg—all members of the Parks and Recreation Commission of Virginia Beach—sat on the stage of the Floyd Kellam High School Monday night to conduct the Commissions sixth and final Forum, which concerned itself with Districts 10, 11, 12, 13, 14. The meeting was held to hear complaints, and to have a question and answer period concerning the 20-year Master Plan, with particular emphasis on the above named districts.

The meeting was brief; each speaker gave a resume of his particular work; Riganto spoke of the fast-growing population (a possible 2 million by 1985), stressed the need for land, and announced the fact that 102 recommendations had been made in the Master Plan, at the five previous Forums, and that actually only 4 adverse suggestions had been presented. All of these had been corrected. He thanked his committee, and mentioned the epitome of cooperation had come from City Manager Russell Hatchett, and the Planning Commission.

Whitehurst said that much had been accomplished at Redwing Park, (now open to the public) Big Island has been bought from the government; the City Council has "opened the door of opportunity and progress to our work and had at all times helped them". Whitehurst spoke of the many Summer recreational classes; McClurg stressed the importance of acquiring more land for the city now; Riganto explained that in other cities plots of ground had been donated in memory of loved ones; and that he would welcome such gifts at any time.

Mason Gamage, "Father of the Master Plan," took the floor to explain the Commission's recommendations for Districts 10 thru 14, and asked for discussion from the floor. He emphasized the fact that the Commission held open meetings in Princess Anne City Hall in the Administration Building of Education the last Tuesday in the month at 3 p.m., to which the public was always invited.

Mrs. Louise O. Greene suggested that the city have a standing ambulance at Big Island, since she had witnessed a surfing accident in which a surfer had injured his neck with a board, and had to wait quite sometime before the Rescue Squad could arrive. "The suggestion came to me because of noticing an ambulance, permanently stationed at a park in Pittsburg, Pa.," she said.

Reverend Meyers complimented the Master Plan, and suggested that the pits along Oceana Boulevard be used for swimming, fishing, etc.

D. R. Ambrosen of Back Bay stated that "All up and down the East Coast, ducks, wild ones are having a time finding a suitable habitat, with dredgeing ,etc. The problem is not confined to Virginia Beach, however," he said.

Rev. Glenn McClellan spoke on behalf of the appreciation of the Commission's work, and Howard Salmons mentioned the 3,000 acres on the Blackwater side of the Pungo Ferry Bridge is an underdeveloped recreational site.

The informal meeting closed with a 100% showing of hands in favor of the Commission's recommendations for future recreation in Districts 10, 11, 12, 13, and 14.

Ruritans Meet Sat.

CHESAPEAKE—Zone 4 Holland District Ruritan will hold its annual meeting at the Chesapeake Civic Center on July 30. This meeting will bring together all the Ruritan Clubs in Chesapeake and Virginia Beach with an expected attendance of 450 members.

The Principal Speaker will be Dr. Wilson B. Bell, Dean of School of Agriculture, V.P.I. There will be musical entertainment. Lt. Gov. G. C. Nicholas, Jr. will preside.

Old Time Barbecue Dinner will be held with the food being prepared by Western Branch Ruritan Club under the direction of Ernest Webb as General Chairman.

The drink refreshment will be served by the Deep Creek Ruritan Club with E. Trigg Harrison and Millard Zydron, Co-Chairmen.

The Grounds Committee is Great Bridge Ruritan Club with Chester Chapman as Chairman. Table Committee is Hickory and Grassfield Ruritan Clubs.

The General Arrangements Committee consists of the following members: G. C. Nichols, Jr., Hickory Ruritan Club, Lt. Gov.; Ernest Webb, Western Branch Ruritan Club, chairman; Don Ambrose, Creeds Ruritan Club, treasurer; Frank Kellam, Jr., Princess Anne, secretary; E. Trigg Harrison, Deep Creek Ruritan Club, publicity; R. E. Thompson, Princess Anne Ruritan Club; Johnny Harrell, Grassfield Ruritan Club; and Chester Chapman, Great Bridge Ruritan Club.

Invited guests will include city officials and National Officers of Ruritan.

Sales Drop

VIRGINIA BEACH—Sales at the Virginia Beach Farmers Market have dropped sharply recently, according to Beverley Sawyer, market manager. He blames the lack of rain and recent heat wave for the bad growing season which has affected to quality and quantity of prduce available.

During the crucial growing period there was little rainfall recorded, and coupled with the prolonged heat wave which included five days straight of record temperatures above 90 degrees, crops were seriously affected. Farmers simply haven't been able to grow the stuff to bring in.

While an immediate rain could improve the crops and benefit the market, the Weather Bureau could not indicate any rain soon.

The market serves Tidewater and Eastern North Carolina growers.

Publisher Named Defendant

NORFOLK—Dell Publishing Co. of New York was cited the proper defendant in a $1 million libel suit brought by Dale John Celenza who was acquitted of a charge of strangling to death Mrs. Phillis Minnich on July 18, 1964.

A headline on the front cover of the October 1964 issue of "Inside Detective", published by Dell Publishing Co., among other things was the reason for naming the publishing firm the proper defendant.

Judge Thomas M. Johnston of Norfolk Circuit Court took the matter under advisement, during the court hearing last Friday, in order to give attorneys time in which to file memorandums of law.

Celenza is represented by James R. McHenry; Thomas McThul and Alan Hofheimer are attorneys for Dell.

NOTICE
Office Hours:
Daily 9 A.M. to 6
CLOSED SATURDAY

REPAIRS While YOU WAIT

NO APPOINTMENT NECESSARY

Phone 622-4575

Standard UNITED Dental Corp. DENTISTS
Granby at Main St.
ESTABLISHED IN VA. 1927

Vows Exchanged

Mrs. Stephen Solon Wasserman

Wasserman-Blum

VIRGINIA BEACH — Temple Emanuel was the setting on July 3 for the wedding of Miss Judith Arleen Blum and Lt. Stephen Solon Wasserman, USAR. Rabbi Phillip Pincus conducted the marriage.

The bride is the daughter of Mr. and Mrs. Werner Blum, and Lt. Wasserman is the son of Mr. and Mrs. Nathan Wasserman of St Louis, Mo.

The bride's parents gave her in marriage. Her maid of honor was her sister, Miss Marion Blum. Bridesmaids were Misses Nancy Alford of Waynesboro and Ryan Steward of Washington, D. C.

Miss Yvonne Blum, a sister of the bride, was flower girl.

Alan Wasserman of St. Louis attended his brother as best man. Ushers were brothers of the bride, Herbert and Gary Blum.

A reception was held at the Cavalier Hotel. The newlyweds left for Bermuda and will make their home in Petersburg.

LYNCHBURG— Susan Elizabeth Sellers, daughter of Dr. and Mrs. Thomas D. Sellers, 2713 Sandy Valley Rd., Va. Beach, has received the academic honor of selection as a Junior Usher for 1966-67 at Randolph-Macon Woman's College.

These ushers for public functions sponsored by the College are chosen annually from the members of the junior class who have received the highest academic record. Twenty-four were named this year.

4½%

dividend

on all savings for

the semi-annual

period beginning

July 1, 1966.

anticipated rate per annum

Home Federal
SAVINGS & LOAN ASSOCIATION

Home Office: Boush and Brambleton Avenue
Norfolk
Branches: 6024 Virginia Beach Blvd.
Thomas Corner
3511 High Street, Portsmouth
444 North Main Street, Suffolk
Newport News — Hampton

SALE ON DRESSES • BERMUDAS
SUMMER SKIRTS • BLOUSES • SWIMSUITS

willner's Hang Out
WHERE THE ACTION IS!

108-110 Freemason St.
SHOP DAILY 'TIL 5:30
FRI. 'TIL 9

3707 Va. Beach Blvd.
SHOP DAILY 12-9
SAT. 10-6

Beach Publishing Corp.
Owners Of The
Virginia Beach Sun
Published Every Thursday
And The Virginia Beach News
3108 Pacific Avenue Virginia Beach, Virginia 23451

H. JOSEPH LOWENTHAL, JR. ..... Managing Editor
JACK F. MOORE, JR. ..... News Editor

Entered as second class matter in the post office in Virginia Beach, Va., under the act of March 3, 1879

Subscription rates by mail
Within city—$3.50 per annum. Outside city—$4.25 per annum.

EDITORIALLY SPEAKING

More Use Of Our State Park

Just about a year ago, the news was released that State Seashore Park was to be used to a great deal more advantage and that existing facilities would be greatly expanded. We are still waiting. We are told, however, that some of that much heralded expansion will be beginning in the fall. . .after the current tourist season ends.

State Seashore Park is a wonderful place, and it is a real shame that it is not used correctly. There is a great deal of land there not even utilized. In fact we have opr doubts when we see the thick underbrush that it is even explored. There are nature trails and bridle paths in some areas, but for the most part, the majority of land in the park goes unused.

Camping facilities in the State Park have been expanded in recent years, but only after the demand for campsites greatly exceeded the supply. Campsite expansion was at least five years behind the times. Still more sites are an absolute necessity, and although we understand they will be provided in the expansion program, it cannot come too soon.

The only free public boat landing area in the City of Virginia Beach lies within the physical boundaries of State Seashore Park, and is sealed off except for the three summer months of the year. During the spring and fall, when boating enthusiasts would appreciate a free landing, there is nothing available.

The saddest situation in State Seashore Park revolves around the excellent area on Chesapeake Bay. That area and the bathhouse and service area was considered to be far better than most beach areas when it was closed in 1954. The reason it was closed is now embarrassing and somewhat cloudy in the fact of developments since that time. But today the beach area lies unused and the buildings in a deteriorating condition that can never be repaired. This is indeed a shame in a city so recreation-oriented.

We would never like to see State Seashore Park exploited to such an extent that it loses its natural charm and beauty, but the little use made of it today is ridiculous.

We look forward with much anticipation to the expansion of the present facilities there. They have been promised so long that we cannot help but be wary of the State government bearing gifts. If the State government cannot live up to its committments, it should give up control of the Park and let it be operated by the City of Virginia Beach, experienced in running a smooth recreational facility.

Perhaps the State can best run parks in mountains or on lakes. It does seem to know exactly what to do with State Seashore Park, which, lies completely within the city limits of Virginia Beach. We are tired of our State Park being a stepchild and want to see it developed and used. Still we wait. Perhaps this time the State means it when it says work will begin in the fall. We hope so.

A Toll Road By Any Other Name

No matter what the State has named it, it is still a toll road. The road, now under construction between Norfolk and Virginia Beach or Virginia Beach and Norfolk, depending on how you look at it, will be a toll facility. It will cost money to travel it.

But the official name is now the **Virginia Beach-Norfolk Expressway**, and a nice appropriate roadside symbol has been adopted for it.

We still do not like toll roads, even though they are called expressways to ease the pain. But in this case, since no money for the construction of a similar road could be squeezed out of the State or Federal Governments, we are pleased that private interests took the lead and saw construction begin.

All we have to do now is learn the new name. Remember, it is no longer the **Norfolk-Virginia Beach Toll Road**. It is the **Virginia Beach-Norfolk Expressway**. How about that?

A Dream Come True

A little more than a year ago, final plans were announced for the construction of a mammoth shopping center at Pembroke. It was to be a covered mall center and two major department stores, as well as some 65 other stores and services, were to locate there.

This week with the opening of the largest Sears, Roebuck and Co. store in this area of the country, the center is almost a complete reality. A few stores, including a large food store and a renowned cafeteria remain unopened, but for the most part, Pembroke Mall Shopping Center is ready to serve the citizens of Virginia Beach.

Although it is not the only shopping center in Virginia Beach, it is by far the most complete. It is, as advertised, a one-stop center, and we are proud it is located in Virginia Beach. It will, however, serve the needs not only of our own residents, but also the citizens of neighboring cities.

With the completion of Independence Boulevard, which runs past the Pembroke doors, the center will become still more important. It will then lie at the new crossroads of Virginia Beach.

No Room At The Ocean

An emotional plea, in the form of a signed petition, was supposed to be presented to Virginia Beach City Council on Monday from anguished surfers, who felt quite put upon. The petition did not materialize, although it is understood many signatures were affixed to a circulated petition.

The document in question complained that surfers did not have enough area in Virginia Beach to enjoy their sport. It complained of crowed conditions. It complained of dangerous conditions. In short, that is exactly what it did. It complained. And we are quite happy such a petition did not find its way into the public record of City Council.

We have always been on the side of the surfer, and have always pleaded for more room for the participants in the sport. But there is just no more room left for them now, and for the most part, the existing areas, not always used to best advantage, are not overcrowded. As to the dangers, the sport is always dangerous, and will continue to be as long as there are two surfers in the ocean.

Our greatest complaint with the petition is that it merely complained and begged for help. It offered no solutions or aid. Obviously, our City Fathers have been dealing with this problem for some time, and are entirely familiar with it. They know the complaints and problems just as the surfers do. Now if anything is to be done, complaints and belly-aching through a petition will not do it. Perhaps the surfers, those close to the problem, can come up with some solution. That would be novel.

SUMMER SPECTER

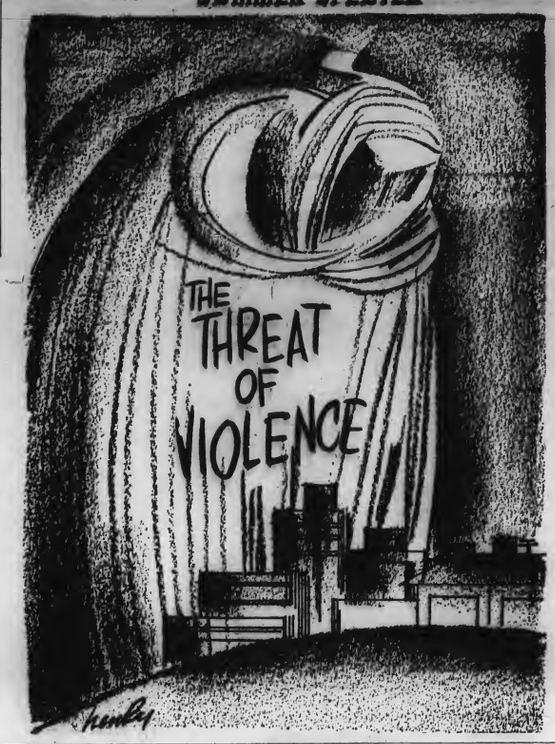

A Stick-On License

We completely endorse City Council's decision to use decals instead of license tags beginning next year in Virginia Beach. In fact, we wonder why it has not been done before. Some other cities have adopted the decal license recently, and it has proved to be quite successful. We are glad Virginia Beach has now joined ranks.

Try as we might, we cannot think of an argument against the decals, but we can think of many arguments in favor of them. First of all, they are far more economical, both in production and in handling. This facet alone is enough to swing the pendulum in favor.

In addition, many automobiles, both foreign and domestic are designed in such a way today that there is no room for a city license tag after the state tags are in place. And even if the extra plate is attached to the bottom of the State left for a city license tag after the state tags are in place. And even if the extra plate is attached to the bottom of the State tags, they are often bent and mangled from dragging the ground before their year of service is ended.

They can be readily seen and identified, when displayed on the windshield, much in the same manner as the State inspection sticker, and will all be in a uniform place. This is not the case now, since the tags are placed where they will fit best. It will make the job of the policeman easier when he is looking for new City decals too. Pity the motorist who does not purchase the decal in time. He will call attention to himself in a hurry.

Many other cities, several in Tidewater, are expected to follow Virginia Beach in this move to decals instead of tags. We believe it is a good idea and compliment our City Fathers for taking this move.

The Tent Is Up Again

On the parking lot behind the Dome is a tent. The circus is not in town and there is no revival scheduled there. But what is there is entertainment, pure and simple.

After a most rocky start, Summer Sands Playhouse finally begins it shortened theatrical season this weekend, and we urge full support of it by both our own citizens and our tourist friends. In the past, local support for the endeavor has been somewhat lacking. We hope that will not be the case this year for the five forthcoming productions.

The Summer Sands folks are working hard to entertain us. They will be presenting plays worthy of being seen and enjoyed.

Nearly every summer resort-by-the-sea that we know of has a permanent building and straw hat theatre company. Virginia Beach has had a difficult time getting a permanent summer theatre off the ground. We hope this year will be different.

Not all the problems of Summer Sands have been the fault of the public. Many of its past problems have been internal. But now, a dedicated group, interesting in producing entertainment for Virginia Beach, is in full swing. We wish them luck and urge support of the new Summer Sands Theatre.

The New School Board Officers

The newly elected officers of the Virginia Beach School Board take their places after many years of service to our city, and we look forward to fine progressive guidance from them in the coming year. The citizens of Virginia Beach may consider themselves fortunate to have the services of these officers, and we offer them our full support.

The new chairman is J. W. Buffington, a long-time participant in public affairs and a man deeply concerned with quality educations. His election will prove to be a fine move. He will be ably assisted by another long-time participant in educational affairs, George C. Lyon. Between these two men and the other superior members of the Board, both old and new, Virginia Beach can look forward to continued progress in its public education, operated on a sound and just basis.

The City of Virginia Beach has also been fortunate to have the services of George Ferrell as Chairman of the School Board. Now he moves to City Council in September. Although we shall miss him on the School Board we welcome him to City Council.

Council Approves

(Continued from Page 1-A)

have it ready for the coming school year.

● Appropriated $2,771.29 for dredging in Princess Anne Plaza.

● Reappointed James Sadler and Milton Carter to the Industrial Commission.

● Reappropriated $153,433 for outstanding purchase orders.

● Agreed to renew hospitalization contracts with eight hospitals. Those hospitals and their daily rates are Kings Daughters, Depaul, Norfolk General, Medical College of Virginia, University of Virginia, and the General Hospital of Virginia Beach, $33.15; Norfolk Community, $27.95; and Leigh Memorial, $32.39.

Skating Rink

(Continued from Page 1-A)

red spectators for the special shows.

Carter said the construction of the rink was set back some due to the demand for steel in the Viet Nam conflict but now things are "progressing very well."

When finished, the center will feature, besides the skating rink, about 22 stores and a gas station.

OPEN FORUM

To The Editor:

A year ago with some friends I wrote an editorial expressing my concern for the naming of the new school on First Colonial Road. We of course wanted the name Virginia Beach High School, but realized that if compromise must be made First Colonial High School would be a suitable title. Since that first letter I have written another editorial, signed a petition, and sent a post card to the school board as did 1200 other students at V.B.H.S., a project sponsored by the S.C.A. Since this time I have taken on an interest more than just school-spirited or of utter concern with the situation. As editor of next year's annual I must head-up work that has to be done in the summer if the annual is to be worthwhile and completed on time. How are we and others who face similar problems supposed to cope with these? If the delay is extended much longer it will completely overshadow the productivity and success of the school's first year. We have spent the last month trying to locate an artist's sketch for use in our annual, but we are told one does not exist. This in itself is an absurdity as is the fact there are not one set of blue prints but rather that the school is being built from numerous unrelated prints. On July 7th I wrote Mr. Cox asking him to give me any information that he could about the naming of the school and as yet have received no reply. A school board member suggested we write letters expressing our ideas by the August Board meeting. I hope he and others are aware of all the aforementioned efforts which were made in a well organized and mature manner. This was no haphazard thing, but a well-executed campaign which brought much praise to the Virginia Beach High School students. We have done everything we know how and yet we are still told to let the School Board know how we feel and what we want.

Once and for all can't this argument be finished so that we may begin to move forward making next year at the new school a good year of which we may be proud as has been the tradition of Virginia Beach High School? This above all is what the school board should now consider and what we as students have realized to be true for a long time.

Sincerely yours,
Jill Silvertsen

THE BEACH THIS WEEK

The Defense Department has announced the death of two Virginia Beach soldiers. They have been identified as Army CWO Daniel A. Lambdin of Valley Forge Lane and Marine Corps Pvt. James L. Hoggard of Route 5.

• • •

A five-year-old California boy, who was visiting his grandparents here, was struck by a camping trailer as it was being taken to Seashore State Park. The accident occurred late Thursday afternoon on Shore Drive near Dinwiddie Street.

• • •

Ocean-crossing vessels and British aircraft are conducting a search for transatlantic rowers John Hoare and David Johnstone. The two men left Virginia Beach May 21 in an attempt to reach England in less than 55 days.

• • •

Two brothers were sent to the hospital over the weekend as the result of a shooting incident during a crap game. Taken to the General Hospital of Va. Beach were Wilson and James Miles of the 800 block of Newtown Road. Robert L. Speller of the 5400 block of Daniel Smith Road has been charged with the shooting that took place in the 6900 block of Newtown Road.

A Marine Sergeant from Virginia Beach has been awarded two air medals for "meritorious service in Marine Helicopter Squadron 362 during combat" action in South Viet Nam. He is the son of Mr. and Mrs. C. M. Morgan of the 600 block of 20th Street.

• • •

The Planning Department has already started working with the Bureau of the Census in planning for the 1970 census. They processed 18 new rezoning applications and 25 subdivision plats.

• • •

The Bureau of Police Investigated 490 felonies in June involving property totaling $68,327.94. They recovered 20 stolen automobiles and handled 238 juvenile cases. They issued 1973 parking tickets, 1116 summons and made 411 arrests.

• • •

Lewis Smith reports that Public Utilities installed more than 13,000 feet of water mains in June, primarily in Lynnhaven Colony and Chesapeake Beach. Bids were also received for the Kempsville area water mains in the amount of $847,310.73.

• • •

The Division of Sanitation handled more than 7100 tons (14,240,000 pounds) of garbage in June and spent 2080 man hours on street cleaning.

PROCLAMATION

WHEREAS, the Virginia Beach Citizen Band Radio Club, Inc. and Tidewater Radio and Rescue and Assistance Club are dedicated to the cause of rendering aid in all manner of emergency by assisting all police and civil authority when asked to do so, and

WHEREAS, this dedication to serve others by assisting in the use of its very specialized equipment and training for such benevolent enterprises as the American Red Cross, the Foundation for Cerebral Palsy and charity drives of many sorts, and

WHEREAS, this dedication to serve mankind even includes motorists in distress and the procurement of assistance to all citizens in time of emergency or distress:

NOW, THEREFORE, I, Frank A. Dusch, Mayor of the City of Virginia Beach, Virginia do hereby declare the week of

September 12-18, 1966

as

TIDEWATER CITIZENS BAND RADIO WEEK

throughout the Cities of Norfolk and Virginia Beach and call upon all of our citizens to join with me in recognizing this outstanding group for the many deeds of rescues and assistance afforded to all residents of this area.

Given under my hand this 27 day of July, 1966.

Frank A. Dusch, Mayor

Council OK's Crane Purchase

VIRGINIA BEACH—City Council, at the request of City Manager W. Russell Hatchett, has approved the appropriation of $38,000 for a heavy crane. The city needed this piece of heavy equipment to dig a marina.

The city was informed last week that the U. S. Army Corps of Engineers can perform no channel maintenance in Lynnhaven Bay or any of its tributaries, until it builds marinas. One would be used for commercial boats, the other for pleasure boats.

The city had an agreement, according to a federal engineer, to complete the marinas 90 days after a project, financed by the federal government, in Lynnhaven Inlet was completed. The project included cutting a new boat channel beyond Lesner Bridge and widening the existing channel to Long Creek. The job was completed Jan. 3.

At the council meeting, Hatchett said the Army's portion of the agreement was completed earlier than expected, thereby throwing the city's time-table off. He said the city had attempted to rent areas as temporary marinas but found that impossible.

Hatchett said the city met another setback when the lowest bid received from a company that specializes in marine construction was for $62,000. He said the city has "borrowed" a bridge crew from Chesapeake that will do the work.

Hatchett said the city is acquiring the crane on a "lend-lease plan in hopes that council will later approve the purchase."

"We hope work on the marina can begin by August 1," Hatchett said there might be some delay on the heavy equipment's delivery because of the war situation "but with luck we can begin work on the first."

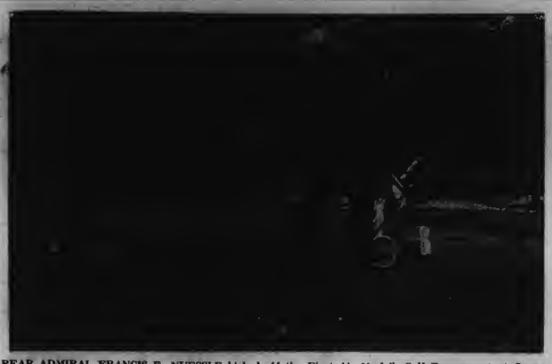

REAR ADMIRAL FRANCIS E. NUESSLE kicked off the Fleet Air Norfolk Golf Tournament at Oceana Naval Air Station today with a 20 foot birdie putt on the first hole. The tournament, which runs through Thursday, features the top golfers in the air wing of the Navy's Atlantic Fleet. At the tournament's conclusion the four leaders in the open division and the two leaders in the senior division will receive trophies. The four leaders will then progress into the 5th Naval District playoffs next week and the Southeastern regionals the week after next. Both tournament's will be held at Oceana. Dave Ballman, last years defending champion, turned in a 75 to lead the first round. Marvin Rush had a 77 and Ralph Bishop placed third with a 79. Hugh Baskette led the senior divisions with a 78.

Master Plan A Masterpiece

(By Douglas Barnes)

PRINCESS ANNE—The highlight of the meeting of a fully attended Parks and Recreation Commission Tuesday at City Hall took place when Patrick Standing, assistant to Mason Gamage, chairman of the Planning Commission, brought to Maury Riganto, chairman of the Parks and Recreational Commission, and to Harold Whitehurst, Director of the Commission, for voting the confirmed approval of the 20-year Master Plan for the city's recreation future, having modified the four objections. The modifications are:

1) That where ever public facilities are to be maintained throughout the City, parking facilities, sanitary drinking water supplies and sanitation including rest rooms and suitable refuge disposal be provided. Efforts should also be made to stock the streams and lakes for public fishing in the borrow pits and canals as recommended in this report.

2) The Commission recognizes that during the time required to implement this plan, certain lands will be sold and developed in a manner incompatible with the purposes of this report. This possibility should not be allowed to offset the ultimate goal and purpose of this program. Suitable lands within each district may be found when the plan is re-examined.

It is recommended that certain alterations and deletions to the districts be made which are a result of the expression of public opinion voiced in the various forums held throughout the City.

1. Recreation District Number 1—Page 28 of the report, item 1.

Be reworded to delete any mention of the improvements of City of Norfolk owned property around Lake Smith adjacent to Shore Line Estates.

Item 6—To be removed from report as the property in question has been acquired and developed for private recreation by the owners.

2. Recreation District Number 2.

Item 1—to delete lands for camping in the Chesapeake Beach area and include areas for parking.

Item 2—To be withdrawn and the report calling for the improvement of the land surrounding Lake Joyce.

Item 5—To delete any mention of a trail system throughout the Thoroughgood area.

3. Recreation District Number 3.

Item 3—Consisting of a 68 acre park This property has been sold and is in the process of development

Item 6—To include a combination boat ramp and wayside adjacent to Smith's Lane.

4. Recreation District Number 4.

Item 2—To acquire additional land along the Shore Drive, specifically the property now used by the YWCA Camp.

Item 3—The word "campsite" was deleted.

5. Recreation District Number 5.

Item 1—To omit entirely from this report, Board Walk construction at North Virginia Beach.

Extra Item 6—Efforts should be made to obtain local control of a borrow pit and land adjacent thereto, located south of 64th street in Seashore State Park, which was used as a source in the beach replenishment program with specific emphasis on development of tennis courts, shuffle board, etc.

Additional land should also be acquired near corner of Bayshore Drive and Bay Colony Road for active recreation.

Approved by the commission by a 100% vote, this modified Plan now goes back to the Planning Commission, and then to City Council.

Speakers at the long session included Lt. Kraemer, U.S.A., and Jesse Dugar., of Princess Anne Plaza, asking that the Commission grant permission for the Plaza Little League to use the city's land for an indefinite period, since they planned to spend a large sum on this project. Marion Wrenn a commission member, suggested that a 3-year minimum be granted.

Rev. Glenn McClellan of the Methodist Church at Princess Anne offered land owned by the church and landscaping until the church extended itself, to be used for a public picnic area, and asked for tables and garbage disposal.

Ernest Ball and Sidney Hughes of the Princess Anne Country Club Tennis Club were appreciated for their suggestion that the Commission look forward to a Professional Resort Center, which would bring to the city tennis on a high level of professional matches, if the proper courts should be provided.

John H. Wendst thanked the Commission for its co-operation in the problems of District I.

Algy Cohen spoke of the tremendous acceptance of the Hospitality House for servicemen and women in the old Virginia Beach Hospital, and asked the Commission to help with the idea of purchasing the property for overnight rooms at a price which the service personnel can afford

Mrs. Robert Goodman asked that a crossroad be placed on the golf course, since children presented a serious hazard to themselves and to golfers, as they hid in the sand traps and played on the greens. Mrs. Goodman is an original member of the Commission.

Girl Drowns

LYNNHAVEN—Martha Ann Catron, 17, of Portsmouth drowned Sunday afternoon when she stepped into a six-foot hole off a sandbar just west of the Lynnhaven Inlet Fishing Pier.

The victim was with other teenagers about 25 yards off shore in the rough surf. Trying to get back to shore and unable to swim, Miss Catron apparently panicked and fought her would-be rescuer who was forced to let go. Her brother, Homer, 16, also had difficulty but made it safely to the shore.

Her body washed up more than two hours later.

Jazz Festival

VIRGINIA BEACH — Kiwanis Jazz Festival will be held Saturday, July 30, at 8:30 p.m. at the Civic Center.

Among those entertaining will be the Charlie Byrd Trio, Miss Carol Sloane, Tommy Gwaltney, and the Cox High School Swing Band.

R. L. GARRINGER

2 DELICIOUS BISCUITS

Pillsbury Biscuits 3 FOR

Ballard Biscuits 29c

AT OUR DAIRY CASE

KRAFT OIL 2-QT. SIZE 61c

KRAFT CHEESE PIMENTO, AMERICAN & SWISS 8-OZ. PKG SLICED 39c

KRAFT MAYONNAISE QT. 59c

'Neps' Ready For 'Rebels'

VIRGINIA BEACH— According to head coach Gary Glick the Norfolk "Neptunes", who are in training at Dam Neck, are "rough and ready" for Saturday night's opener with the Richmond "Rebels" at Foreman Field.

The head mentor said the team was "further ahead" than expected, following Saturday's intra-squad game at the camp. "I feel better about our quarterbacks than I did earlier," he added.

The three quarterbacks, George Haffner, George Wooten and Gene Dahlquist each directed touchdown drives.

Prior to the game Saturday, the team had had only four days of work under their belts. But all concerned favor the "Neps" this weekend. Tickets for the game are selling for $3 and may be obtained at Nick's in Virginia Beach.

"Military night" will be observed for this exhibition game. General manager Jim Dunn announced that all servicemen in uniform will be admitted free to the game. "This announcement gives me particular pleasure", Dunn said. "We have had nothing but the best cooperation from all branches of the military since the club was formed in 1965," he added.

Line Coach George Hughes commented Saturday that "Every one of the players from last season's team came here in better shape and they're better players." (The rookie defense was riddled with three touchdown drives during the first 20 minute period.)

Some of this years newcomers that showed promise during the game are: Les Wolff, a 233-pound defensive end from St. Cloud State College; Jim Stewart, a 220-pound split end from Fresno State College; Art Breakfield, a 195-pound defensive back; John Simms, a 235-pound offensive guard; and defensive back Zeke Dallas.

There is another rookie that Virginia Beach fans of the "Neps" are pulling for. He is Ralph Corley of Virginia Beach, a 195-pound defensive half back.

Corley comes to the "Neps" after playing at the University of Virginia for one year.

The boys don't have it easy in training camp. Their schedule goes like this: 7:15 a.m., breakfast; 9-11 a.m., on the field; 12:15 p.m., lunch; 1 p.m., group meetings; 2:30-4:30 p.m. on the field; 6 p.m., supper; and 7:15 p.m., team meeting. Their schedule on Saturday and Sunday is almost the same except they get to sleep until 8:30 a.m. and attend church on Sunday.

Fitness Meet At Bayside HS

VIRGINIA BEACH — The last City-Wide event, sponsored by the Summer Playgrounds, will be the Annual Fitness Meet held for both boys and girls at Bayside High School, Wednesday August 3 at 10:00 a.m.

Competition will be conducted on an age-group basis with 8 such levels being offered: 8, 9, 10, 11, 12, 13, 14, and 15 year old groups.

The meet will be a decathalon type whereby each contestant competes at every station and receives appropriate points for his efforts at each station. After all stations have been completed, age groups winners and places are decided on an individual total score encompassing all events.

A schools points will then be the accumulated efforts of any of their entries who may chance to place 1st, 2nd, 3rd, 4th, or 5th in the individual age categories.

Thoroughgood School won Playground honors at last year's meet.

Wins Rod And Reel

VIRGINIA BEACH—The Virginia Beach Angler's Club has announced the first weekly winner in its six-week flounder tournament.

Harvey Messix boated a nine pound flounder to walk off with the weekly prize of a rod and reel.

More than 200 fishermen have entered the tournament, in hopes of winning a rod and reel or the grand prize which will be awarded at the end of the tournament.

THE CAVALIER GARDEN CLUB is up to its beautification tricks again. Now the members are going to beautify the grounds of the Seaspines Post Office on 32nd Street. Here are some of the ladies, standing in front of the post office, as they gather to talk over plans with Joseph Crosswhite, Jr., Virginia Beach Postmaster; and Elgia Easter, Virginia Beach horiculturist. From left to right—front row, Mrs. E. Gilmore Tillhrook, Polly Brown (president of the club), and Mrs. Arthur Winder. Back row, Mrs. E. A. Hoffmeister, Crosswhite and Easter. (Photo by Cassandra)

MR. AND MRS. JACK HOLSEN enjoy ladies' luncheon and fashion show at Meatpackers Convention in the Americana.

MISS PEGGY CAPPS, City Librarian, receives "The Climate is Hope" from the Rev. Clayton E. Crigger, Public Education Chairman of the Local Unit of the American Cancer Society. This book related personal experiences of well known stars and celebrities who have or have had Cancer and continue to live a useful life. It gives some reports of the latest developments in research from the experts and proclaims "Hope for the Future" in terms of cure and treatment. This is a tremendous book and is highly recommended to everyone.

GO CLASSIFIED

See This Great Movie "The Road to the Camerons"

Narrated by TV's CHET HUNTLEY

at your Cooperative's Annual Meeting

See the dramatic color movie that tells the story of American agriculture's efficiency and abundance and how farmer cooperatives have helped make it possible.

Attend and vote for able leaders, join in discussions, hear reports, enjoy singing and good company. Come and bring a neighbor—help build your Cooperative, keep it strong.

Date: Thursday, August 4, 1966
Time: 6:15 P.M. DST—Registration
Place: Indian River Junior High School (Air-Conditioned)
2311 Hawthorne Drive
East Chesapeake, Virginia

SOUTHERN STATES CHESAPEAKE COOPERATIVE, INC.
East Chesapeake, Virginia

Your Southern States Cooperative Agency

A MEDICINE DROPPER

Jessie Hill, Delivery and Housekeeping Staff

Our delivery vehicle is a familiar sight in the Bayside area as it scurries about picking up and delivering prescriptions and medical supplies. Directed by courteous, efficient drivers, you can count on it to reach you in all kinds of weather. Call--BAYSIDE PHARMACY--464-1463--and we'll send our "Medicine Dropper" to your door.

CALL 464-1463

Bayside PHARMACY
BAYSIDE & SHOPPING CENTER
Shore Drive & Pleasure House Rd.

● LEGAL NOTICES

VIRGINIA:
IN THE CLERK'S OFFICE OF THE CIRCUIT COURT OF THE CITY OF VIRGINIA BEACH ON THE 26th DAY OF 1966.
IN CHANCERY NO. 10184
JUNE LUCILLE LAVE, Complainant
vs.
DALTON RUSSELL LAVE, Defendant.

Order of Publication

The object of the above styled cause is for the complainant to obtain a divorce a vinculo matrimonii from the defendant herein pursuant to Section 20-91 (9), of the 1950 Code of Virginia, as amended, the parties hereto having lived separate and apart without cohabitation and without interruption since the 22nd day of April, 1964.

And it appearing by affidavit duly filed according to law that Dalton Russell Lave is not a resident of the State of Virginia, that his last known address was the Chesapeake City Jail, and that his whereabouts since his release therefrom are not known to the complainant herein; and that due diligence has been used by or on behalf of the complainant herein to ascertain his present address without effect; it is therefore:

ADJUDGED, ORDERED and DECREED hat the defendant, Dalton Russell Lave, do appear within ten (10) days after due publication of this Order and do what is necessary to protect his interest herein; it is further:

ADJUDGED, ORDERED and DECREED that this Order be published once a week for four (4) successive weeks in the Virginia Beach Sun, a newspaper published in the City of Virginia Beach, Virginia.

A COPY—TESTE:
JOHN V. FENTRESS, Clerk
By: J. CURTIS FRUIT, D.C.
Herbert S. Reid, Jr.
1673 Laskin Road
Virginia Beach, Virginia

4 28 4T

A&P

you can't make a mistake at A&P

Ever pick up a "bargain" somewhere...
only to discover later it wasn't a bargain at all?

Well, you'll never make a mistake like that at A&P. Because...

1. We don't sell "bargain" goods...
only quality merchandise at thrifty prices.
2. We never misrepresent. Never.
3. Everything you buy at A&P is guaranteed to please. Everything.

So, you can even shop carelessly at A&P if you like.
Of course you won't. But isn't it nice to know we take care for you. Because we care about you.

Is protection like this a good reason for shopping A&P?

It's one of many.

COPYRIGHT © 1966, THE GREAT ATLANTIC & PACIFIC TEA CO., INC.

"Super-Right" Quality Meats!

"SUPER-RIGHT" QUALITY . . . 6 to 8 LBS. AVERAGE SMOKED
PICNICS lb. 39¢
Whether you have a small family, a small budget or both, you'll find these perfectly delicious "Super-Right" smoked picnics, weighing from 6 to 8 pounds, perfectly suited to your needs. Try one!

TURKEYS PLUMP 8 to 14-Lb. AVERAGE LB. 38¢

OVEN-READY . . . 4 to 6 LB. AVG. DUCKS Lb. 53¢
STEWING FOWL 4 to 6-Lbs. Average Lb. 49¢
"SUPER-RIGHT" SLICED BEEF LIVER Lb. 49¢
LUTER'S FRESH LINK SAUSAGE Lb. 73¢
BEALES SMOKED SLAB BACON Lb. 49¢
DRY SALTED FAT BACK Lb. 25¢
"SUPER-RIGHT" CHUNK BOLOGNA Lb. 49¢
"SUPER-RIGHT" FRESH MEAT LOAF Lb. 69¢

HAND-OUT FROM OUR FINEST FRESH FRYERS!
FRYER
LEGS (With Thighs) Lb. 53¢
BREASTS Lb. 59¢
GREAT FOR GRILLING!

"SUPER-RIGHT" QUALITY BONELESS CHUCK ROASTS Lb. 57¢ NONE PRICED HIGHER!
GROUND CHUCK "Super-Right" Lb. 63¢
CHUCK STEAKS "Super-Right" Lb. 49¢
CROSSCUT ROASTS "Super-Right" Boneless Lb. 69¢
CHUCK ARM ROAST "Super-Right" Bone In Lb. 57¢

Fine Grocery Features!

6 for 79¢
PEAS Superfine Blackeye 1-Lb. Can
PEAS John Green 1-Lb., 1-Oz. Can
BEANS With Tomato Sauce Ann Page Can
BEETS A&P Whole 1-Lb. Can
BEANS A&P Cut Green 15½-Oz. Can
SPINACH A&P Leaf 15-Oz. Can
POTATOES A&P White Whole 1-Lb. Can
LESSER QUALITIES SOLD AT THEIR REGULAR RETAILS

ALLEN BLACKEYE PEAS OR MEDIUM GREEN
LIMA BEANS 2 14-Oz. Cans 29¢

BILGORES FLORIDA SWEET, PINK
GRAPEFRUIT JUICE 3 1-Qt., 14-Oz. Cans 89¢

Fresh Fruits and Vegetables!

THOMPSON WHITE SEEDLESS
GRAPES Lb. 25¢ NONE PRICED HIGHER!

SWEET, DELICIOUS BARTLETT
PEARS Lb. 19¢ NONE PRICED HIGHER!

LARGE JUICY LIMES Now Priced Higher! Doz. 39¢
SANTA ROSA RED PLUMS Lb. 29¢
LARGE JUICY SUNGRAND NECTARINES Lb. 29¢
FRESH LARGE GREEN PEPPERS 3 For 25¢
FRESH CRISP CARROTS 2 1-Lb. Pkgs. 29¢
CRISP SLICING CUCUMBERS 3 For 29¢

Jane Parker Baked Foods!

SPECIAL! OVEN-FRESH, APPLE PIES 1-Lb., 8-Oz. PIE "SAVE 10¢" 39¢
RAISIN BREAD 2 1-Lb. Loaves "SAVE 13¢" 49¢
BUTTERMILK BREAD 2 1-Lb., 6-Oz. Loaves "SAVE 7¢" 49¢

Flavorful Frozen Food Features!

SPECIAL! A&P . . . GRADE "A"
GREEN PEAS 4 10-Oz. Pkgs. 59¢
A&P . . . REGULAR & ONION FLAVORED POTATO MORSELS 2 1-Lb. Pkgs. 39¢
EXCELSIOR CURED OR ONION BEEF STEAKS 1-Lb. Pkg. 69¢

LIQUID DIET SEGO All Flavors 4 16-Oz. Cans 99¢
WHITE HOUSE EVAPORATED MILK Priced Low! 6 13-Oz. Cans 89¢
YUKON CLUB CANNED BEVERAGES 12 12-Oz. Cans 89¢
BRADLEY FARMS . . . GREEN PEAS Special! 3 1-Lb., 1-Oz. Cans 35¢
ANN PAGE . . . PURE HONEY Really Fine! 3 1-Lb. Jar 99¢
A&P . . . VACUUM PACK COFFEE 2 1-Lb. Cans $1.39
A&P'S HARDWOOD BRIQUETS OF CHARCOAL 20 1-Lb. Bag 99¢
PY-O-MY FLOUR or CAKE MIXES Your Choice! 7-Oz. Pkg. 10¢
ANN PAGE NOODLES 1-Lb. Pkg. 29¢
HYLAND CREECY GREENS 1-Lb. Can 33¢
ROCKINGHAM . . . WHOLE CHICKENS 3-Lb., 4-Oz. Can 95¢
DAD'S ROOT BEER ½-Gal. Jug 45¢
ANN PAGE MAYONNAISE 1-Qt., 1-Pt. Jar 85¢
SULTANA . . . GRAPE JELLY 2 1-Lb. Jar 39¢

THESE PRICES EFFECTIVE THRU JULY 30 IN VIRGINIA BEACH & VICINITY

SHOPPING AT NSC'S SERVMART—Lt. (jg) Roger Mereditth, SC, USN (center), supply officer aboard the USS Fort Snelling (LSD-30), explains Norfolk Naval Supply Center's ServMart procedures to the visiting reservists. LCdr. Robert J. Stampfl, SC, USNR-R (left), resident of Miami, Fla., is a lawyer. LCdr. Michael J. Molovak, USNR-R, of Boston, is coach for the Boston Patriots football team. Both reservists were assigned to the USS Fort Snelling for two weeks active duty training. The Fort Snelling is stationed at Little Creek Amphibious Base in Virginia Beach. (U. S. Navy Photo)

FOR VIET NAM ACTION

Two Receive DFC's At Oceana

VIRGINIA BEACH— Two Pilots from Attack Squadron 76 received Distinguished Flying Crosses at Oceana Naval Air Station for their actions in Vietnam.

Rear Adm. Francis E. Nuessle pinned the medals on Cdr. J. B. Linder, commanding officer of VA-76, and his executive officer, Cdr. Albert D. McFall in a ceremony held at Oceana Naval Air Station.

Admiral Nuessle read the citations for the medals. He pointed out that Linder had executed a successful strike mission by changing his strike plan when the original plan became impossible.

"Despite a formidable array of anti-aircraft weapons which downed his wingman and another tion, "Cdr. Linder fearlessly pressed home his attack at tree-top level through dense smoke and turbulence, delivering all ordnance on target with pinpoint accuracy."

strike aircraft," read the citation.

In honoring McFall, Adm. Nuessle called attention to his leadership as a pilot.

"Commander McFall," read the citation, "in the face of grave personal danger, led his division through accurate and intense anti-aircraft fire and alerted surface-to-air missile defences and delivered all bombs on target as planned despite the hazards of adverse weather and unfamiliar terrain."

Following the ceremony for the Distinguished Flying Crosses, Adm. Nuessle presented a gold star to Lt. Cmdr. Walter R. Peterson for a series of missions he flew against the Viet Cong. The gold star was accepted in lieu of Peterson's seventh Air Medal.

Admiral Nuessle also presented twelve citations to enlisted men in the squadron. The awards were from the commanding officer of the USS Enterprise, the ship from which the squadron flew in Viet nam.

VA-76 went aboard the Enterprise with Oceana-based Carrier Air Wing 6 shortly after the nuclear carrier was commissioned. When the Navy sent the "Big E" to the Pacific, they sent the squadron along.

Arriving in the South China Sea in October 1965, the ship and VA-76 entered the war effort. They remained on the line for eight months.

Servicemen In The News

Private First Class Dale M. Kuehn son of Major and Mrs. M. H. Kuehn, Windward Shore Drive, completed one year of overseas duty in Viet Nam. While in Viet Nam he served with the 1st Cavalry Division (Airmobile) in the capacity of heavy weapons specialist in a line company as well as door gunner on helicopters transporting troops to and from combat mission areas.

He has been assigned to the 82nd Airborne Division, Fort Bragg, N. C.

• • • •

Marine Private 1/c Larry R. Reynolds, son of Mr. and Mrs. Edward H. Reynolds of 3757 Colonial Parkway, is serving with the First Marine Division in Chu Lai, Vietnam.

• • •

Court, arrived recently in Vietnam and is serving as a member of SWIFT Division 101 based there. The division is made up of the new 50-ft. SWIFT boats, named for their 25-knot plus speed.

New Firm Here

VIRGINIA BEACH—A new Real Estate Brokerage firm has recently leased offices at 228 Virginia Beach Boulevard corner Pacific Avenue under the name of PILOT REALTY, Mrs. Lillie B. Dalby, Broker.

Mrs. Dalby, a resident of the beach, has been active in business in the local area for the past fifteen years, and formerly represented Courain Realty.

L. Terrie Alexander of Virginia Beach will be associated in the company as salesmanager.

The firm will handle residential, commercial, farm and investment properties, sales and rentals.

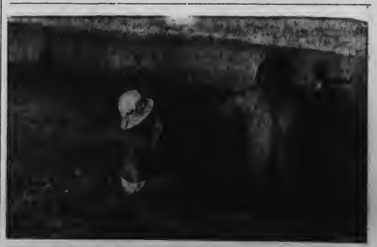

"Please, Daddy, I'd rather do it myself". . . .(Photo by Cassandra)

IT'S COMING SOON ????

Virginia Beach Sun

VIRGINIA BEACH, VIRGINIA, THURSDAY, JULY 28, 1966

SECTION B

Full-size deer corner little girl with her packet of crackers searching expectantly for their hand-out. . .

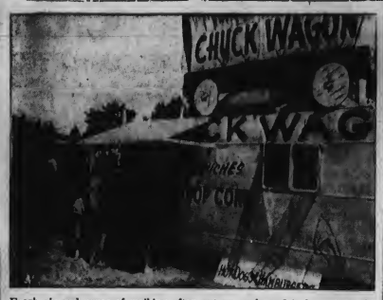

Fresh air and acres of walking often put an early end to home-brought picnic food, but those who get hungry find the Chuck Wagon ready to fill any empty spaces. . .

Fancy flamingoes flaunt their colorful beauty at their private lake. . .

A sulky ride around the ¾ mile track behind a speedy pony is exciting.

George is a favorite of all. . .

Posed on a frisky pony, our model gets ready for a ride within the pony ring. . .

A trap ready to be sprung by the hunter bobcat. . .if it comes back!

A baby goat and two tiny donkey feed together contentedly. . .

Playland Park Promotes Pleasure

(Text & Photos by Doris Padrick)

Have you ever consulted a camel?. .mothered a monkey?. .fondled a fawn?. .sat in a sulky?. . .played with a pony?. . .hopped on a horse?. . .

At Playland Park you can do all these things, and many more! It's 350 acres of natural beauty have been developed to present pleasure for every member of any family.

Playland Park is in Kempsville, Route 634, Salem road. It's in the country where its acreage has been allowed to remain in much of its natural state while necessary clearing and developing has been accomplished to enhance the topography for recreational facilities. It began with horses, and plans are for its expansion of animal population to include many more rare (to this area) representatives for the enjoyment of all visitors.

It is not planned on the idea of a zoo, however. Most of the animals to be secured will be allowed freedom to roam in a natural environment, explained G. R. Noreck, who with his wife, Hazel, are the partowners, developers and managers of Tidewater's newest recreational facility at Virginia Bach.

The live deer park and the nurseryland enclosures are the pilot projects for future planned animal acquisitions.

Fawn Forest contains various sizes & breeds of deer-all friendly. Visitors will find themselves almost stampeded by the gentle animals as they step inside the enclosure. The deer show no fear and nuzzle the hands and packets of their guests looking for crackers. Though often nudged by the deer antlers, visitors, not familiar with the touch of this part of the animal's anatomy, will be amazed to find the antlers quite velvety to the touch.

Animals in Nurseryland include both domestic and "wild", and because they are babies, they respond with delight to the overtures of children who wish to fondle or feed them. Ordinary house kittens and Bruce the leopard kitten all have the same "love me gently, I'm little" look which is hard to resist. . . . .

Hundreds of horses and ponies are eager to be ridden either along the trails, within a ring, or pulling a sulky wagon around the track. Many youngsters work at Playland Park, and much of their labors, though classifed as work, is a labor of love for they have a chance to take advantage of many of the other recreational facilities.

The swimming pools, one shallow for wading for children who cannot swim and the other deep for diving and swimming, are protected by two lifeguards. Both pool privileges and horse riding are available to those who belong to the swim and horse club and includes free swimming lessons and free riding lessons to members. Members pay a nominal monthly fee, depending on the size of their families, to belong to the club.

Picnic areas are free to all who come for the day, and with three large shelters, Playland Park is happy to host many large size organization parties as well as family groups. It is open 8 a.m. to dark daily.

Noreck came from the midwest, Mrs. Noreck from England, and their friend Dennis Schofield was brought over from England to be the English horse trainer. Another vital member of the group working together to make Playland Park a successful business venture as well as to provide complete recreational opportunities for Tidewater residents, is James Tanner, the maintenance supervisor.

One local wild animal they are most desirous of capturing alive is the wily bobcat which has been menacing the area. A trap is waiting for his reappearance. And if captured, his crime will be repaid with kindness as Noreck has already built a stout bobcat enclosure where it may live peaceably with the other members of Playland Park's animla farm.

"Mr. Hill" in Nurseryland gets an assist with noon meal. . .

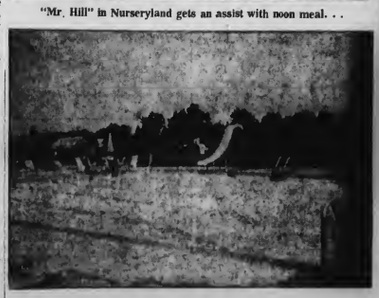

A swim in the pool refreshes. . .

Looking for a gentle mount for a trail ride. . .

Babies, whether human or otherwise, love to be cuddled. . .

A bit of local gossip from Clyde, the camel. . .

Deposits Up By $5 Million

"In spite of severe competition for checking and savings deposits within the Tidewater area, Seaboard Citizens National Bank increased its total customer deposits by $5,003,165 over the comparable date of a year ago" according to its President, J. Hoge Tyler, III.

In his six-month report to the bank's Board of Directors, Tyler noted that, "Net Operating Income rose from $481,903 to a record $528,602, or $1.09 per share on 485,900 shares outstanding, an increase of 9.7% for the comparable half-year period. With outstanding loans up $3,037,244 from $32,990,712; Gross Operating Income up 13.1% and personnel turnover at the lowest rate in many years," Tyler reported that, "Seaboard continues to enjoy the strong financial position it has maintained through the years."

The bank's comparative midyear statement for 1966 versus 1965 at June 30, also listed year to year increases in other major balance sheet categories, including Total Assets of $119,505,794 up from $114,699,872; Gross Operating Income of $3,149,140 versus $2,784,311; Total Deposits of $103,693,568 up from $98,693,402; Interest Income of $2,229,704 compared to $1,861,474; and Capital Funds of $11,290,032 versus $11,025,895. Seaboard Citizens, now in its 100th year, is Tidewater's oldest bank. It has fifteen offices located in the cities of Norfolk, Virginia Beach, Chesapeake, Suffolk and Holland.

Golden Agers Plan Picnic

VIRGINIA BEACH—H. C. Benjamin, Adult Supervisor of the Virginia Beach Recreation Department, Union Kempsville Division, announces the following activity: The Golden Age Club of Creeds, Virginia, under the sponsorship of Mrs. Gladys Jackson, is planning a picnic outing to be held at Sunset Lake Park, Deep Creek, on Sunday, July 31, 1966, from 10:00 a.m. until 5:00 p.m.

The Golden Age Clubs from Lynnhaven, Atlantic Park, Bayside, Blackwater, and Nimmo are invited to join with the Creeds group at this outing.

This group has planned many interesting activities to make their outing a most pleasant and enjoyable event.

Anyone seeking information on how they may join with this group is asked to call 497-6262 or 499-0831.

Banker Will Go To School

VIRGINIA BEACH—Thomas J. Ceremsak, Assistant Cashier and Manager of the Hilltop Office, Seaboard Citizens National Bank, will attend his first summer session of the School of Consumer Banking which will be held on the campus of the University of Virginia, Charlottsville, August 7-19.

Ceremsak is one of 270 bank officers and department heads who will attend the two-week session. Students will be represented from 34 states, the District of Columbia, and Puerto Rico.

The School of Consumer Banking was established in 1952 by the Consumer Bankers Association, Washington, D. C., to provide an opportunity for advanced specialized training in consumer banking. During the session they will cover many phases of banking, economics, and law. Evening sessions are also held at which time noted speakers from business and government address the student body.

To qualify for graduation, Ceremsak must attend three summer sessions at the University of Virginia. In addition, he must complete home study problems and prepare a thesis on some subject related to consumer banking.

DORIS PADRICK'S

VIEW of VIRGINIA BEACH

(Copyright, 1966 — Doris Padrick)

Our photo files have been overflowing. It cried out for sorting, rearrangement, and a thorough housecleaning effort. Now it has been done. We filled two waste baskets full of out-dated, unmarked, and valueless pictures.

However, many engagement and wedding pictures, which really belong to the persons involved, have been saved temporarily, and we will glady give them back to those who wish to have them.

Please scan the list of names below, and if your picture still remains in our file, you may have it by simply calling at our office or by sending a stamped self addressed envelope for its return by mail. Any personal photographs, on this list still in our files on August 11 will be discarded . .

Pictures still in our engagement file are of Mary Frances Baker, Grace Marie Bamforth, Tarrall Anne Brennan, Sharon Lane Brown, Nancy Butler, Constance Chappell, Mary Patricia Cherry, Nancy Lee Connell, Ann Marie Coughlin, Jean Ellis, Mary Ferebee, Pamela Folck, Clarinda West Hathorn, Carol Anne Hayes, Patricia Raye Hitchings, Linda Howell, Judith Ann Huck, Sharon Jean Johnson, Reva Gregory Keeley, Beverly Kennett, Elizabeth Keville, Carolyn Darden Kirkpatrick, Diane Mapp, Marian Morse, Janice Marie Norton, Dorothy Perkins, Deborah Reynolds, Leslie Patricia Sawyer, Linda Skinner, Anita Strickland, Nani Swertfeger, Hazel Diane Tuttle, Barbara Louise Walker, and LaRay Hope Williams.

Wedding photographs saved in our files belong to Mrs. Cecil S. Arnold, III, Mrs. Thomas Mumford Boyd, Jr., Mrs. Charles Conway Brown, Jr., Mrs. James Bevan, Mrs. George Brinn Chappell, Mrs. Robert Sturgis Creamer, Mrs. Davis (nee Diane Mapp), Mrs. Jay Phillip Dorfer, Mrs. Peter B. DuBois, Mrs. Ernest Ray Frome, Mrs. Junius Gaddy, Jr., Mrs. John D. Grantham, Mrs. Thomas Anthony Grubough, Mrs. L. P. Haden, Jr., Mrs. Clyde Thomas Holcombe, Mrs. Albert Howard Jordan, Mrs. Richard L. Koffarmus, Mrs. James Brown McCaw, III, Mrs. Richard Francis McCormack, Mrs. Murden (nee Henley), Mrs. Michael Cary Myers, Mrs. Harris A. Rainy (nee Candice Todd), Mrs. B. F. Rivers, Jr., Mrs. Simiele, Mrs. W. Reese Smith, Mrs. Michael Joseph Standing, Mrs. Stanley M. Stockton, Mrs. Stein, Mrs. Mahone Taylor Tarrall, III, Mrs. Marshall Taylor, Mrs. ? (nee Carol VanLandingham), Mrs. ? (nee LaRay Hope Williams), Mrs. James Baker Whitfield, Jr., Mrs. James Smith Whittier, and Mrs. Louis M. Zaborsky, Jr.

All current engagement and wedding photographs or other pictures of a personal nature will be kept for you for two weeks after publication to give you time to send for or call for your pictures. Pictures will be returned promptly by mail if postage is provided.

Pictures of servicemen or college students which often come to us from their publicity offices may also be given to parents or wives or other family members if requested.

If you want your pictures, we want you to have them!

REV. GEORGE WOLLETT, JR., Pastor of Beachlawn Baptist Church at Norfolk and Mediterranean Aves. is shown discussing plans for the Church's Kindergarten Program with Mrs. Beverly Wykle, Director. Pre-Registration for the fall semester will be held from 10 a.m. until 12 noon, Friday, July 29, at the church to fill the remaining vacancies. Information about the school may be obtained by calling 340-8382 or 428-4775.

Witnesses To Meet In Balt.

VIRGINIA BEACH—In spite of all the adverse publicity given to the modern teen-ager, many are sincerely interested in developing a spiritual life. Jehovah's Witnesses have especially found this to be true.

Some 50,000 Witnesses will attend a five-day convention in Memorial Stadium, Baltimore, Md., beginning August 17, and the number of teenagers present with their parents will be noteworthy.

One such family group planning to attend is Mr. and Mrs. Donald E. O'Neal and their three children Ginger, Kenneth and Donna who live at 524 Carnation Ave., Virginia Beach.

"Because it has been part of their training, our children attend these assemblies willingly even though the program requires sitting quietly and attentively through two and three-hour long sessions of Bible talks and discussions," O'Neal said.

The Witnesses have deep sympathy for the young people of today because they are confused as to where to look for spiritual guidance.

"They are told to 'go to the church of their choice', but young people need a solid reason for doing so and not just urgings," O'Neal stated. "They are no longer willing to accept religion merely at face value."

"Young people note with keen interest the record of violence that Christendom has made for herself. They find it difficult to overlook the materialistic philosophy that has become so accepted among religious leaders. Some keep on searching; others become disillusioned and reject any and all religion. Perhaps that's why one young man recently referred to religion as 'garbage' ", O'Neal said.

The Witnesses also cite poor parental example as one of the chief reasons for teen-age rejection of religion. They ask, What youth with a reasoning mind is going to take religion seriously, build it into his life, when he is sent off to church or "Sunday" school by parents who stay home to sleep or read the papers? Such parents grossly violate the Scriptural command to teach children to love and worship the Creator.

"Among Jehovah's Witnesses this parental responsibility must be accepted and discharged," said Mrs. O'Neal. "Each week my husband conducts a family Bible study that is designed to unite the family in worship of God and to cultivate appreciation for spiritual values."

"In addition, we attend five weekly Bible instruction meetings at our Kingdom Hall in which we all participate and learn to live by Bible principles."

The result has been an amazing number of Witnesses teen-agers who choose the full-time ministry as their career. Hundreds go on to become missionaries.

"We hope and pray our children will make this choice," O'Neal said. "We are giving them Bible training to develop a deep love of God, a reason for doing so, but the final choice will have to be theirs."

"Attending the 'God's Sons of Liberty' convention in Baltimore in August will be a part of that training for all families of Jehovah's Witnesses," O'Neal concluded.

J. C. WHEAT AND COMPANY

MEMBER NEW YORK STOCK EXCHANGE

15 SELDEN ARCADE NORFOLK, VA.

PHONE MA 5-4281

TWO-WAY LOSER

Bad drivers lose out two ways: They usually pay for their carelessness in court and they miss out on the low rates of an Ætna Life & Casualty Auto-Rite safe driver policy. Drive carefully and save with Auto-Rite. Call for details.

ÆTNA CASUALTY & SURETY COMPANY
HARTFORD, CONNECTICUT

KELLAM – EATON
Insurance Company

3111 PACIFIC AVE. — VIRGINIA BEACH
428-9161

2406-B PRINCESS ANNE RD. — CITY HALL
(1) 426-5600

Don't call us for air conditioning

unless you want low owning-cost, maximum performance Carrier equipment.

PRINCESS ANNE PLUMBING ELECTRICAL SUPPLIERS Inc.

431 VA. BEACH BLVD.—428-1660 or 428-1661

PRINCESS ANNE STATION — 426-6216

RADIO DISPATCHED TRUCKS

Golden Age Outing At Redwing Park

VIRGINIA BEACH—The Golden Age Club of the City of Virginia Beach under the direction of H. C. Benjamin, Adult Supervisor, sponsored an outing and picnic at the new Red Wing Park. The attendance of 65 Golden Agers along with 60 children created a festival day.

The clubs represented at the first annual Golden Age picnic were Blackwater, Lynnhaven, Nimo, and Creeds. Each of the various clubs brought their own sandwiches, drinks and, of course, fried chicken. The young at heart, Golden Agers, had a splendid opportunity to discuss and show why they were able to reach the twilight years in such good health. They participated in activities and games and it was a wonderful sight to see.

Red Wing Park, located on Oceana Boulevard South of the Oceana Naval station entrance has a section especially designed for youngsters. The 60 or more youngsters participated in Softball and enjoyed most of the rides in the enclosed children's area of the park. Of course, like all youngsters they were continuously running back to the grill for hot dogs and hamburgers and cold punch.

The Golden Age Clubs recently went to Williamsburg and this was the second prime activity for the summer. The picnic was so enjoyable that the leaders of the various clubs poll the membership to hold another picnic this summer. The date and time will be worked out later. To obtain this information call 499-0631 at the recreation department, Union Kempsville Division.

The next activity of the Golden Age Club was announced by H. C. Benjamin, Adult Supervisor, that there will be a special meeting for all Senior Citizens who have reached their seventy-second birthday and who have not obtained social security credits. The meeting will be held at the First Baptist Church, Lynnhaven on Tuesday, July 26, 1966 at 8:30 P. M. There will be a representative from the social security office to answer any questions.

Miss Ross Displays Art

VIRGINIA BEACH — Joan Ross, daughter of Mr. and Mrs. Robert W. Ross of 3224 Sunnybrook Lane, has two prints on display in a national exhibition in Nashville, Tenn.

Miss Ross, an art major at Madison College, was one of 66 artists chosen to display their works. There were several hundred artists from throughout the country and Hawaii who submitted prints to be judged for the exhibition entitled "Print in America".

The two prints which Miss Ross had accepting by the judging panel were a woodcut "Smouldering Mill" and an etching-aquatint, "Elusive Butterfly". The etching was made by an acid technique on a copper plate.

The exhibition, held at George Peabody College, has $1000 available to purchase the prints judged best. Miss Ross will be notified this week if one of her prints, from the total 88 on display, is purchased.

Miss Ross is a student of artist Kenneth F. Beer, Jr., a member of the college's art department faculty.

PAINFUL CORNS? AMAZING LIQUID RELIEVES PAIN AS IT DISSOLVES CORNS AWAY

Now remove corns the fast, easy way with Freezone®. Liquid Freezone relieves pain instantly, works below the skin line to dissolve corns away in just days. Get Freezone...at all drug counters.

For Clean, Economical Heat
Mobilheat Kerosene Fuel Oil

Call: FUEL FEED
GA 8-4222

FUEL, FEED

The "Y" Of It

[redacted]

It seems as though summer is almost over because I'm going to tell you about the Y activities in August.

Thoroughgood will have its second session of swimming lessons beginning August 2—August 25 on Tuesdays and Thursdays. The classes will be for boys and girls from 4-14 years of age on Beginner, Advance Beginner, Intermediate and Swimmer levels. 8 lessons for $4.75. Class times will be 9-10 a.m., 10-11 a.m. and 11-12 noon. For pre-schoolers there will be half hour classes for four weeks. Each session swims 2 days a week. Remember YWCA membership and doctor's health statement are necessary. Register early as all classes are filled on a first come first serve basis and limited in number. Friday afternoons from 1-5 p.m. at the YWCA office, 303 30th Street at the beach is the place to register.

It won't be long before August 18th is here. What's so special about that date? The Y-Teens leave for Nassau traveling by train to Miami and then continue by boat to Nassau. They will return to Norfolk on the 23rd of August. The club will be accompanied by Seaboard's director and a director of the Norfolk Y-Teen Club. Get your applications in early as this trip as well as all other activities is limited in number.

Midshipman 3/c William R. Knapp, son of Navy Captain and Mrs. H. J. H. Cooke of 6501 Atlantic Ave., is undergoing his Midshipman Cruise aboard the destroy U. S. S. Forrest Royal.

* * *

Seaman Apprentice James L. Cropper, Jr., USCG, son of Mr. and Mrs. James L. Cropper of 5365 Bosworth road, recently completed eight weeks of intensive recruit training here which gave him the skills he will need as a Coast Guardsman.

* * *

Army Cadet William S. Girling, a student at the University of Virginia in Charlottsville, is at Fort Knox, Ky., undergoing six weeks of summer training with his school's Reserve Officer Training Corps unit. His parents, Mr. and Mrs. Leonard W. Girling, live at 1608 Dendron drive.

Linoleum Floors Individually Designed

tinguish room! In homes, offices, shops, these Individually Designed Linoleum Floors confer smart, color-contrast distinction which no other floor treatment can match. Colors, motifs — "Character" in a word — that give long-lived service, at moderate first-cost! May we give you an estimate?

J. C. Law & Sons
3515 Colley Ph. MA 5-0439
NORFOLK, VIRGINIA

HUSBAND APPROVED!

WE HAVE EXPANDED
Flat Work Is Now Taken In At Our New Store
329 Laskin Road

Pic's 31st Cleaners

325 LASKIN ROAD
Opposite Colonial Store
GA 8-2801

STRONG CHURCHES... make STRONG COMMUNITIES

BAPTIST

ARAGONA BAPTIST CHURCH
Now Meeting in Louise Luxford Elementary School
N. C. Clifton, Pastor

BAYSIDE BAPTIST CHURCH
1480 Pleasure House Rd.
James V. DeFoe, Pastor

BEACHLAWN BAPTIST CHURCH
9th and Med. Avenue
George Wollett, Jr., Minister

FAITH BAPTIST CHURCH
6818 Va. Beach Blvd., Norfolk
Fred M. Parks, Pastor

FIRST BAPTIST CHURCH
35th St. at Holly Rd.
H. Wadell Waters, Pastor

FIRST COLONIAL BAPTIST CHURCH
George T. Stallings, Pastor

FREEWILL BAPTIST CHURCH
1415 Oceana Boulevard
T. J. Tingle, Pastor

KEMPSVILLE BAPTIST CHURCH
7720 Princess Anne Rd.
Charles H. Jones, Pastor

KING'S GRANT BAPTIST CHAPEL
Meeting in Kingston Elemenjary School
W. Glenn Tallant, Pastor

OAK GROVE BAPTIST CHURCH
Back Bay, Virginia
Alvin St. Clair, Pastor

PRINCESS ANNE FREEWILL BAPTIST CHURCH
1415 Oceana Blvd.
T. J. Tingle, Pastor

PRINCESS ANNE PLAZA BAPTIST CHURCH
245 Rosemont Road
Rev. Melvin Hughes, Pastor

ST. JOHN'S BAPTIST CHURCH
Princess Anne Court House
Rev. Bruce B. Perkins, Pastor

LONDON BRIDGE BAPTIST CHURCH
London Bridge, Virginia
G. Edward Hughes, Pastor

THALIA LYNN BAPTIST CHURCH
Va. Beach Blvd, adjoining Princess Hirh School
Rev. Robert N. Wallace

FIRST BAPTIST CHURCH
Lynnhaven
Rev. Melvin R. Boones, pastor

UNION KEMPSVILLE BAPTIST CHURCH
Rev. S. L. Scott, pastor

LITTLE PINEY GROVE BAPTIST CHURCH
Creeds — Rev. J. M. Hall, pastor

BIG PINEY GROVE BAPTIST CHURCH
Princess Anne
Rev. Bodeter Steel, pastor

MORNING STAR BAPTIST CHURCH
Rev. G. L. Parker, pastor

EBENEZER BAPTIST CHURCH
Rev. G. L. Parker, pastor

ST. JOHN A.M.E. CHURCH
Davis Corner
Rev. J. C. Fauntleroy, pastor

BRETHREN

GRACE BRETHREN CHURCH
Great Neck at Hilltop
A. Harold Arrington, Pastor

CHRISTIAN

BAYSIDE CHRISTIAN CHURCH (Congregational)
Shore Drive and Greenwell Road
Earl L. Farrell, Minister

DIAMOND SPRINGS CHRISTIAN CHURCH
Disciples of Christ
6700 W. Haden Road
G. David Shreeves, Pastor

SUBURBAN CHRISTIAN CHURCH
111 Lobough Avenue
Rev. J. Frederick Parker

CHURCH OF CHRIST

CHURCH OF CHRIST
1460 Va. Beach Blvd. Oceana
Roy N. Wilson, Minister

KALA CHURCH OF CHRIST
Creeds, Virginia Beach, Virginia
W. T. Weaver, Minister

OCEANA CHURCH OF CHRIST
1460 Virginia Beach Blvd.
Roy Wilson, Pastor

PEMBROKE MANOR UNITED CHURCH OF CHRIST (Congregational Christian)
Meetings in Pembroke Manor Elementary School
Rev. Carl T. Daye

CHURCH OF GOD

ASSEMBLY OF GOD
Virginia Beach Boulevard
East Lane — Oceana
Rev. Samuel D. Beler, Jr.

CHURCH OF GOD
620 14th Street
Bobby B. Sams, Pastor

COMMUNITY

LYNNHAVEN COLONY UNITED CHURCH (Congregational Christian)
Great Neck Rd. near Shore Drive
The Rev. Tho. H. Britton

OCEAN PARK COMMUNITY CHURCH
DuPont Circle, Bayside, Va.
Paul E. McCullough, Th.M.

VIRGINIA BEACH COMMUNITY CHAPEL
Laskin Rd. Linkhorn Bay
Rev. Richard Woodward, Pastor

EPISCOPAL

EASTERN SHORE CHAPEL
B. Sidney Sanders, Rector

EMMANUEL EPISCOPAL CHURCH
233 Bowman Road
Rev. Leonard R. Graves, Jr.

GALILEE EPISCOPAL CHURCH
40th and Pacific
The Rev. Edmund Berkley, Rector

OLD DONATION EPISCOPAL CHURCH
449 Witch Duck Road, Bayside

ST. AIDEN'S EPISCOPAL CHURCH
King's Grant Rd. and Edinburg Drive
Rev. L. J. Taylor, Jr., Vicar

ST. FRANCIS' EPISCOPAL CHURCH
500 Rosemont Road
The Rev. Clayton E. Crigger, Vicar

FRIENDS

FRIENDS MEETING (Quaker)
Laskin Road

JEWISH

TEMPLE EMANUAL
25th and Baltic, Va. Beach
Philip Pincus, Rabbi

LUTHERAN

EMANUAL LUTHERAN CHURCH
Lynn Shore Drive at Virginia Beach
Kenneth A. Price, Pastor

EVANGELICAL LUTHERAN CHURCH OF THE GOOD SHEPHERD
1499 Laskin Road
Rev. Dickson W. Taylor

OUR SAVIOR'S LUTHERAN CHURCH
Bayside Pines, Bayside
Kenneth R. Carbaugh, Pastor

PRINCE OF PEACE LUTHERAN CHURCH
(Missouri Synod)
424 King's Grant Road
Rev. J. Elmer Medlry, Pastor

NAZARENE

OCEANA CHURCH OF THE NAZARENE
S. Court House Rd., Oceana
Paul R. Aldrich, Pastor

METHODIST

BAYLAKE METHODIST CHURCH
Shore Dr. at Treasure Island Dr.
In Bayside
Raymond E. Musser, Minister

BEECH GROVE METHODIST CHURCH
Princess Anne
Roy B. Jackson, Pastor

BETHEL METHODIST CHURCH
Princess Anne
Roy B. Jackson, Pastor

COMMUNITY METHODIST CHURCH
Accomac — Kempsville
Rev. John L. Kibler, Jr.

FOUNDRY METHODIST CHURCH
Va. Beach Blvd., Lynnhaven
William H. Acosta, Minister

FRANCIS ASBURY METHODIST CHURCH
Great Neck Road
LeRoy Davis, Minister

HAYGOOD MEMORIAL METHODIST CHURCH
4713 Haygood Road
Robert F. Bryan, Pastor

LeKIES METHODIST CHURCH
5500 Virginia Beach Blvd.
Rev. C. Eaton Gray

LYNNHAVEN METHODIST CHURCH
Little Neck Road
Rev. Oscar V. Rodrigues

NIMMO METHODIST CHURCH
Princess Anne, Virginia
Emory S. Ellmore, Minister

PLAZA METHODIST CHURCH
208 Plaza Trail
Herbert G. Hobbs, Pastor

SCOTT MEMORIAL METHODIST CHURCH
409 First Colonial Road
Rev. H. Wark Curry, Pastor

ST. MARK A.M.E. CHURCH
Oceana
Rev. D. P. Felton, Pastor

TABERNACLE METHODIST CHURCH
Princess Anne, Virginia
Robert H. Garner, Minister

THALIA METHODIST CHURCH
Pine Ave. and Va. Beach Blvd.
William L. Asher, Pastor

SALEM METHODIST CHURCH
Princess Anne, Virginia
Emory S. Ellmore, Minister

VIRGINIA BEACH METHODIST CHURCH
207 18th Street
Rev. Beverly Felty

PENTECOSTAL

PENTECOSTAL CHURCH OF CHRIST
15th St. and Baltic Ave.
Elwood Kern, Pastor

PRESBYTERIAN

BAYSIDE PRESBYTERIAN CHURCH
Near Robbins Corner
Rev. J. E. Johnson, Pastor

BOW CREEK PRESBYTERIAN CHURCH
Rosemont Road and Plaza Trail
Wentz J. Miller, Minister

CALVARY PRESBYTERIAN CHURCH
First St., Glenrock, Norfolk
E. Crowell Cooley, Pastor

CHRIST PRESBYTERIAN CHURCH
1200 Aragona Boulevard
M. Bland Dudley, Minister

FIRST PRESBYTERIAN CHURCH
Pacific Ave. at 36th St.
John S. Lyles, Pastor

KINGS GRANT PRESBYTERIAN CHURCH
745 Little Neck Road
Raymond C. Flitton, Pastor

LYNNHAVEN PRESBYTERIAN CHURCH
Lynnhaven Village
Rev. Marion B. Webb, Jr.

THALIA TRINITY PRESBYTERIAN CHURCH
420 Thalia Road
Sidney D. Crane, Minister

WYCLIFFE PRESBYTERIAN CHURCH
John B. Dey Elem. School
J. Stanton Blain, Pastor

ROMAN CATHOLIC

STAR OF THE SEA CATHOLIC CHURCH
14th St. and Arctic Circle
Rev. Francis V. Bambrick

ST. GREGORY THE GREAT CATHOLIC CHURCH
7271 Virginia Beach Blvd.
Rev. Flavian Yelinko, O.S.B.
Rev. Paschal Kneip, O.S.B.

ST. MATTHEWS CATHOLIC CHURCH
1010 Sandra Lane, Va. Beach
Father O'Hara, Father Findlay

ST. NICHOLAS CATHOLIC CHURCH
644 Little Neck Road
Rev. Thomas M. Summers

CHRISTIAN SCIENCE

FIRST CHURCH OF CHRIST, SCIENTIST
209 20th Street

This space sponsored by The Va. Beach Sun & the following advertisers—

LARASAN REALTY & INS.
Lawrence A. Sancillo, President
3401 Va. Beach Blvd.
Phone 310-3030

PURITAN RESTAURANT
OPEN 24 HOURS - PHONE 428-9549
17TH STREET & ATLANTIC AVE.

After Church Dine at The
HERITAGE ROOM
Paper Box Restaurant - Drive-In
18th & Pacific, Va. Beach
Phone 428-8470

FLOWERS
Herbert Harrell Florist

BRINKLEY'S SHELL SERVICE
"Friendly Service Plus Quality"
400 Laskin Road, Virginia Beach
Phone GA 8-4232

CAVALIER GARAGE
Johnny Dudley
Directly Behind Hotel—Independently Operated
Holly Road & Cavalier Drive
Phone 428-2131

McCOY OIL COMPANY
ESSO
F. S. McCoy Phone 428-3113
Budget Payment Plan—Kerosene—Fuel Oil
310 Virginia Beach Blvd.
Virginia Beach, Va.

SEASIDE MARKET
We Deliver Phone 428-9313
23rd Street, Virginia Beach

MURDEN DRUG CO., INC.
Prompt Efficient Prescription Service
Ph 340-8111 2264 Va. Beach Blvd.
FREE DELIVERY

OCEANA CURB MARKET
Virginia Beach Blvd. at Oceana
Country Cured Meats
Fresh Fruits, Vegetables,
Groceries & Meats

WALKER REALTY CORP.
Branch Offies
3277 Virginia Beach Blvd.
Adjacent To Princess Anne Plaza
We Sell, Buy, Rent & Trade
Telephone 310-6121

BE-LO SUPERMARKETS
London Bridge, Va. and
30th Street & Arctic Ave.
Virginia Beach

PRINCESS ANNE MEMORIAL PARK
1110 Great Neck Road
Virginia Beach
Phone 340-7311

KELLAM-EATON INSURANCE COMPANY
3111 Pacific Ave. Ph GA 8-9161
2406 B. Princess Anne Road
Dial 426-5600
Real Estate—Rentals—Insurance

ROSES
"Shop Your Local Roses"

Powerful in his command of language, and corrosive in his use of wit, this hag-ridden college professor has little more except a sense of lost idealism and feelings of wounded manliness. Such is the character portrayed by Richard Burton in "Who's Afraid of Virginia Woolf?", the stunning marital drama which opens Wed. at the Beach Theatre. Burton stars, together with his wife, Elizabeth Taylor; George Segal and Sandy Dennis. The film, directed by Mike Nichols, is based on Edward Albee's international stage hit.

2 Seasons on Broadway
SMASH HIT MUSICAL COMEDY
"THE BOY FRIEND"
Wed. — Dinner Theatre
Wednesday
July 27 through 30
Phone Today 564-3236

For up to Minute comments and closing
Dow-Jones Averages
tune in
5:15 p.m. daily
WKVK Radio
1550 on your dial
Sponsored by
ANDERSON & STRUDWICK
3110 Pacific Ave.
Va. Beach—Phone 428-8680
Member New York Stock Exchange

WANTED
QUALIFIED MEN FOR METROPOLITAN POLICE IN YOUR NATION'S CAPITAL
STARTING SALARY $6,010
• REGULAR PERIODIC INCREASES
BENEFITS
• UNIFORMS FURNISHED
• 5 DAY WORK WEEK
• 13 TO 26 DAYS VACATION
• 8 LEGAL HOLIDAYS
• SICK LEAVE
• MEDICAL & SURGICAL CARE
• MERIT PROMOTIONAL SYSTEM
• RETIRE ON UP TO 70% OF SALARY
• PLUS OTHER BENEFITS
REQUIREMENTS
• 5' 5" MIN. HGT.
• 21-28 YRS.
• 148 LBS. MIN. WGT.
• U. S. CITIZEN
• PASS WRITTEN TEST
• 20/20 VISION
• PHYSICALLY FIT
• GOOD MORAL CHARACTER
• H.S. DIPLOMA /OR G.E.D.-OR- PRIOR EXPERIENCE
METROPOLITAN POLICE DEPARTMENT
WASHINGTON, D.C.
APPLY NOW - VACANCIES
SPECIAL WALK-IN EXAM
NO PRIOR APPLICATION NECESSARY
WHERE: Main Post Office Building
York And Granby Streets
Room 3-A (Basement)
Norfolk, Virginia
WHEN: Thur. Eve., August 4, 1966 at 7:00 P.M.
Sat. Morn., August 6, 1966 at 9:00 A.M.
For Further Information Call
420-2120 Between 6:00 and 8:00 P.M.
After August 2, 1966

AMPLE PARKING
— THE —
Princess
A WILDER·THEATRE
3177 VIRGINIA BEACH BLVD., VIRGINIA BEACH
Now—SEASON'S TOP LAUGH HIT! 2nd Family Week
M-G-M PRESENTS A MARTIN MELCHER-EVERETT FREEMAN PRODUCTION
STARRING DORIS DAY · ROD TAYLOR · ARTHUR GODFREY
The Glass Bottom Boat
Features: 1:00 3:05 5:10 7:20 9:25
PANAVISION METROCOLOR
Saturday Only Princess Kiddie Time 9:15 A.M. To 12:30 P.M.
BING CROSBY · BOB HOPE · JOAN COLLINS · DOROTHY LAMOUR
PANAMA & FRANK'S THE ROAD TO HONG KONG
Plus-Stage Fun With Uncle Jim-Cartoons-Chap. 5 "Iron Horse"
—COMING NEXT—
BORN FREE

Seaside Has A New Act

VIRGINIA BEACH—Two entirely new circus acts move into Ocean View Amusement Park at Norfolk and Seaside Amusement Park at Virginia Beach, this week.

Billy Barton, sometimes known as "Mr. Sensation," is back at Ocean View with his famous "cloud swing." Barton is big among the upper-atmosphere aerialists, and his annual appearance in the Norfolk area is one of the major spectacles at both amusement parks.

Don Rogers and Dolores, "The Ambassadors of Variety," provide an entirely different sort of entertainment at Seaside Amusement Park. They are a superbly matched team of jugglers, who manage to keep, not only Indian clubs, but such out-of-the-ordinary items as beach balls, hoops, parasols, hats and tambourines—all in wholesale quantities—in the air. They are also masters of the unicycle, a one-wheeled bicycle that the average cyclist regards it as a miracle just to balance himself on, let alone do the things Don and Dolores do with it.

Both acts are scheduled twice a day, 2:30 and 10 p.m., on the outdoor stages at both parks, and both will continue through Sunday, switching locations for the following week.

The annual bathing beauty contests which are fixtures at both parks are now in preparation, and dates soon will be announced for the Miss Ocean View, the Lady Buxom, and other competitions.

The dancing at both parks is a nightly thing, with all-day jam sessions on weekends. The Hang-5 Mann group is the leading aggregation of a string of bands playing at Seaside Park; the Fabulous Footnotes are the headliners at Ocean View. Seaside Park's Frolics caters to the teenagers Mondays and Thursdays, when only soft drinks are served.

Admission to both parks is free.

VBLT Try-Outs Set

VIRGINIA BEACH—The Virginia Beach Little Theatre will hold tryouts for their opening production, BRIGADOON, at the Courtyard Playhouse on 17th St., on Monday August 1 and Tuesday, August 2 at 8 p.m.

Director Bill Britton will need at least 23 players of all ages, ranging from high school level to people in their 50s. Twenty of these roles require singing and dancing ability but there are 2 male parts which do not call for musical talent—one for a young actor in his 30s and the other a mature man of 50.

Musical Director for this production will be Fay McKinnon and Nancy McClees will be Choreographer.

Rehearsals will commence shortly after casting is completed and 12 performances will be given with September 30th as the opening date.

WOMEN PAST 21
WITH BLADDER IRRITATION
Suffer Many Troubles
After 21, common Kidney or Bladder Irritations affect twice as many women as men and may make you tense and nervous from too frequent, burning or itching urination both day and night. Secondarily, you may lose sleep and suffer from Headaches, Backache and feel old, tired, depressed. In such irritation, CYSTEX usually brings fast, relaxing comfort by curbing irritating germs in strong, acid urine and by analgesic pain relief. Get CYSTEX at druggists. See how fast it can help you.

CAVALIER
Dinner Playhouse
Presents
"A Shot in the Dark"
Mystery-Comedy
"L'Idiote"
June 29th Thru July 31st
For Reservations
Call 855-6033
3517 ARGONNE AVE
NORFOLK VA

RICKY HANGER shows the poster he and his friends are placing in strategic points throughout the city announcing the coming of the exciting "Virginia's Sing Out South" on August 9 at the Dome. Ricky and his friends are appearing on TV and radio too and enlisting the help of all teen-agers who look at today's world with happy and hopeful eyes. And they are going to sing loud and clear all about it!

(Photo by Cassandra)

Happy Singers Coming

VIRGINIA BEACH — Over one hundred young people from Williamsburg and Richmond will converge on Virginia Beach to present a new and different kind of musical program at the Alan B. Shepard Civic Center at 8:30 p.m. on August 9.

This is the first "Sing Out" to come to the Beach. Its cast is made up of high school and college students. **"Virginia's Sing Out South"** is one of the many groups which have sprung up spontaneously from East to West and North to South, ever since the original show, **Sing Out '65** was conceived a little over a year ago.

Henry Cass, producer to the Old Vic in London, came to the U.S. especially to direct **Sing Out '65** at Mackinac Island Studios in Michigan. Said Mr. Cass of the show: "This is the happiest expression of what life is all about."

The original musical toured the country with a cast of about one hundred-thirty youngsters. Wherever they went, their exceptional talent and enthusiasm kindled a spark that set off many other local and regional groups who, in turn, took up both the rhythms and the ideas of the original. Two of the greatest performances of **Sing Out '65** were given in Washington, D.C. where an audience of 5000 overflowed the Washington-Hilton Ball room, and in The Hollywood Bowl, where a crowd of 15,000 gave them a rousing send-off on their Asian tour.

The Tokyo Japan, Yellow Jacket's told the cast of **Sing Out '65**: "If this is America, we are for America." They were also highly enjoyed and praised in Seoul, Korea.

Sing Out '65 was followed, happily and inevitably, by **Sing Out '66**, whose cast came from all parts of the U.S., as well as from numerous other countries in Europe, Asia, Africa, and South America. All races have been represented in this program. These students have toured many different sections of America, where they have been widely acclaimed by audiences, sometimes receiving more than five standing ovations.

Sing Out '66 has also toured other countries. In Germany, a national daily newspaper called the show a "musical tornado." **"Freedom isn't Free** could become the theme song for the whole Western world," said **Die Welt**, referring to one of the many original; dynamic songs sung in the program.

"FRESH VOICE FROM AMERICA," headlined a leading paper in Madrid, where the group was described as "a voice which shouts with enthusiasm for a new revolution of the heart."

Everywhere in the U.S., new local groups have mushroomed in the wake of each Sing Out. On Tuesday night, August 9th, 8:30 p.m., at the Dome in Virginia Beach, two of these locals who have joined together to make up **Virginia's Sing Out South** will present a show modeled after the other Sing Outs which have been and are still being so wildly cheereed. Tickets are only 75c and can be purchased at the Box Office.

Like all other Sing Outs, **Virginia's Sing Out South** will bring a message of hope to America and the world—with a beat and philosophy that are definitely "UP".

Pvt. James G. Pritchard, son of Mr. and Mrs. James G. Pritchard of 321 Southgate Rd., was the first of eleven new members of Virginia's Army Reserve 80th Division to volunteer to go immediately on six months active duty while at summer camp this year at Fort Knox, Ky.

WAVY To Carry Navy's Games

PORTSMOUTH—For the fifth consecutive year, WAVY Radio (NBC-3350) will broadcast football games of the U. S. Naval Academy. The Middies will be heard in a nine game schedule with the opener set for Saturday, September 17, against Boston College at Annapolis.

Play-by-play will be handled by Bill Malone, noted network announcer, with famous personalities serving each week as guest analysts. Included in this group will be Ernie Nevers, Roger Staubach, Ralph Guglielmi, Johnny Lattner, Dick Duden, Cliff Battles and Rip Miller.

Here is the 1966 WAVY Radio Navy Schedule:

Sept. 17—Boston College, 1:45 p.m.
Sept. 24—at Southernn Methodist Univ., 3:45 p.m.
Oct. 1—at Air Force Academy, 3:15 p.m.
Oct. 8—at Syracuse, 1:15 p.m.
Oct. 15—at Pittsburgh, 1:15 p.m.
Oct. 22—William & Mary, 1:45 p.m.
Oct. 29—Notre Dame at Philadelphia, 1:15 p.m.
Nov. 5—Duke, 1:15 p.m.
Nov. 12—at Vanderbilt, 2:45 p.m.

Delegates To State Meet

BLACKSBURG — Four members of Home Demonstration Clubs of Virginia Beach are attending the state-wide meeting being held this week at VPI.

They are Mrs. Curtis R. Reed, city Federation president; Mrs. T. C. Hunter, delegate from London Bridge Demonstration club; Mrs. Maury Krell, delegate of Thalia Home Demonstration Club; and Mrs. Fleetwood McCalanan, state Home and Beautification chairman, and delegate of Seaside Home Demonstration Club.

They will return Friday.

DORIS DAY, as a public relations girl in a space laboratory, becomes involved with some personal relations with her boss, Rod Taylor, in Metro-Goldwyn-Mayer's "The Glass Bottom Boat." The gay romantic comedy also stars Arthur Godfrey, making his screen debut. It's in Panavision and Metrocolor.

"EASY TO REACH — RIGHT AT THE BEACH"
SEASIDE Amusement PARK
ON THE OCEAN FRONT
31st Street & Atlantic Avenue — Virginia Beach
FUN RIDES START 12 NOON ● BATH HOUSE & REFRESHMENT STANDS OPEN AT 9 A.M.
NOW THRU SUNDAY AT SEASIDE PARK "FROLICS"
"THE FABULOUS FOOTNOTES"
Playing for the "In" Crowd! DANCING NITELY!
JAM SESSIONS DAILY—EARLY AFTERNOONS
Special Week-End Jam Sessions
3 BIG COMBOS
From 11 A.M. SAT & SUN.
"Teenage Dances"
Mon. & Thurs. Nites
Only Soft Drinks Sold
All Ages Are Welcome!!
● FREE! CIRCUS ACTS ON OUR OUTDOOR STAGE ●
2 Exciting Performances at 2:30 P.M. & 10 P.M. Daily
LAST 4 DAYS
In Person
"Don Rogers & Dolores"
Unicycle & Juggling
Feats That Will AMAZE & DELIGHT YOU!!!
7 Days Beginning Monday
"MR. SENSATION"
(Billy Barton)
FACING DEATH ATOP THE SWING!! CLOUD
"Don't Miss These Acts!"
50 — ATTRACTIONS — 50

GINGER MONTAGUE is featured as the coy herione of Sandy Wilson's musical comedy spoof, "The Boy Friend," the current attraction at Wedgewood Dinner Theatre. "The Boy Friend" will play through August 20th with dinner at 7:00 p.m. and performance at 8:30. (Photo by Williams)

'The Boy Friend' At Wedgewood

Toano—Wedgewood Dinner Theatre brings light up on color, song, and dance on July 26, with the opening of Sandy Wilson's "The Boy Friend." A roaring '20's musical, this show has delightful audiences since it's Broadway success in 1954.

Each Summer, Wedgewood chooses one show especially to showcase their apprentices, and "The Boy Friend" includes parts that range from the cute coquette, to the elderly snob. The story revolves around Madame Dubonnet, played by Vi Galvin who is in charge of eight young ladies, and their proper upbringing. However a girls' school in the south of France is not conducive to propriety, especially at Carnival Time. Thus the girls frolic for three acts searching for their one and only "Boy Friend."

Wedgewood's Sandra Wade McClung teams with "Fantastic" favorite Bailey Davis, as Madcap Maisie and rich young Bobby Van Husen. Bobby and Maisie caper across the dance floor leading their chums in the Charleston and "The Riviera."

The antics of Bobby and Maisie are complimented by the sweet shyness of Polly, played by Ginger Montague, and the quietness of Tony played by Sandra's real life husband, David McClung. These two offer the sentiment to the otherwise hilarious comedy, when Polly thinks Tony is only a poor boy after her money, and Tony believes she doesn't wish to see him. But in this '20's spoof, love always survives, and with a bit of help from French maid, Hortense, played by Claudine Iddings, Tony and Polly meet as Pierrot and Pierrette.

One young apprentice does make-up, and hair spray to complete her personality as the aging Lady Brockhurst. Carrie Curtis teams with Wedgewood resident actor Frank Staroba as parents of Tony.

J. C. Calhoun from "110 In The Shade" returns to replace his cowboy drawl with English crispness as Polly's father, Percival Browne.

Director Paul Iddings has blended together apprentices, and resident company in lyrics and dance for a musical that sprays charm out of every stage crack, as "The Boy Friend" opens for a summer delight.

Wedgewood's buffet begins at 7:00 p.m. with performance at 8:30 each Tuesday through Saturday until August 20.

Gillette
GILLETTE
SUPER STAINLESS BLADES
5 FOR 79¢
BETTER SHAVES!

Virginia Beach Theatres
BEACH — BAYNE
25th & Atlantic
TODAY, FRI. & SAT.
July 28-29-30
Tony Curtis · Jack Lemmon
Blake Edwards · Natalie Wood
The Great Race
TECHNICOLOR® PANAVISION® FROM WARNER BROS.
Features: 2, 4:30, 7, 9:30
SUN. MON. TUES.
July 31 August 1-2
HENRY FONDA · JOANNE WOODWARD · JASON ROBARDS
A BIG HAND FOR THE LITTLE LADY
TECHNICOLOR® FROM WARNER BROS.
Features: 2, 4, 6, 8, 10
WED., THURS., FRI., SAT.
August 3-4-5-6
IMPORTANT! NO ONE UNDER 18 WILL BE ADMITTED UNLESS ACCOMPANIED BY HIS PARENT
ELIZABETH TAYLOR · RICHARD BURTON
IN ERNEST LEHMAN'S PRODUCTION OF EDWARD ALBEE'S
WHO'S AFRAID OF VIRGINIA WOOLF?
STARRING GEORGE SEGAL · SANDY DENNIS
DIRECTED BY MIKE NICHOLS · PRODUCED BY WARNER BROS.
Features 2, 4:30, 7, 9:30

17th & Atlantic
TODAY, FRI. & SAT.
July 28-29-30
COLUMBIA PICTURES presents
ANTHONY QUINN · ALAIN DELON · GEORGE SEGAL · MICHELE MORGAN · MAURICE RONET · CLAUDIA CARDINALE as Aicha
MARK ROBSON Production of
COMBAT!
PANAVISION · COLUMBIA COLOR
A Red Lion Production
Features: 2, 4:30, 7, 9:30
One Week — Beginning SUNDAY
July 31
20th Century Fox presents
SPECIAL POPULAR PRICE SPECIAL SUNDAY PERFORMANCE
Those Magnificent Men in Their Flying Machines
CINEMASCOPE
Features 2, 4:30, 7, 9:30

7 YEARS OLD
ECHO SPRING
$2.00 4/5 PINT
$4.00 4/5QT.
KENTUCKY STRAIGHT BOURBON
86 PROOF
© ECHO SPRING DISTILLERY, LOUISVILLE, KY.

ROTC CADET LONNIE J. ABERNATHY, (left) was selected to be a member of the 3,200 cadet brigade staff at the 1966 Advanced Summer Camp being conducted at Indiantown Gap Military Reservation. He is shown here as he appeared during a cadet review. To the right is Cadet William Gordon (Arlington., Virginia). Cadet Abernathy, a student at Virginia Military Institute, is the son of Mr. and Mrs. Emory M. Abernathy, who reside at 4108 Hermitage Point. Virginia Beach, Virginia.
(U. S. Army Photo)

Servicemen In The News

Airman Stephen T. Sawyer, son of Mr. and Mrs. Thomas A. Sawyer of 4539 Bunker Hill Lane, has been selected for technical training at Sheppard AFB, Tex., as a U. S. Air Force medical service specialist.

• • •

Marine Private 1/c Burbin Rogers Jr., son of Mrs. Burbin Rogers of 5829 Normandy Ave., has been graduated from the Ammunition Technician Basic course at the Marine Corps Ordinance School, Quantico.

• • •

William R. Arnold, Jr., son of U. S. Air Force Colonel and Mrs. William R. Arnold of 2427 Villanova Drive, is undergoing four weeks of U. S. Air Force training at the Air Force Systems Command's Eglin AFB, Fla.

• • •

Marine Sergeant Carl J. Larson, son of Mr. and Mrs. C. A. Larson of 4700 Westgrove Road, is a member of Marine Fighter Attack Squadron 542 in Vietnam.

• • •

Airman Larry M. Sawyer, son of Mr. and Mrs. Charles E. Tull of 5017 Bark Ln., has been assigned to Luke AFB, Ariz., after completing Air Force basic training.

• • •

Pfc. Richard E. Paden Jr., whose parents live at 3035 Bell Haven drive, recently completed eight weeks of advanced infantry training at Fort Dix, N. J. He is regularly assigned to a Naval Reserve unit in Little Creek.

• • •

Seaman Quartermaster Bruce B. Baxter III, USCG, son of Mr. and Mrs. Bruce B. Baxter Jr., of 930 Terrace Ave., has been graduated from the Signalling School at the U. S. Coast Guard Reserve Training Center, Yorktown.

• • •

Army Cadet James R. Bronson, a student at Florida State University in Tallahassee, is at Fort Bragg, N. C., undergoing six wks. of summer training with his school's Reserve Officer Training Corps unit. Cadet Bronson is the son of Mr. and Mrs. Reid L. Bronson of 229 Upperville rd.

Two U. S. Naval Academy Midshipmen were "home" when they toured the Norfolk Naval Supply Center as part of their summer training. The two youths—both from military families—are set on naval careers. Midshipman Ken Klindworth (left) looks skyward to becoming a pilot. Midshipman Bob Ledbetter (center) hopes to become a line officer. Midshipman Klindworth is the son of Cdr. and Mrs. C.H. Klindworth of Virginia Beach. Cdr. Klindworth is public affairs officer for Commander, Naval Air Atlantic, Naval Air Station, Norfolk. Midshipman Ledbetter is the son of Cdr. and Mrs. R. L. Ledbetter of Norfolk, Va. Cdr. Ledbetter is commanding officer of the USS Fort Mandan (LSD) home-based at Little Creek.

Something Nice Happens to You... When You Shop Colonial!

✓RED CARPET SERVICE
✓DOUBLE YOUR MONEY BACK GUARANTEE ON ALL MEATS
✓LET'S GO TO THE RACES

FREE! GOLD BOND STAMPS with every purchase.

THIS WEEK'S "LETS GO TO THE RACES" $1,000.00 WINNERS

$1,000.00 WINNER
GERTRUDE WINDER, 72 Semple Farm Rd., Hampton, Va. receiving $1,000.00 TV Winner Race Check from Assistant Manager, Bob Williams, 1109 Langley Field, Hampton, Va. Colonial Store.

$1,000.00 WINNER
MR. W. D. SPROUSE, 117 Sandpiper Dr. Portsmouth, Va. receiving $1,000.00 TV Winner Race Check from Manager John Atkinson, 3108 High Street, Portsmouth, Va.

NATUR-TENDER ARMOUR STAR FULL CUT
ROUND STEAK
NATUR-TENDER ARMOUR STAR
ROUND ROAST
YOUR CHOICE LB. 79¢

LAMB SALE!
Fresh American Spring LAMB at its best!
NATUR-TENDER ARMOUR STAR LEG-O-LAMB lb. 69¢
Lamb Shoulder SQUARE CUT . . lb. 49¢
Loin Lamb Chops lb. $1.29
Rib Lamb Chops lb. $1.09

COLONIAL STORES

PRUDEN'S PEANUT CITY COUNTRY STYLE HAMS
SHANK PORTION lb. 69¢
BUTT PORTION lb. 75¢
PRUDEN'S PEANUT CITY HAMS WHOLE OR HALF lb. 79¢

Price This Ad Effective Thur., Sat., July 28, 29, 30, 1966. Quantity Rights Reserved

ALL MEAT... ALL NEW ARMOUR BONELESS TURKEY ROAST
All White Meat or Mixed Light and Dark Meat
• NOTHAWING • NO TROTSSING • NO WASTE • NO BUTTERING • NO BASTING • NO BONING • SLICES LIKE MAGIC
SERVES 6 TO 8
100 EXTRA STAMPS
WHITE & DARK MEAT 2 lb., 6 oz. Pkg. $3.49

NATUR-TENDER ARMOUR STAR TOP ROUND OR JIFFY STEAKS Your Choice lb. 89¢

OSCAR MAYER — ALL BEEF BOLOGNA . . . 8 oz. Pkg. 49¢
HYGRADE — BALL PARK FRANKS . . . lb. Pkg. 75¢
MEAL STARTER — SAU-SEA SHRIMP COCKTAIL 3 4 oz. Jars $1.00
PILLSBURY — COUNTRY STYLE BISCUITS . . 4 8 oz. Cans 31¢

100 FREE GOLD BOND stamps
With this Coupon and the Purchase of... $7.50 OR MORE
GOOD IN COLONIAL STORE GIVING GOLD BOND STAMPS
EXCEPT WAYNESBORO
Void after July 30, 1966
COLONIAL STORES

LUCY BELLE-FREESTONE HALVES PEACHES 1-lb. 13 oz. CAN 19¢

ARMOUR VIENNA SAUSAGE 5 5 oz. CANS $1.00

FOR A COOL SUMMER TREAT HAWAIIAN PUNCH REG.—YELLOW OR LOW CAL. 1 Qt., 14 oz. Can 35¢

50 FREE GOLD BOND STAMPS
WITH THIS COUPON AND THE PURCHASE OF PERSONNA 7 CT. SS INJECTOR OR 5 OR 10 CT. SS DOUBLE EDGE BLADES
ONLY ONE COUPON REDEEMED ON EACH SALES UNIT
Void after July 30, 1966
GOOD IN COLONIAL STORE GIVING GOLD BOND STAMPS

10¢ OFF
OUR PRIDE ANGEL FOOD RING CAKE 1 lb., 1 oz. Cake 39¢

CS BRAND — FROZEN FRENCH FRIES . . . . 10 7 oz. Pkgs. 89¢
CS BRAND FROZEN LEMONADE 10 6 oz. Cans 89¢
SAVE! PRECISION GROUND CS BRAND COFFEE . . REG. OR DRIP Lb. Bag 69¢
FRESH — OUR PRIDE LARGE SANDWICH BREAD . . 1 lb 2 oz. Loaf 29¢

100 FREE GOLD BOND STAMPS
WITH THIS COUPON AND THE PURCHASE OF ONE 2 LB. 8 OZ. PKG. ALL NEW! ARMOUR TURKEY ROAST
ONLY ONE COUPON REDEEMED ON EACH SALES UNIT
Void after July 30, 1966
GOOD IN COLONIAL STORE GIVING GOLD BOND STAMPS

MILD AMERICAN CHEESE LB. 49¢

25 FREE GOLD BOND STAMPS
WITH THIS COUPON AND THE PURCHASE OF ANY CARTON KITCHEN FRESH CS BRAND SALADS
ONLY ONE COUPON REDEEMED ON EACH SALES UNIT
Void after July 30, 1966
GOOD IN COLONIAL STORE GIVING GOLD BOND STAMPS

50 FREE GOLD BOND STAMPS
WITH THIS COUPON AND THE PURCHASE OF ONE 1 LB. PKG. GORTON'S FROZEN FISH STICKS
ONLY ONE COUPON REDEEMED ON EACH SALES UNIT
Void after July 30, 1966
GOOD IN COLONIAL STORE GIVING GOLD BOND STAMPS

LARGE "FIERY RED" CAROLINA WATERMELONS EACH 69¢

"HOME GROWN" SNOW WHITE MUSHROOMS lb 39¢

25 FREE GOLD BOND STAMPS
WITH THIS COUPON AND THE PURCHASE OF ONE 1 LB. PKG. FREEZER QUEEN BEEF STEAKS
ONLY ONE COUPON REDEEMED ON EACH SALES UNIT
Void after July 30, 1966
GOOD IN COLONIAL STORE GIVING GOLD BOND STAMPS

50 FREE GOLD BOND STAMPS
WITH THIS COUPON AND THE PURCHASE OF ONE 5 OR 10 CT. PKG. GILLETTE SUPER SS BLADES
ONLY ONE COUPON REDEEMED ON EACH SALES UNIT
Void after July 30, 1966
GOOD IN COLONIAL STORE GIVING GOLD BOND STAMPS

"PURE MAID" F.A. Citrus Salad OR GRAPEFRUIT SECTIONS Qt. Jar Each 69¢

50 FREE GOLD BOND STAMPS
WITH THIS COUPON AND THE PURCHASE OF ONE 1 QT. JAR "PURE-MAID" CITRUS SALAD OR GRAPEFRUIT SECTIONS
ONLY ONE COUPON REDEEMED ON EACH SALES UNIT
Void after July 30, 1966
GOOD IN COLONIAL STORE GIVING GOLD BOND STAMPS

50 FREE GOLD BOND STAMPS
WITH THIS COUPON AND THE PURCHASE OF SIX 15½ OZ. CANS DASH DOG FOOD
ONLY ONE COUPON REDEEMED ON EACH SALES UNIT
Void after July 30, 1966
GOOD IN COLONIAL STORE GIVING GOLD BOND STAMPS

25 FREE GOLD BOND STAMPS
WITH THIS COUPON AND THE PURCHASE OF ONE 1 LB. 4 OZ. CAN NEW! MAGIC SPRAY SIZING
ONLY ONE COUPON REDEEMED ON EACH SALES UNIT
Void after July 30, 1966
GOOD IN COLONIAL STORE GIVING GOLD BOND STAMPS

Picture of young Rob Edmunds proves old camera works as good as it did 45 years ago. . .perhaps better with today's modern film.

Tale Of A Camera

VIRGINIA BEACH — Mrs. Ethel Parsons, who lives on 28th Street, came down from the attic recently, carrying an old 2A Brownie, box-type kodak, purchased 45 years ago while teaching school in Cheyenne, Wyoming. She had paid all of $3.50 for it, and felt guilty at such extravagance.

Now, with relatives visiting her, she wanted pictures but the kodak was battle-scarred, rusty, falling apart, gritty with sand. Did they still make film for it?

Next day, loaded with a roll of colored film, it was taken to the boardwalk where it created a mild sensation. People stared, commented, even surrounded her until it became embarrassing.

Pictures were snapped and were a success, as the one of her grandson proves. She declares this sounds like a TV commercial, but is intended as a tribute to the workmanship of yesteryear.

IT'S COMING SOON ????

TIDEWATER'S LEADING DAIRY
Birtchard
QUALITY CHEKD
MILK • ICE-CREAM
NORFOLK - MA 2-6501
HAMPTON - 826-5613

GLENDA SNYDER of Virginia Beach, a junior at Gallaudet College for the deaf in Washington, D. C., played a main supporting role in Iphigenia in Aulis" at the Eugene O'Neill Memorial Theatre Foundation in Waterford, Conn. recently. She repeated her role as a member of the Greek Chorus in the Greek tragedy by Euripedes, which she played in the Gallaudet College Theatre's spring presentation. Her interpretation of this role won her a gold pin at the college's annual 1966 dramatics awards night program. The talented student is the daughter of Mr. and Mrs. Glen Snyder of 629 Manor Drive, and is a graduate of the Virginia School for the Deaf in Staunton.

MAKE MINE TRAILWAYS. IT'S THE EASIEST TRAVEL ON EARTH

Aboard Trailways' newly-designed buses you ride the Interstate routes with extra comfort and safety

Great fleets of these luxurious new buses make the most of the new superhighway ride. Solid comfort. Big view. All-weather climate control. Trailways is *modern* travel at its very best.

FROM VA. BEACH	1 WAY
NORFOLK	.65
36 Convenient trips daily	
NEW YORK	$13.95
Express via Shore-Turnpike	
DALLAS	$43.20
Thru service from Norfolk	
WASHINGTON	
Thru Express service via Richmond	$7.35

CHARTERS — TOURS — PACKAGE EXPRESS

VIRGINIA BEACH TERMINAL
18th & PACIFIC — PHONE 622-7180

TRAILWAYS.
Easiest travel on earth

They're There To Help You

By Jack Moore

VIRGINIA BEACH — This summer swimmers, surfers and the like are being watched over by 75 boys who are "looking for trouble." These lifeguards and their assistants man 36 stands along the city's beaches during the daylight hours.

These young men are not just put upon a stand and watch for people in trouble, but they must first undergo a rigorous training program. Kent (Duke) Hinnant of the Beach Umbrella Service is in charge of drilling and training the lifeguards and is in charge of them in the performance of their duties. He is assisted by Clancy Short who also helps with equipment needed by the guards in their work.

The drilling is necessary because it builds the boys up physically for lifesaving and keeps them conscious of their responsibility to the service. They drill Monday through Friday.

They are trained to always watch the ocean and the pepole because they "know the water and can forsee danger". People might wonder why they are blowing their whistles so often. This is the prime warning device of the lifeguard. They know the tides, undertow, and other dangers that are not visible to the untrained eye.

The young men in the Beach Umbrella Service are considered to be somewhat like diplomats of the city. Therefore, they are trained to be pleasant and courteous, at all times, to the public.

The service supplies the lifeguards and their assistants with tee-shirts, sweat shirts and bathing trunks, but the boys are expected to keep themselves neat in appearance at all times. Neatness as well as good behavior is a big factor with the guards.

The owners of the Beach Umbrella Service, Dusty Hinnant and Hugh Kitchen, give the boys an indirect pat on the back by keeping them in doughnuts and milk while they are on duty. The boys are always hungry.

Norfolk Team Wins Tourney

RICHMOND— Lake Wright Motor Lodge Travelers of Norfolk will represent Virginia in the Sixth Annual National Women's Slow Pitch Softball Tournament at Burlington, N. C., on Sept. 2-5.

The Tidewater girls earned the right to go to the major event by defeating Richmond Aces, 9-6, in the final of the 17-team state tournament Saturday, July 16, at Byrd Park in Richmond.

It was the largest number of teams in a one-day women's tournament sponsored by the Virginia Amateur Softball Ass'n., which was organized in 1935.

Final scores: Lake Wright 14, Lynchburg Independents 1; Suburban Pharmacy, Portsmouth (defending champions) 12, Hampton Florettes 1; Lake Wright 6, Suburban 5; Bill's Braves, Virginia Beach 9, Webster Brick Co., Somerset 7; Hicks Beauty Academy, Virginia Beach 18, Richmond Jets 1; Merr's, Portsmouth 9, Bill's 4; Hicks 6, Merr's 4; Richmond Aces 10, Virginia Beach Truckers 5; Overton's, Virginia Beach 8, Culpeper Lionettes 2; Aces 11, Overton's 0; Leete's Fuel Oil Service, Chesapeake 5, New Hope 1; Richmond Scotties 6, Norfolk Benmoreel 2; Scotties 5, Leete's 1. Semi-finals: Lake Wright 7, Hicks 5; Aces 9, Scotties 1. Finial: Lake Wright 9, Aces 6.

Richmond Pepsi-Cola Bottling Co. trophies to Lake Wright. Aces and Rightfielder Ellen Garrett, Lake Wright's MVP. Rockingham managerial awards to Lake Wright's Marilyn Burgess and Aces' Dot Brown. Two Adirondack bats to Centerfielder Shirley Pritchard, Lake Wright's outstanding batter. Nineteen miniature Louisville Sluggers to members of Lake Wright.

The champions: Marilyn Burgess, manager; Alice Meacom, 3b; Emma Lou Pope, lf; Shirley Pritchard, cf; Vi Clark, ss; Alice Sadler, c; Ruby Baldwin, 2b; Betty Ripley, p; Shirley Buckner, 1b; Kathreen Bolton, 2b; Linda Tanner, c; Gwen Corprew, 1b; Abie Condrey, rf; Ellen Garrett, rf; Linda Graves, sf; Betty Ennis, c; Judy Cannon, lf; Jody Gordon, sf; Elaine Perlin, p; Anne Thompson, 1b.

Families Have Second Home

VIRGINIA BEACH — Picture yourself relaxing on the beach, soaking up the sun, the cares of the city far away . . . and yet home is just around the next sand dune.

Picture yourself sailboating on a mountain lake, feeling the breeze, the office distant and long forgotten . . . and yet, you'll dock beside your home in only a few minutes.

This year, between 75,000 and 125,000 more American families will do just that—and golf, swim, fish and hunt, or simply take it easy in their newly acquired vacation homes. Some researchers predict the number of persons buying vacation or second homes will double in the next 10 years.

Not long ago many would never even have considered the idea. Now, a combination of factors, dominated by increased leisure time and added income, have placed second home ownership within reach of growing numbers of Americans. Cost of the homes can range from less than $5,000 to more than $100,000—quite a selection.

By and large, second homes nowadays are not rustic cabins. They are genuine residences suitable for year-round occupancy, with all the untilities and conveniences. This often permits them to be rented by the owner during the time of year he and his family are not using the home—thus reducing his costs.

Second homes frequently are daring in design, nearly always more so than the family's first home back in the city or suburb. Imagination, informality, and the atmosphere of indoor-outdoor living predominate.

Helping boost the boom in second homes are better financing and more and better highways, specifically the Interstate system and similar expressways which place more potential vacation development areas within a short drive of metropolitan centers. Financing for second homes now often approaches the rates and terms quoted for the ordinary home in the city.

A great many vacation homes are bought with retirement in mind, and the National Association of Home Builders—of which the Tidewater Association of Home Builders is an affiliate—points out that entire communities of vacation-retirement homes are on the increase. Bearing no resemblance to old-folks hideaways, they are carefully planned communities with extensive recreational facilities, including golf, swimming, tennis and other attractions.

Considering the climbing cost of land, and the joys of escaping from the everyday cares and confinement of the city, a vacation home in a scenic setting is considered a sound investment today by growing numbers of American families.

Civitans Install

VIRGINIA BEACH — Mayhew Sawyer was installed as president of the Virginia Beach Civitan Club during ceremonies at the Bay Harbor Club July 19. The installing officer was Melvin Simms, immediate past Governor of the Chesapeake District of Civitan International.

Other officers that were installed are: Daniel Prpulx, vice president; Edward Tynes, secretary; and Joseph Fry, treasurer.

Installed on the board of directors were Mike Katsias, Jerry Taunton, and Henry McDermott. Bill Dodson Jr., immediate past president, will serve for one year on the board.

Secretary Tynes is also Lt. Governor of the Chesapeake District, Civitan International Zone No. 1.

YOU CAN GET RELIEF FROM HEADACHE PAIN

STANBACK gives you FAST relief from pains of headache, neuralgia, neuritis, and minor pains of arthritis, rheumatism. Because STANBACK contains several medically-approved and prescribed ingredients for fast relief, you can take STANBACK with confidence. Satisfaction guaranteed!

Test STANBACK against any preparation you've ever used

Keep Back with STANBACK POWDERS

10¢ 25¢ 69¢ 98¢

Anti-Commie Rally

VIRGINIA BEACH — Admiral Lawrence H. "Jack" Frost, USN Retired, former Chief of Naval Intelligence, has accepted the position of Executive Director of The Tidewater Committee To Promote The Schwarz-Philbrick Anti-Communism Rally.

This Rally is the first of its kind to be staged in the Tidewater area and is scheduled to take place at 8 p.m. on September 2, 1966 in the Alan B. Shepard Civic Center, Virginia Beach.

The Rally will feature the worlds foremost authority on the Communist mind, Dr. Fred C. Schwarz of the Christian Anti-Communism Crusade; Herbert Philbrick, former FBI counterspy; and Janet Greene, Patriotic Song Stylist.

The public is invited to an open meeting for sponsors of the Rally, Thursday, July 28 at 8 P.M., Princess Anne High School Auditorium. All who are interested in preserving Liberty and opposing communism are invited to attend.

Chairmen To Meet

VIRGINIA BEACH—All chairmen of recreation committees sponsored by the Department of Parks and Recreation, City of Virginia Beach are requested to be present for the regular quarterly meeting to be held on August 4th at 7:30 P.M. in the recreation office located at Union Kempsville High School. There are many items to be discussed including new programs for both the youth and adults. The chairman's responsibility for the football program will also be discussed.

THAT WAS THE OVERPASS THAT WAS—Workmen began tearing down the Laskin Road overpass last week as part of the construction of a gigantic interchange in the same location. Traffic is being routed around the area by means of a intricate system of detours. The entire overpass will be leveled so that a series of drainage culverts can be installed. (Sun Photo by Moore)

Squadron Eights Receives New CO

LITTLE CREEK—Captain Ebenezer F. Porter relieved Captain Victor Delano as Commander Amphibious Squadron Eight July 21.

The change of command ceremonies were held aboard the dock landing ship USS Hermitage (LSD 34) at the quay wall at the Little Creek Naval Amphibious Base.

Captain Porter reports here from Quantico, Va., where he was senior naval liaison officer, Marine Corps Schools, and Chief of the Naval Branch of the Marine Corps Educational Center.

Captain Delano will report to Commander Amphibious Force, U.S. Atlantic Fleet on August 1 as relief for Captain Monroe Kelly, Chief of Staff to Vice Admiral Charles K. Duncan.

Captain Porter's new assignment is his fourth with the Atlantic Fleet Amphibious Force. He was commanding officer of the attack transport USS Rockbridge (APA 228) from May 1933 to April 1964, and also served twice in the Amphibious Training Command headquarters at Little Creek.

His other assignments have included two Pacific amphibious commands, the battleship USS Arkansas, several destroyers, the heavy cruiser USS Oregon City (CA 122), oiler USS Platte (AO 24), the attack transport USS Clymer (AKA 27) and Commander Destroyer Division 222.

Commissioned in 1941 after completing the naval reserve officer training program at the Naval Academy, Captain Porter also has completed the General Line School at Newport, R.I., the Amphibious Warfare School at Quantico, and the Naval War College at Newport.

Captain Delano and his family reside in Virginia Beach.

Is there someone at your house who stages one-hour bathing spectaculars every afternoon, who's an expert on bath oils, bubbles, perfumes and water temperature, who always plans ahead to have enough hot water and still runs out?

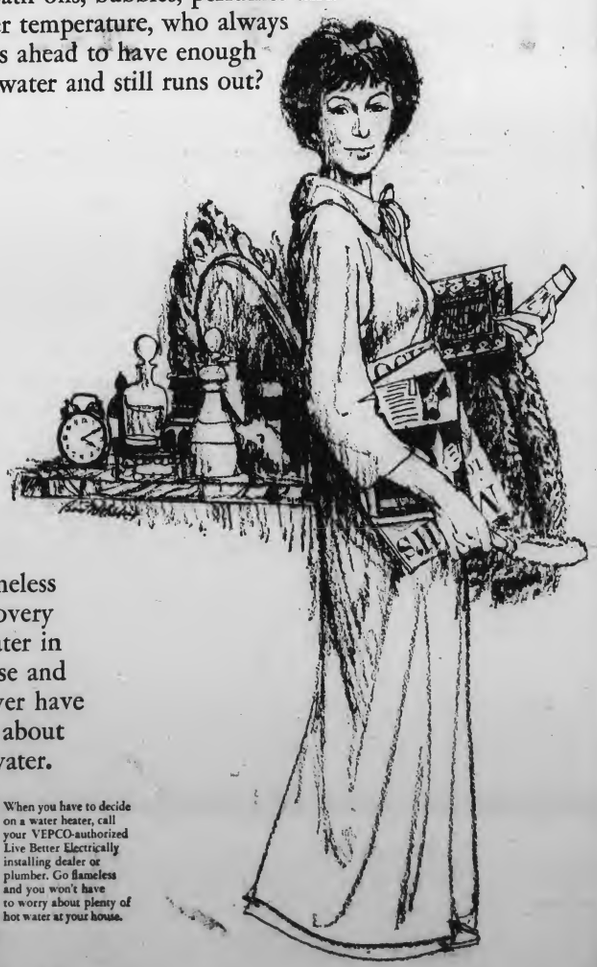

Put a flameless quick-recovery water heater in your house and you'll never have to worry about the hot water.

When you have to decide on a water heater, call your VEPCO-authorized Live Better Electrically installing dealer or plumber. Go flameless and you won't have to worry about plenty of hot water at your house.

VIRGINIA ELECTRIC AND POWER COMPANY

• LEGAL NOTICES

COMMONWEALTH Of VIRGINIA

IN THE CLERK'S OFFICE OF THE CIRCUIT COURT OF THE CITY OF VIRGINIA BEACH, ON THE 22nd DAY OF JULY, 1966.
ALBERT WILLIAM FOSTER, III,
Plaintiff,
against
NEDRA DELORES FOSTER,
Defendant.

Order of Publication

The object of this suit is to obtain a divorce a vinculo matrimonii from the said defendant, upon the grounds of two year separation with no cohabitation.

And an affidavit having been made and filed that the defendant is a non-resident of the State of Virginia, the last known post office address being: 5461 Lafayette Avenue, Newark, California, it is ordered that she do appear here within ten (10) days after due publication hereof, and do what may be necessary to protect her interest in this suit.

A COPY—TESTE:
JOHN V. FENTRESS, Clerk
J. CURTIS FRUIT, Dep. Clerk
Messrs. James, Consolvo, Pickett & Campbell, p.q.
1512 E. Little Creek Road
Norfolk, Virginia.

4 28 4T

COMMONWEALTH OF VIRGINIA

IN THE CLERK'S OFFICE OF THE CIRCUIT COURT OF THE CITY OF VIRGINIA BEACH, ON THE 20th DAY OF JULY, 1966.
LINDA MARY JENKINS, Plaintiff,
against
JAMES LEE JENKINS, Defendant.

Order of Publication

The object of this suit is to obtain a divorce a Mensa Et Thoro to be later merged into a divorce A Vinculo matrimonii from the said defendant, upon the grounds of treatment tantamount to desertion.

And an affidavit having been made and filed that the defendant is a non-resident of the State of Virginia, the last known post office address being: MR 3 532-21-05 Mine Craft Support Unit, Charleston Naval Base, Charleston, South Carolina, it is ordered that he do appear here within ten (10) days after due publication hereof, and do what may be necessary to protect his interest in this suit.

A COPY TESTE:
JOHN V. FENTRESS, Clerk
By: MARY M. WHITE, D.C.
Brydges, Broyles & McKenry, p.q.
1369 Laskin Road
Virginia Beach, Virginia

7 28 4T

COMMONWEALTH OF VIRGINIA

IN THE CLERK'S OFFICE OF THE JUVENILE AND DOMESTIC RELATIONS COURT OF THE CITY OF VA. BEACH, ON THE 21st DAY OF JULY, 1966.
In the matter of:
KEITH EDWARD WOMBLE, Infant child of
GERALD WOMBLE, address unknown and
GARNETT SUE WOMBLE, address unknown.

Order of Publication

The object of this publication is to inform the interested parties to this matter that the Welfare Department of the City of Virginia Beach, Virginia shall on August 16, 1966, petition the said Court for permanent custody of the said infant, Keith Edward Womble.

And an affidavit having been made and filed that the parents of the said infant are not resident of the State of Virginia, it is ordered that they do appear here on August 16, 1966, and do what may be necessary to protect their interest in this matter.

A COPY TESTE:
GERALD F. WILLIAMS, Clerk
ELIZABETH E. HENLEY, D.C.
A. J. Canada, Jr., p.q.

7 28 3T

COMMONWEALTH Of VIRGINIA

IN THE CLERK'S OFFICE OF THE CIRCUIT COURT OF THE CITY OF VIRGINIA BEACH, ON THE 20th DAY OF JULY, 1966.
MARY T. LEE, Plaintiff
against
PAUL L. LEE, Defendant.

Order of Publication

The object of this suit is to obtain a divorce a vinculo matrimonii from the said defendant, upon the grounds of two years continuous separation.

And an affidavit having been made and filed that the defendant is a non-resident of the State of Virginia, the last known post office address being: Route 4, Mt. Olive, North Carolina, it is ordered that he do appear here within ten (10) days after due publication hereof, and do what may be necessary to protect his interest in this suit.

A COPY TESTE:
JOHN V. FENTRESS, Clerk.
By: MARY M. WHITE, D.C.
Brydges, Broyles & McKenry, p.q.
1369 Laskin Road
Virginia Beach, Virginia

7 28 4T

COMMONWEALTH OF VIRGINIA

IN THE CLERK'S OFFICE OF THE CIRCUIT COURT OF THE CITY OF VIRGINIA BEACH, ON THE 20th DAY OF JULY, 1966.
CLARENCE BADY GRAY,
Plaintiff,
against
JOAN FISHER GRAY, Defendant.

Order of Publication

The object of this suit is to obtain a divorce a mensa et thoro to be later merged into an absolute divorce.

And an affidavit having been made and filed that the defendant is a non-resident of the State of Virginia, the last known post office address being: 422 Priscilla Street, Salisbury, Maryland, it is ordered that she do appear here within ten (10) days after due publication hereof, and do what may be necessary to protect her interest in this suit.

A COPY TESTE:
JOHN V. FENTRESS, Clerk.
By: MARY M. WHITE, D.C.
Smith & Power, p.q.
Kresge Building
Norfolk, Virginia

7 28 4T

MUTUAL FEDERAL HAS MONEY TO LEND

on selected improved property in the Tidewater area

!

Through 77 years the sound fiscal policies observed at Mutual Federal Savings and Loan Association have resulted in the availability of funds for home financing when they were needed. 1966 is no exception.

Currently Mutual Federal has millions available to invest in first mortgage loans on selected, improved real estate in this area.

come in and talk to the home financing specialists at

MUTUAL FEDERAL
Savings and Loan Association
OF NORFOLK
NORFOLK PORTSMOUTH VIRGINIA BEACH

VA Payments May Be Appointed

NORFOLK—Compensation payable to or on account of a veteran may be apportioned if the veteran, by reason of estrangement, is not living with his wife, or if the veteran's children are not in his custody. Apportionments may, also, be made on behalf of the wife, children, or dependent parents of a veteran who is being furnished hospital treatment, institutional, or domiciliary care by the United States, or any political subdivision thereof.

Disability pension may be apportioned if the veteran is incompetent and without legal fiduciary and in certain other instances where undue hardship is shown to exist.

Apportionment may also be made from death pension, death compensation, or Death Indemnity Compensation where any of the children of the deceased veteran are not in the custody of the widow who is in receipt of such death benefits.

DON'T LISTEN TO RUMORS ABOUT VETERANS' BENEFITS! Get the facts straight from any local office of the Virginia Division of War Veterans' Claims.

Maurice J. Hunger, an associate, visits the Alan B. Shepard Convention Center, 19th Street and Pacific Avenue, on the second and fourth Thursdays of each month, between the hours of 12:30 p.m. and 4 p.m.

SBIC Meeting

NORFOLK—The annual meeting of the Small Business Investment Corporation of Norfolk was held on Monday, July 18, at the executive offices of the Corporation, 1216 Granby Street. The President, D. H. Burlage, reported total resources of $1,374,893 for the fiscal year ended March 31, 1966.

Other highlights of the Annual Report for the proceeding year were:

(a) Gross operating income of $143,047 against $130,873 for fiscal 1965, representing an increase of $12,174 or 9.3%.

(b) Net pre-tax, pre-reserve earnings of $60,566 or $2.69 per share, an increase of 34.4% over the same period in 1965.

Burlage also reported that the Company has no lossees to date on either investments or loans totaling $3,237,400 since commencing operations in February 1962.

Directors re-elected by the Stockholders were F. T. Stant, Jr., Edwin C. Kellam, and D. H. Burlage. Burlage was re-elected President at the meeting of the Board. Other officers re-elected for another year were F. T. Stant, Jr., Vice-President; and Edwin C. Kellam, Treasurer; Don V. Burlage, Jr., Secretary; Gene K. Wells, Assistant Secretary; and M. Maynard, Assistant Secretary-Treasurer.

SBIC of Norfolk (a Federal Licensee under the Small Business Investment Act of 1958, and its Amendments) is a wholly-owned subsidiary of Norfolk Industrial Loan Association, of which Burlage is also President.

NEW COLORS FOR YOUR FLOORS

Armstrong EXCELON PLASTIC FLOOR TILE

You'll be amazed how much prettier your home can be by adding color to the floors. We suggest Excelon Tile. Because it is made of vinyl plastic and asbestos, the colors are clearer, brighter, and long lasting. It is available in straight grain, spatter, and Designers stylings.

FERRELL
LINOLEUM & TILE CO.
Phone 627-8661
1225 W. 25th St.

MRS. WILLIAM P. PARRAMORE, chairman of the ways and means committee, Mrs. D. Y. Malbon, president, Mrs. Jesse Drew, recording secretary, (seated) Mrs. Thomas J. Follary, co-chairman, Miss Mary Elizabeth Crump, beautification chairman, and Mrs. Paul Crawford, committee member (standing) all members of Linkhorn Park Garden Club discuss the ticket sale of opening night of Brigadoon. Absent when the picture was taken, was Mrs. J. James Davis, vice-president of the club. (Photo by Cassandra)

GC Sponsors Theatre Party

By Douglas Barnes

The fertile minds of women are never idle; when quiet, watch out! They are probably planning a ticket sale for some worthy cause.

Brigadoon, that delightful and colorful Broadway musical, laid in Scotland and laden with joy and pathos, family loyalty and clan hostility, costumed in kilts and plaids, tam o'shantas and tartans, with a plot of love and normalcy, will be presented as the first play of the Fall season at the Courtyard Playhouse located between Atlantic and Pacific on 17th St.

The Linkhorn Park Garden Club has bought out the house for the opening night of Friday, October 14, and each member of the club will sell tickets, part of the proceeds going to the Little Theatre group, and part to the club. The tickets have been printed; their price is $2.75, including tax, and they may be obtained from any member of the Linkhorn Park Garden Club. One of the many civic projects of this club is the beautification of the Triangles in Linkhorn Park.

These details were worked out by the officers and Ways and Means Committee members of the club, in conjunction with the Ticket Sale Committee Chairmen of the VBLT, Mrs. Jesse Drew, at a luncheon held at the Cavalier recently.

Other productions of the Playhouse planned for next year are: **The Mousetrap, Look Homeward, Angel, Twelfth Night, and Kind Sir.**

It is a wellknown fact that anticipation of any event is a happy pasttime; plan to buy an early seat to **Brigadoon**, to be given on the night of October 14, at the Courtyard Playhouse, home of the Little Theatre of Virginia Beach, where the intimate seating arrangements, and the superb acoustical setup make each seat a "3rd row, aisle center". This pasttime will find its fruition in an unforgettable happy evening for a good cause, and for you.

Airman 2/c Albert W. Foster III, son of Mr. and Mrs. Albert W. Foster Jr. of 520 Lynn Shore Dr., was presented the Silver Star at Da Nang Air Base for risking his life to help save three fellow airmen downed in Vietnam. He flies helicopter search and rescue missions. Airman Foster was cited for extraordinary heroism during the rescue of survivors of an AC-47 Dragon Ship shot down during the March defense of the U. S. Army Special Forces camp at Ashau.

* * *

Airman Michael M. Ridley, son of Mrs. Elsie M. Brown of Rt. 1, has been assigned to Columbus AFB, Miss., after completing Air Force basic training. His father, McKee E. Ridley, resides on Rt. 3.

SERVING VIRGINIA BEACH RESIDENTS SINCE 1937
under same management
CALL 428-1525
ATLANTIC
CLEANERS & LAUNDRY
207 21st ST. • BAYSIDE • 31st and PACIFIC

Conventional HOME LOANS and INSURED SAVINGS
SAVINGS
ANTICIPATED DIVIDEND RATE
4½%
VIRGINIA BEACH FEDERAL
SAVINGS AND LOAN ASSOCIATION
210 25th St. . . . Va. Beach 428-9331

For Quality And Low Prices

BE SURE TO VISIT
THE
RUG SHOP
120 W. 21st Street
(Opposite Sears)
MA 2-7076

• LEGAL NOTICES

NOTICE

On July 18, 1966, an application was filed with the Federal Communications Commission in Washington, D.C. for the assignment of the broadcast license of radio station WKVK, operating on 1550 kilocycles in Virginia Beach, Virginia. The proposed assignor is Atlantic Communications Corporation, the officers, directors and shareholders of which are: C. Braxton Valentine, President, Director and 50% shareholder; Arthur W. Arundel, Vice-President, Director and 50% shareholder; Anita L. Allobello, Secretary-Treasurer and Director.

The proposed assignee is Sea Broadcasting Corporation, the officers, directors and shareholders of which are: Sidney S. Kellam, President, Treasurer and Director; James P. Coates, Vice-President and Director; Floyd E. Kellam, Jr., Secretary and Director; Hoyt W. Capps, Director; Andre Evans, Director; Warren Hull, Director; H. A. Holt, Jr., Director; Beach Motel Corporation 30% shareholder; Beach Publishing Corporation 30% shareholder; Beachland, Inc., 30% shareholder; James P. Coates Enterprises, Inc., 10% shareholder. A copy of the application is on file for public inspection at the main studio of Station WKVK, 36 Plaza Mall, Virginia Beach, Virginia.

7 21 3T

NOTICE

VIRGINIA:

The regular meeting of the Council of the City of Virginia Beach will be held in the Circuit Court on Monday, August 8, 1966, at 2 o'clock P.M. at which time persons will be heard for and against the following proposed changes of zoning, use permits, etc.:

I. Application of Virginia Wesleyan Properties by Kellam and Kellam, Attorneys, for a change of zoning from Multiple Family Residence District (R-M) to Residence Suburban District 3 (R-S 3) on certain property fronting 1127 feet more or less along the West side of Baker Road beginning at a point 1700 feet more or less North of Newtown Road. Bayside Borough.

II. Application of Lee A. Gifford for changes of zoning from Residence Suburban District 1 (R-S 1), Residence Suburban District 3 (R-S 3) and Residence Suburban District 4 (R-S 4) to Limited Commercial District 2 (C-L 2), Multiple Family Residence District (R-M), Residence Suburban District 3 (R-S 3) and Residence Suburban District 2 (R-S 2) of certain properties located North of Haygood Road and West of Lake Smith Terrace, South of Haygood Road, West of Independence Boulevard and East of Ferry Plantation Road and certain property fronting on the South side of Wishart Road, East of Independence Boulevard, and North of Witch Duck Road. Said property totaling 155 acres. More detailed information in the Office of the City Planning Commission. Bayside Borough.

III. Application of M. F. Aspinwall, by J. Peter Holland, Attorney, for a change of zoning from Residence Duplex District 1 (R-D 1) to General Industrial District 1 (M-I 1) as follows:

Parcel 1: Beginning at a point 250 feet more or less East of Proposed Independence Boulevard running in an Easterly direction 722 feet more or less along the North side of Ramp C, Norfolk-Virginia Beach Toll Road.

Parcel 2: Beginning at a point 400 feet more or less East of the Proposed Independence Boulevard running a distance of 732 feet more or less along the Exit of the Norfolk-Virginia Beach Toll Road, a combined distance of 1266 feet more or less along the Eastern property line, a distance of 696 feet more or less along the Northern property line (Thalia Creek).

Parcel 3: Beginning at a point on the Northeast corner of Bonney Road and Kellam Road, a distance of 580 feet more or less along the North side of Bonney Road and a distance of 400 feet more or less along the Western property line, Eastern property line of Kellam Road. More detailed information in the Office of the City Planning Commission. Kempsville Borough.

IV. Application of J. Rashkind and Martin L. Rosen for a change of zoning from General Industrial District 1 (M-I 1) to General Industrial District 3 (M-I 3) on certain property located at the Southeast intersection of Princess Anne Road and Norfolk and Southern Railway Right of Way, running a distance of 995 feet more or less along the South side of the Norfolk and Southern Railway Right of Way, a distance of 370 feet more or less along the South side of Princess Anne Road, a combined distance of 544 feet along the Eastern property line, a distance of 2010 feet more or less along the Southern property line and a distance of 250 feet more or less along the Western property line, Eastern property line of Newtown Road. More detailed information in the Office of the City Planning Commission. Kempsville Borough.

V. Application of Acquisition, Inc., by Owen and Guy, Attorneys, for a change of zoning from Residence Duplex District 1 (R-D 1) to General Industrial District 1 (M-I 1) of certain property fronting 302.7 feet on the North side of Holland Road, beginning at a pt. 1536.19 feet East of Hubber Lane. Kempsville Borough.

VI. Application of William P. Oberndorfer and Council D. Garrett by Kellam and Kellam, Attorneys, for a change of zoning from Residence Suburban District 4 (R-S 4) to General Industrial District 1 (M-I 1) of certain property fronting 200 feet on the South side of Holland Road, beginning at a pt. 765 feet more or less East of Baxter Road. Kempsville Borough.

VII. Application of Participating Sports, Inc. by Thomas Broyles, Attorney, for a change of zoning from Limited Commercial District 1 (C-L 1) to General Commercial District 1 (C-G 1) and a Use Permit to operate a gasoline supply station on said property fronting 250 feet on the East side of South Lynnhaven Road (relocated), beginning at a point 300 feet North of Cox's Bridge. Said property located North of Cox's Bridge and fronting on South Lynnhaven Road (relocated) which is just East of the existing South Lynnhaven Rd. Lynnhaven Borough.

VIII. Application of William M. Duncan, Jr. for a Use Permit for a used car dealership on the Southeast intersection of Shore Drive and Urchin Road (formerly 5th Street), fronting 150 feet on the East side of Urchin Road, and 150 feet along the Northern property line. Southern property line of Shore Drive. Lynnhaven Borough.

IX. Application of Birdneck Towers, Inc. by Owen B. Pickett, Attorney, for a change of zoning from Residence Suburban District 3 (R-S 3) to Multiple Family Residence District (R-M) and a Use Permit to construct a high rise luxury apartment with 126 apartment units located at the Northwest corner of Cardinal Road and Laskin Road, fronting 652.47 feet on the North side of Laskin Road, Lynnhaven Borough.

X. Application of James L. Kitchin for a change of zoning from Residence Suburban District 3 (R-S 3) with Motel and Tourist and Restaurant District (T-2) Supplement to Limited Commercial District 2 (C-L 2) on certain property located on the South side of Laskin Road beginning at a point 800 feet more or less East of North Birdneck Road, fronting 100 feet on the South side of Laskin Road. Lynnhaven Borough.

XI. Application of Virginia Associates by J. Peter Holland III, Attorney, for a change of zoning from Residence Duplex District 2 (R-D 2) to Limited Commercial District 3 (C-L 3) on certain property located South of Shore Drive and West of Lynnhaven Shores.

Parcel 1: Certain property fronting 1073.14 feet on the South side of Shore Drive, 65 feet more or less on the West side of Vista Circle and 445 feet on the North side of the old Norfolk and Southern Railway Right of Way. Said parcel being triangular in shape.

Parcel 2: Certain property fronting 122.23 feet on the South side of Shore Drive, 98.30 feet on the West side of Lynnhaven Shores, 205.5 feet on the North side of the old Norfolk and Southern Railway Right of Way and 78 feet more or less on the East side of Vista Circle. Lynnhaven Borough.

XII. Application of Wycliffe Presbyterian Church for a Use Permit to erect a church at the Southwest intersection of Millwood Road and Great Neck Road, fronting 662 feet on Great Neck Road and 275.94 feet along the Southern boundary of Millwood Road. Lynnhaven Borough.

XIII. Application of The Princess Anne Telephone Co. by Kellam and Kellam, Attorneys, for a change of zoning from Agricultural District (A-R) to Limited Commercial District 2 (C-L 2) of certain property fronting 184.5 feet on the South side of Princess Anne Road, a distance of 155.7 feet West of Court House Drive. Princess Anne Borough.

XIV. Application of Mill Russ Construction Company, Inc. by Owen and Guy, Attorneys, for a change of zoning from Residence Duplex District 1 (R-D 1) to Residence Suburban District 4 (R-S 4) on certain property fronting on the North side of South Lynnhaven Road and running from the South side of Old Towne Lane to the North side of Kings Arms Drive. Said lots are designated as Lots 19 through 37, Block 27; Section 12, Princess Anne Plaza. Princess Anne Borough.

XV. Application of Estelle Barr Batleman and Harry S. Seager, Jr. for a Use Permit to operate a small animal boarding kennel and pet cemetery on certain property fronting on the South side of Malbon Road, a distance of 2400 feet more or less East of Princess Anne Road. Pungo Borough.

XVI. Application of Humble Oil Co. by Henry L. Lam, Attorney, for a Use Permit to operate a gasoline supply station on the South side of 21st Street, 39.2 feet East of Parks Avenue, fronting 109 feet more or less on the South side of 21st Street, 172 feet along the Eastern property line, 209 feet along the Southern property line and 250 feet on the Western property line. Eastern property line of Parks Avenue. Virginia Beach Borough.

XVII. Application of Marina Motor Apartments, Inc. by M. I. Birshtein for a Use Permit to construct 33 motor motel apartment units on Lots 11, 12, and 13, Block 5, Ocean Lot Investment Company. Said property located at the Northeast intersection of 7th Street and Pacific Avenue, fronting 145 feet on Pacific Avenue. Virginia Beach Borough.

JOHN V. FENTRESS, City Clerk
By: MARGARET M. HOOD,
Deputy City Clerk

4 28 2T

COMMONWEALTH OF VIRGINIA

IN THE CLERK'S OFFICE OF THE CIRCUIT COURT OF THE CITY OF VIRGINIA BEACH, ON THE 5th DAY OF JULY, 1966.

BLANCHE CATHERINE BURD,
Plaintiff,
against
JACK DONALD BURD, Defendant.

ORDER OF PUBLICATION

The object of this suit is to obtain a divorce a vinculo matrimonii from the said defendant, upon the grounds of more than two years continuous separation. And an affidavit having been made and filed that the defendant is a non-resident of the State of Virginia, the last known post office address being 1125 Paxton Street Imperial Beach, California, it is ordered that he do appear here within ten (10) days after due publication hereof, and do what may be necessary to protect his interest in this suit.

A Copy—Teste:
JOHN V. FENTRESS, Clerk
By: MARY M. WHITE, D.C.
Fine, Fine, Legum, Schwan & Fine
Norfolk, Virginia

6 7 4T

COMMONWEALTH OF VIRGINIA

IN THE CLERK'S OFFICE OF THE CIRCUIT COURT OF THE CITY OF VIRGINIA BEACH, ON THE 5th DAY OF JULY, 1966.

DEMPSEY ELMER POTTER,
Plaintiff,
against
FLORENCE MARIE POTTER,
Defendant.

The object of this suit is to obtain a divorce a vinculo matrimonii from the said defendant, upon the grounds of two years of continuous separation.

Order Of Publication

And an affidavit having been made and filed that the defendant's last known address was General Delivery, Oceana, Virginia Beach, Va. and that due publication has been used by and on behalf of the complainant to ascertain in which county or corporation the defendant is without effect, it is ordered that she do appear here within ten (10) days after due publication hereof, and do what may be necessary to protect her interest in this suit.

A Copy—Teste:
JOHN V. FENTRESS, Clerk
By: MARY M. WHITE, D. C.
Brydges, Broyles & McKenry
1369 Laskin Road
Virginia Beach, Virginia

6 7 4T

VIRGINIA:

IN THE CLERK'S OFFICE OF THE CIRCUIT COURT OF THE CITY OF VIRGINIA BEACH ON THE 6th DAY OF JULY, 1966

RICHARD M. MORGAN,
Complainant,
vs.
LYLE W. MARSHALL, et als,
Defendants.

Order of Publication

The object of this suit is to compel partition in one of the modes prescribed by law, of the following real estate:

All those certain lots, pieces or parcels of land, lying, situate and being in Bayside Borough, City of Virginia Beach, Virginia, being known, numbered and designated as lots numbered Twenty (20) and Twenty-one (21) in Block numbered Twenty-seven (27), as shown on that certain plat of Euclid Place recorded in the Clerk's Office of the Circuit Court of the City of Virginia Beach, Virginia in Map Book 4, Pages 62 and 63.

An affidavit having been made and filed that due diligence has been made, and on behalf of the Complainant, to ascertain in what County or Corporation the following Defendant is, without effect: Lyle W. Marshall, last known address 2152 Berkeley Avenue, Roanoke, Virginia.

That there are, or may be, parties interested in the subject matter of this suit, whose names and addresses are unknown and who may be more fully described as follows: The heirs or devisees of such of the above named respondent as is now deceased, the consorts of such of them as have been married, and the successors in title, lien creditors and other persons claiming by or through them, and any other persons who may be interested in the subject matter of this suit, who are made parties defendants by the general description of "parties unknown".

It is ORDERED that the said parties defendant, and the said "parties unknown" do appear within ten (10) days after publication hereof, and do what is necessary to protect their interests.

It is further ORDERED that this Notice be published in the Virginia Beach Sun, a newspaper having general circulation in the City of Virginia Beach, Virginia, once a week for four (4) successive weeks.

A COPY TESTE:
JOHN V. FENTRESS, Clerk
By: MARY M. WHITE, D. C.
Ann E. Calevas, p.q.
604 Plaza One Building
Norfolk, Virginia

7 14 4T

NOTICE OF SALE OF VALUABLE PROPERTY

Pursuant to Decree of the Circuit Court of the City of Virginia Beach, Virginia, entered on May 3rd, 1966, in a Chancery cause therein pending styled "Paul LaCour, Complainant, vs. Our Savior's Evangelical Lutheran Church, et als, Defendants", the undersigned will offer the below described property for sale at Public Auction to the highest bidder, for cash, at 10:00 O'Clock A.M., on August 8th, 1966, at the front entrance to the Circuit Court of the City of Virginia Beach, Virginia, at Princess Anne Station, Virginia Beach, Virginia:

ALL THAT CERTAIN LOT, piece or parcel of land, with improvements thereon, situated in Bayside Borough, in the City of Virginia Beach, Virginia, and designated as Lot Number Twenty-three (23), on the Plat of Bayside Corporation, made by S. W. Armistead, C.E., dated January, 1941, and duly recorded in the Clerk's Office of the Circuit Court of the City of Virginia Beach, Virginia, in Map Book 12, at Page 72, reference to which is hereby made for a more particular description thereof.

GARLAND M. LAYTON and
JOSEPH J. LAWLER,
Special Commissioners.

I hereby certify that the Bond required by the aforesaid Decree has been duly posted.

JOHN V. FENTRESS, Clerk
By: Mary M. White,
Deputy Clerk.

7 14 3T

COMMONWEALTH OF VIRGINIA

IN THE CLERK'S OFFICE OF THE CIRCUIT COURT OF THE CITY OF VIRGINIA BEACH, ON THE 18th DAY OF JULY, 1966.

HELEN MARIE COX, Plaintiff,
against
CHARLES COX, Defendant.

Order of Publication

The object of this suit is to obtain a divorce a vinculo matrimonii from the said defendant, upon the grounds of desertion.

And an affadavit having been made and filed that the defendant is a non-resident of the State of Virginia, the last known post office address being: Maryland Home of Correction, Jessup, Maryland, it is ordered that he do appear here within ten (10) days after due publication hereof, and do what may be necessary to protect his interest in this suit.

A COPY TESTE:
JOHN V. FENTRESS, Clerk.
By: J. CURTIS FRUIT, D. C.
J. Peter Holland, III. p.q.
2604 Pacific Avenue
Virginia Beach, Virginia

7 21 4T

COMMONWEALTH OF VIRGINIA

IN THE CLERK'S OFFICE OF THE CIRCUIT COURT OF THE CITY OF VIRGINIA BEACH, ON THE 19th DAY OF JULY, 1966.

DIANE OLLIVETT HILL,
Plaintiff,
against
CHRISTOPHER PAUL HILL, Sr.,
Defendant.

Order of Publication

The object of this suit is to obtain a divorce a vinculo matrimonii from the said defendant, upon the grounds of two years separation.

And an affadavit having been made and filed that the defendant is a non-resident of the State of Virginia, the last known post office address being: 916 Croton Avenue, Ossining, New York, it is ordered that he do appear here within ten (10) days after due publication hereof, and do what may be necessary to protect his interest in this suit.

A COPY TESTE:
JOHN V. FENTRESS, Clerk.
By: MARY M. WHITE, D.C.
Bruce G. Murphy, p.q.
310 - 25th Street
Virginia Beach, Virginia

7 21 4T

ANNOUNCEMENTS

10 Special Notices

SINGLES CLUB — Men, women over 21. NOT political, sectarian, discriminatory, or immannerly. Bi-weekly newsletter of activities. Call 853-4174, 853-4990.

6 30 TFN

CANDIDS BY CASSANDRA. Available by phoning 428-9096, between 6 and 9 A.M.

6 16 TFN

AUTOMOTIVE

20 Automobiles For Sale

Corvair 500. 1965 model. Assume payments. Good clean condition. Call 426-2788 after 5 P.M.

7 21 TFN

BUSINESS SERVICES

30 Appliance Services

NOTICE!

Contractors & Home Builders — Let us help you with that new home — additions — or repairs. We can furnish materials from basement to attic and aid you in financing.

Phone: Kellam & Eaton, Inc.
(1) 426-2661
426-3750
426-3937

tfn

VACUUM CLEANERS — Hoover, Sales and service. Prompt efficient repairs. Pick up and delivery. Phone 428-4222. Fuel Feed & Building Supplies, Inc.

tfn

31 Building—Repairing

PAINTING wanted. Small jobs, interior or exterior. Call 428-7586.

6 30 8T

EMPLOYMENT

40 Help Wanted—Female

BEAUTY CONSULTANTS
BEAUTICIANS
COSMETICIANS
MODELS

"Youth Will Have It's Way"

As a young and growing company, we know this is true. We want to talk to ladies who have the desire and capacity to pave their way to high income and advancement opportunities. To model and demonstrate a complete new concept in modern cosmetics with the finest line of products.

MORNING COFFEES
AFTERNOON TEAS
EVENING GLAMOUR HOURS

Free training in proven success techniques are just a part of our growth package. Excellent opportunities for those with managerial ability. Age over 21.

Awards
Bonuses
Commissions

CHOOSE YOUR OWN HOURS
NO CANVASSING
Call 428-1750

3-17-tfn

UNLIMITED EARNINGS

Sell Real Estate. Have openings for saleswomen at Virginia Beach Office, located next to Princess Anne Plaza Shopping Center. Excellent working conditions and Equal Duty Time. Many fringe benefits such as Hospitalization, Group Insurance, Incentive Bonus Plan. Experience not necessary. All interviews confidential. Call J. F. Peters, 340-3232.

Goodman-Segar-Hogan Residential Sales Corp.

6-2-tfn

AUCTIONS

Maury Riganto Auction Company

In Business

EMPLOYMENT

40 Help Wanted—Female

Women to do finishing on knitted garments. Woman to make machine made button holes in knitted garments. Write box 137, c/o Virginia Beach Sun, Virginia Beach, Va.

7 21 TFN

41 Help Wanted—Male

CAB DRIVERS. Service men accepted. No experience necessary. $85-$125 weekly. We pay for City permit. Also free room rent. Safeway Taxi, 3762 Shore Drive, Virginia Beach. 464-6262.

9-23-tfn

Night Clerk at once. Needed until Labor Day. No book work. Room, Board, salary. 428-5353.

7 14 TFN

42 Help Wanted Male or Female

Motel Manager. Experienced man and wife combination to run Virginia Beach apartment motel year round. Salary open. Write Box 138 c/o Virginia Beach Sun.

7 28 4T

SALESMAN— Combination advertising and printing. Commission with guarantee. Experience preferred. Good opportunity with established and growing concern. Send resume, including references to: J. P. Coates, P.O. Box 657, Va. Beach, Va. 23451.

6 17 TFN

Toy demonstrators. Part time sales work for C & B Toy Club. Car needed and desire to earn good commission. Call 340-6568.

6-2-TFN

MANPOWER, INC.
URGENTLY NEEDS
Typists
Stenographers

We have immediate assignments, many adjacent to Virginia Beach.

NO FEE

Time off between jobs when desired—work on these temporary jobs when convenient to you. Phone now for interview and job assignment, 627-3661.

Manpower, Inc.
733 Boush Street

5-27-tfn

44 Position Wanted—Male

TUTOR — Elementary and High School subjects. Norfolk or Virginia Beach area. 340-4484. 6-9-tfn

BOATS

80 Boats and Supplies

16 foot Criss-Craft cabin cruiser. 35 H.P. Johnson motor. Like new. Call 428-1306 or 428-5043 after 6 P.M.

6 16 TFN

MERCHANDISE

90 Articles For Sale

SORRY SAL is now a merry gal. She used Blue Lustre rug and upholstery cleaner. Rent electric shampooer $1. Oceana Feed & Hardware Co., Inc.

7 28 1T

LOSE WEIGHT safely with Dex-a-Diet tablets. Only 98c at Harrell's Pharmacy.

7 14 6T

MERCHANDISE

90 Articles For Sale

Stainless steel, 3 door, Sta-Cold commercial refrigerator. Original cost $1200. Selling for $500. Call 428-1515.

4-14-Ufn

93 Household Goods

CARPET FACTS — I can sell first quality regular $7.99 Dupont 501 continuous filament and Caprolon nylons $3.99 sq. yd. Twenty-eight colors. Call Mr. Parker— MA 2 9816.

3-24-tfn

RENTAL REAL ESTATE

109 Apts., Furn.—Unfurn.

ONE BEDROOM furnished apartment. One efficiency apartment. Year round. Call 428-6666 or 428-2724.

3-17-tfn

111 Apartments Furnished

1 bedroom, living room, kitchen, bath and large walk-in closet. Centrally located 4 blocks from beach. Reasonable rental. Comfortable. Call 428-4960.

7 28 TFN

Cavalier Drive, 308. 3 and 5 room apartments furnished. Modern, air-conditioned. Yearly. Call 428-4205 or MA 2-4575.

7 21 TFN

Austin's Court Motel Apartments, 206 - 19th Street. Efficiency apartments. All utilities furnished. Also, 4-room apartment and furnished rooms. Block from Bus Station. By week or month.

tfn

Living room, bedroom, kitchen, bath. Convenient to shopping, churches, laundromat. Very reasonable yearly rental. Pacific Avenue. Phone owner 428-5016 or 428-2143.

7-29-tfn

APARTMENTS — Furnished or unfurnished. Yearly or seasonal. Cooper Realty, 2807 Pacific Avenue, 428-1330. Nights 428-6833.

3-2-tfn

OCEANA—245 Middle Lane. Furnished studio apartment. Heat, water, storage, parking. Near bus. Annual lease.

5-19-tfn

RENTAL REAL ESTATE

113A Houses, Furnished or Unfurnished

1 bedroom $55. 2 bedroom $75-$125. 3 bedroom $85-$200. Anchor Realty. 428-7421 anytime.

12-9-tfn

115A Resort Property For Rent

2 bedrooms, living room, kitchen and bath. Stairway to finished attic. Good location overlooking lake and near ocean. $85 monthly. Call H. G. Moore, Jarvis & Kitchen. 428-7755.

6 23 TFN

116 Business Places For Rent

2240 Greatneck Road — Office for rent, includes utilities, telephone, air condition, clerical services. $125 month. Call 464-3521.

4-21-tfn

3707 Virginia Beach Boulveard. Office and retail store space available. Brand new, beautiful, two story elevated building. Ideally located between Pembroke Square and Princess Anne Plaza. Call Byler Realty, 340-8081 or 340 3805.

12-9-tfn

REAL ESTATE FOR SALE

124 Houses For Sale

3 and 4 bedroom, 2 bath, brick. Ranch and 2 story homes. G.I., F.H.A. financing available. Call Anchor Realty anytime. 428-7421. Member of MLS and NLS.

12-9-tfn

Redwood vacation cottage, furnished, 3 bedrooms, wooded half-acre lot at Munden Beach, dock rights, Call L. Terrie Alexander, Agent, 428-6000, 340-8360. PILOT REALTY.

7 28 TFN

125 Lots For Sale

BACK BAY — On Gum Bridge Road near Charity Church. 2¼ acre. Ready to build on. Price $2,200. Phone 340-8311, 340-4971, 340-8521.

3-31-tfn

128 Real Estate Wanted

To buy, improved or unimproved real estate. Will consider lease. Write box 136, c/o Virginia Beach Sun, Virginia Beach, Va.

7 7 TFN

SELL • RENT • SWAP • HIRE • BUY • SELL • RENT • SWAP • HIRE • BUY • SELL • RENT • SWAP • HIRE

LOW COST CLASSIFIED ADS GET RESULTS

HIRE • BUY • SELL • RENT • SWAP • HIRE • BUY • SELL • RENT • SWAP • HIRE • BUY • SELL • RENT

NOTICE

It's easy to place a low cost classified ad in the Virginia Beach Sun. Just call 428-2401 and ask for Classified Department or fill in and mail the form below. It's that simple!

RATES

Paid in advance—Minimum charge per insertion $1.50 for fifteen words, .05c each additional word.

If We Have To Bill—Minimum charge per insertion $2.00 for 15 words, .07c each additional word.

Classified Ad Dept.
Virginia Beach Sun
P. O. Box 657
Virginia Beach, Va. 23451

Please run the following classified ad ..... times under the heading .....

.....

.....

.....

Payment
Enclosed ☐
Bill
Me ☐

Name .....
Address .....
.....
Phone .....

CLASSIFIED DISPLAY

aPARTYment LIVING

Why not? Sound conditioned apartments at REGENCY at Hilltop let you truly enjoy apartment living, and still be able to entertain friends . . . no fear of disturbing neighbors. Makes it a lovely place to live. And your neighbors parties won't bother you either . . . unless, of course, you wanted to be invited.

one use one-room model apartment.

Drive East on Virginia Beach Blvd., (Rt. 58) left at Laskin Rd. overpass, then left at Regency Dr. (Look for the Regency sign.)

PAY ONE BILL!
Air conditioning and Utilities included.

Regency
AT HILLTOP

Open daily, Sunday 11 'til 7
428-4813
McLeskey Realty Co., Inc.
Agents 340-1251

BUY - SELL BUILD - TRADE

We are ready to help you obtain the home you and your family need and desire.

THIS NEWLY BUILT ATTRACTIVE HOME—$19,850

RUNNELLS & STOHL INCORPORATED
REAL ESTATE BROKERS
AND HOME BUILDERS
Call 497-4851

4920 VIRGINIA BEACH BOULEVARD
VIRGINIA BEACH, VIRGINIA 23462
Custom-built new homes and trade-ins in all sections of Virginia Beach

Fill Cracks And Holes Better
Handles like putty. Hardens like wood.
PLASTIC WOOD®
The Genuine - Accept No Substitutes.

THE CENTER SECTION OF CONCRETE for the skating rink in the Brookwood shopping center, which is being constructed behind Princess Anne Plaza. It will be the first skating rink in Virginia Beach in years. (Sun Photo by Moore)

Va. Beach Federal Elects Officers

VIRGINIA BEACH—W. H. Terry, Jr., has been elected president of the Virginia Beach Federal Savings and Loan Association to fill the unexpired term of Roy Smith. Mr. Terry was one of the organizers of the resort institution and has served it in an official capacity since it was chartered in 1935. A Beach resident since 1925, he has long been identified with its civic affairs. He is a member of the real estate firm of Smith, Gustafson & Terry, Inc., and for many years served as chairman of the Zoning Board of Appeals.

Directors of the Association, in addition to the president, are P. W. Ackiss, C. R. Bryant, E. H. Church, Richard B. Kellam, Sidney S. Kellam, R. S. Kight, Jr., R. B. Taylor and Dr. W. L. Taylor.

Coaches Meet

VIRGINIA BEACH— A football reorganizational meeting for all persons interested in coaching teams for the 1966 season are requested to meet in the recreation office at Union Kempsville High School on August 11th at 7:30 p.m.

The leagues will be under the supervision of the Union Kempsville division of the Department of Parks and Recreation, City of Virginia Beach. Leagues and age groups planned are Midgets-9 and 10, Jr. Low-11 and 12, Jr. High-13 and 14, and Sr. High-15 through High School.

All details concerning the operation of these leagues will be discussed.

The Princess Anne Plaza Community Football registration dates have been announced also. The Community Football teams are for boys 10 to 17.

Registration will be held Saturday, July 30, from 10 a.m. until 12 noon and Saturday, August 6, from 2 p.m. until 4 p.m. at Lynnhaven elementary school.

Among the students in the University of Virginia's School of Architecture who won places on the dean's list of distinguished students for work done in the spring semester are Timothy Barrow, son of Mr. and Mrs. Garland Barrow of 2005 Blueberry Rd.; and John Henderson, son of Mr. and Mrs. Robert Henderson of 532 Witch Duck Road.

THROUGH SATURDAY

JULY CLEARANCE

SALE

USED RENAULTS & PEUGEOTS

RECORD SALES

OF NEW RENAULTS & PEUGEOTS HAVE CAUSED AN OVERSTOCK OF EXCELLENT USED CAR TRADE-INS, WE MUST REDUCE THIS STOCK, AND TO DO IT, WE'VE SALE PRICED EVERY CAR.

SAVE HUNDREDS OF DOLLARS

75 CARS IN STOCKS—ALL MODELS—ALL COLORS—ALL SALE PRICED!

RENAULT DAUPHINES

RENAULT R-8'S

MOST OF THESE CARS WITH OUR FAMOUS ONE YEAR FACTORY SPONSORED WARRANTY. MOST OF THESE CARS SOLD NEW & SERVICED BY US; MANY LIKE NEW — LOCALLY OWNED — ONE OWNER CARS.

BUY NOW & SAVE

PEUGEOTS

RENAULT CARAVELLES

AMERICA'S LARGEST RENAULT & PEUGEOT DEALER

EASTERN AUTO

11TH & GRANBY (OPEN NITES) MA 7-8321

Yankees Over Bears 12-9

VIRGINIA BEACH — In play sponsored by the Virginia Beach Department of Parks and Recreation, the Lynnhaven Yankees defeated the Kempsville Bears 12-9 to take undisputed possession of second place in the Midget "B" National Division. These two teams finished the regular season with identical records and had to play for the right to represent their Division in the upcoming city-wide tournament. Sammy Morgan was the winning pitcher.

In Intermediate League play, the Mets downed the Slugger 6-2. The winning pitcher was Steve Gilbert. The Merchants defeated the Eagles 11-9. Ricky Baucom collected 3 hits for the winners.

In the tight Senior League race for the honors, the Giants and the Eagles are battling down to the wire. The Giants, who trailed the Eagles during most of the season, have won the right of playing off a tie for the League lead by defeating the Eagles for the second straight time. This game saw the Giants hand the Eagles a 9-1 defeat behind the outstanding pitching of John Knight. Knight fanned 17 of the men who faced him and allowed only 2 hits. The three meetings between the two teams developed at the seasons end as a previously engaged in tie game became the deciding factor in the regular season standings. The Giants winning of the last scheduled game, plus the replayed tie game, thrusts the League lead into a tie. The third and final, championship game will be played at Kellam High on July 28th at 7:30 p.m.

The Pre-Teen Girls Softball League saw action as the Teenets handed the Lassies a 14-5 loss. The Raiders outslugged the Gems 14-10 as Marylin Murphy sent 3 runs across the plate with a home run blast. Her blow sent the Raiders ahead to stay in the contest. The Larks swooped past the Alley Cats 8-5. Jenna Miles was 4 for 4 and Diann O'Dell 3 for 3; Monica Adcock connected for her 7th homer of the season for the Larks.

The Teen Girls Softball League found the Puritans taking a decision from the Off Beats 9-6.

In a meeting between the 1st and 2nd place teams of the Class "A" League, Walker Realty increased their league lead by downing Cambric 12-5. Big sticks for Walker were Worth Womble with 4 for 4; Roger Wilson had 2 homers and his teamates, Danny Collier, and Lynwood Strickland contributed one each. Pat Smith, who had hit safely in 12 attempts at bat, failed to extend this streak further. DeHart edged Firestone 10-9 by virtue of a grand slam homer hit by Chuck Snyder. Buddy Smith was 3 for 4. Bill Lyons hit 2 for 4.

Other Class "A" action found Pungo downing Brown's 14-5. Otto Halstead was 4 for 4, including one home run. Seaboard edged Rio's 7-6.

Unlimited League action saw Kempsville defeating Pungo Texaco 15-12. Terry Kemp with one homer, and Dalton Ashberry with 2 homers and 5 RBI's paced the winners. The winning pitcher was Ping Foxwell. Chesapeake Beach handed ITT a 14-3 defeat. Emmett Sanford was 3 for 3 and had 3 RBI's to his credit. John Reynolds was 2 for 3 including a home run that cleared the fence at Kempsville—the second such blow to leave this field this season. John St. Sing was 4/4. London Bridge, in a hit-filled contest, nipped Lithonia 17-16. Thalia swamped Smith & Keene 20-7. Carl Whitley was 4 for 5; a single, 3 doubles and had 4 RBI's to his credit. Buddy Suggs was 4 for 5; a home run, a double and 2 singles. Ivy Suggs and John Suggs combined their pitching efforts for the win.

In Duffer League play, the Benchwarmers took two wins, a 23-13 victory over Hoff's and a 12-2 win over the Eagles. The Reds took a 11-6 win over the M-Boys but dropped a 10-9 decision to the Eagles. White Telephone downed the M-Boys 13-1.

In Church League play, Plaza Bapt. defeated Prince of Peace 11-1. Bob Spencer was the winning pitcher. The Crusaders overwhelmed the Bayside Bapt. 15-4. Jimmy Prescott and Billy Davis connected for 4 hits apiece; Monty Howell had 3 hits. Scott & Foundry downed the Bobcats 3-2. The winning pitcher was Glen Gurgannus.

Women's League play saw the Travelers taking two decisions; a 10-5 win over Overton's and a 6-0 victory over Courthouse. The travelers recently won the state women's championship. Bill's Braves defeated Courthouse 14-5, but lost to the Truckers 10-7. In the first contest Melva Grimstead was 4 for 5, Ann Greco and Debra Casper had home runs. Casper has hit safely in the last 15 games. Aragona edged Overton's 5-4 in another game.

Meatpacker's Ladies See Rose Hall Fashions

Text and Photo by Cassandra

VIRGINIA BEACH— One male, protected by his attractive wife, braved the ladies' luncheon held in the Crystal Room of the Americana Motor Lodge at the recent Eleventh Annual Meeting of the Virginia Meat Packers Association, which convened at the Lodge on July 15 and 16th. He was Jack Holsen, social chairman for the meeting.

He remarked that he particularly wanted to see the Rose Hall Fashion Show with his wife. He was not disappointed in missing the Dutch Treat Luncheon for Men, held concurrently.

Holsen is sales representative for Allbright-Nell. Their four children, Kathleen, Karen, Thomas and Timothy (3 months) were with them on the business-vacation trip.

Without benefit of music, and with their commentator, John Gilliland in traction from an auto accident, Garschan, Bert, and Barbara, three lovely professional models, presented a half-hour show, which made Holsen forget his business responsibilities, and which made every female present desire new Fall outfits.

Mrs. Susan Lawton describes each ensemble, starting with bathing attire—One, a form fitting jade green jersey peasant blouse over tight short pants, worn by Garschan. Another, a one-strap navy rubberized suit with a single band of red and one of white running from right shoulder to left hip, worn by Barbara, were an AU RE-VOIR to Summer as Susan said.

Saluting Fall, brunette Bert, with the gray-green eyes, wore, among many outfits, silken slacks of Chinese designs in blues and greens as a hostess gown, and knit slacks in navy blue with matching jacket and large white dotted blouse.

Short swinging skirts, feathered hats, wools, long and short formals, suits and coats were all enhanced by the models, whose dainty, feminine walk, and proud carriage proclaimed them professionals.

One ensemble, worn by Barbara, was a black suit, short-skirted with full-backed swinging jacket, and an enormous black velvet, large-brimmed hat — She would have put to shame Clark Gable's Carol Lombard with her blonde beauty.

As a Finale the girls wore full evening wear—Garschan in turquoise Empress chiffon; Bert in palest pink lace and sequins blouse over a long white crepe skirt, with silt skirt, while Barbara wore a white high-waisted crepe, with frontal bow. All three wore long, dangling glitter earrings.

Over 50 women and several small girls attended.

Folder Available

RICHMOND—Hunting and fishing license agencies and sporting goods dealers throughout most of Virginia have been supplied with the new 24 page "Summary of Virginia Game Laws" the Game Commission's Information Office reports. The free publication gives all necessary information on Virginia big and small game seasons, license requirements, weapons restrictions and legal hunting procedures. General maps are included to clarify some of the more complicated seasons and bag limits.

Special regulations and restrictions on National Forests, Commission lands and State Forests open to public hunting are given in detail in the hunting law folder. If unavailable from local source, copies of this pamphlet may be obtained by mail from the Commission of Game and Inland Fisheries office, Box 1642, Richmond, Virginia 23212.

Champion Bourbon

Eight Years Old

$2.50 PINT $4.00 4/5 QT

STRAIGHT BOURBON · 86 PROOF ·
© CHAMPION DISTILLING CO.,
LAWRENCEBURG, INDIANA

INSURANCE — REAL ESTATE — RENTALS

JARVIS AND KITCHIN

231 VA. BEACH BLVD. GA 8-7755

Established 1911

Commercial Printing

NO JOB TOO LARGE OR TOO SMALL

• LETTERHEADS • ENVELOPES

• BUSINESS & CALLING CARDS • INVOICES

• INVITATIONS • ANNOUNCEMENTS

• RATE SCHEDULES • MENUS

ENGRAVED OR RAISED

Beach Publishing Corp.

publishers of the

Virginia Beach Sun

3108 PACIFIC AVE. VIRGINIA BEACH, VA.

428-2401

Summer Sands Opens Tonight

VIRGINIA BEACH—Mary Mary by Jean Kerr will have its first Virginia Beach presentation at Summer Sands Playhouse at 19th and Artic Avenue, Thursday July 28.

The play stars Louise P. Buxton as Mary McKelloway. Mrs. Buxton is a veteran of many Little Theatre productions in Portsmouth; among her best known roles are "Streetcar Named Desire" and "Picnic". She is an extremely versatile and attractive actress.

Playing opposite Mrs. Buxton is Sonny Putnam as Bob McKellaway who in 1932 received the Best Actor Award for his role as Eugene Gant in "Look Homeward Angel." Mr. Putnam began his career in "The Confederacy" at Virginia Beach.

Phil Seidman as Oscar Nelson has thirty years of theatrical work to his credit in the field of radio and theatre. He was one half of the famous team "The Jackson Family" and has appeared in "Look Homeward Angel", "Detective Story", "Born Yesterday", "Blood, Sweat and Stanley Poole" and many others.

Horace "Mac" McManus, cast as Dirk Winston, is a WAVY Radio and T. V. Personality well known to people in Tidewater. He is beloved of the children for his role of Poopdeck Pappy. Last season he appeared for Summer Sands in the "Seven Year Itch" which was followed in December by "Silent Night, Lonely Night" a sophisticated drama presented by the Courtyard Playhouse at Virginia Beach.

Susan Epstein who plays Tiffany Richards is well known to Virginia Beach audiences for her acting ability. She played the part of a Greek girl in "The Irregular Verb to Love" for Virginia Beach Little Theatre and starred for Summer Sands in 1965 as Gigi in the production of the same name. Susan has a little girl face, a lyrical voice, a grace, that makes the most sophisticated, wicked line amusing and pointed.

The director, W. P. Covington, teaches drama at Frederick College. Last season he directed "Anything Goes" and "Annie Get Your Gun" for Summer Sands Theatre. He has managed and directed many of the outdoor dramas in this area.

The comedy "Mary Mary" is a hilarious commentary on the current problems of today's marriage. It has not been seen at Virginia Beach and has of late only been made possible for other than Broadway production. Its run on Broadway was one of the longest in the history of theatre and it is one of the most popular comedies on the "Strawhat Circuit" this season.

Most Important

RICHMOND — Mallards, black ducks, wood ducks and canvasbacks made up the majority of Virginia's 1965 duck kill, according to information just released by the U.S. Fish and Wildlife Service. Mallards made up 23.7% of the duck hunters' bag, 22.5% consisted of black ducks, wood ducks made up 10.5% and canvasbacks accounted for 10.1.% Other significant species included widgeons, green-winged teal, pintails, lesser scaup, bufflheads and goldeneyes. This information was obtained from duck wings collected from Virginia hunters during the 1965-66 season.

185,200 Virginia families bank on a better life with First & Merchants.

So can you

FIRST & MERCHANTS NATIONAL BANK

IT'S

COMING SOON

????

BUILDERS SUPER MART

Everything in the Plumbing, Heating, Air Conditioning and Electrical Line

The Most Complete Stock of Building Supplies

SERVING BUILDERS, CONTRACTORS DO-IT-YOURSELFERS

Kellam & Eaton Inc.

Hardware FOR YOUR NEEDS

TELEPHONE 426-6221

Princess Anne PLUMBING & ELECTRICAL SUPPLIERS Inc.

TELEPHONE 426-6216

PRINCESS ANNE STATION

Opposite City Hall

VIRGINIA BEACH, VA.